S1.21:977-2

Summer 1977

Telephone Directory

Department of State

Agency for International Development

Arms Control and Disarmament Agency

Overseas Private Investment Corporation

UNIV. OF FLORIDA LIBS
DOCUMENTS DEPARTMENT
U.S. DEPOSITORY

UNIVERSITY OF FLORIDA LIBRARIES
AUG 1977
DOCUMENTS DEPT

Government phones are provided for official use only and are not to be used for making personal calls.

EMERGENCY CALLS

Bomb Threat or Other Threats Requiring Emergency Action Call:
Main State — Police Office (FPS) 21814
Annex 2 — Police Office (FPS) 21814
Other Annexes D.C.—Building Police Office or GSA Control Center 962-5555
Other Annexes Va. — Building Police Office or 557-9370
Emergency Medical Assistance: Main State (8:45 - 5:30) 22700
SA-3 235-8720
USIA ..... (9) 724-9621
Main State (after hours): call building guard 21814
Main State (after hours): call building guard 21814
Metropolitan Police ..... (9) 626-2000
or (Emergency—911)
Arlington Police 558-2222
Fire—Main State—Police Office - 21814 or use alarm box or call Fire Department 462-1616
Other Annexes D.C.—Building Police Office or Fire Department 462-1616
Other Annexes Va.—Building Police Office or Fire Department and Rescue Squad 527-8900

STATE WATCH OFFICERS

Senior Watch Officer
Operations Center 7517 ..... 63 -21512
Officer, Communications 5440 ..... 63 -21641
Watch Officer, Intelligence 6510 ..... 63 -22585

HOW TO USE YOUR TELEPHONE UNDER CENTREX

TO REPORT PHONE TROUBLE

Dial 9-611.

Transferring calls

Depress switchhook briefly once.
Ask operator to complete transfer.

(Thru-dial calls from other Governmental agencies on the interdepartmental dial system (IDS) cannot be transferred.)

Conference calls

Dial (9) 472-1208
(more than 5 involved call (9) 245-3333)
Give operator the details.

LOCAL CALLS

COMMERCIAL CALLS

Dial 9.
Dial number.

CALLS TO GOVERNMENT AGENCIES—

On Centrex (Zone A)

Dial 5-digit extension

or **dial 100 for Information.**

Zone A includes:
Agency for International Development
Arms Control and Disarmament Agency
Civil Service Commission
Department of Housing and Urban Development
Department of State
Federal Communications Commission
National Science Foundation
Securities and Exchange Commission
United States Information Agency

On Centrex (other than Zone A)

Dial 9.
Dial first 2 digits of number shown in list below.
Dial 5-digit extension (or, for Information, dial number shown in list below).

Air Force Systems Design Center 76 3-100
Department of Defense 69 7-0111
Executive Offices of the President 39 5-300
Naval Medical Center 29 5-100
Naval Oceanographic Office 76 3-100
Naval Reconnaissance and Technical Support Center 76 3-10
Naval Research Laboratory 76 7-200
U.S. Capitol 22 4-312
The White House 45 6-141
White House Communications Agency 39 5-200

For sale by the Superintendent of Documents U.S. Government Printing Office
Washington, D.C. 20402 - PRICE $1.50

1.21:977-2/errata

COUNTRY OFFICERS

(*==denotes Economic Officer)
(**=denotes Politico-Military Officer)
(***denotes Political/Economic Officer)
(****denotes Economic/Commercial)
(*****denotes Political/Consular

Office
Phone

Afghanistan (Kabul)
NEA/PAB
Michael Austrian 5247.....29552
AID/NESA
Roger Carlson 6929.....20488
CU/NEA
Gregory B Kenney 4421.....23444

Albania
EUR/EE
Kent N Brown 5223.....21457

Algeria
NEA/AFN
Donald L Jameson 6253.....21714
CU/NEA
Dorothy M Slak 4421.....28035

Andorra
EUR/WE
*Michael Durkee 5226A.....22633

Angola (Luanda)
AF/C
***Thomas P Doubleday 4238..20725
CU/AF
Sharon Wilkinson 4820.....28068
AID/AFR
Angel M Diaz 3325.....22889

Anzus
EA/ANP
Thomas J Wajda 5207.....29690

Argentina (Buenos Aires)
ARA/ECA
Fernando Rondon 4906.....29166
LA/SA
Dwayne Rogers 5258.....22676
CU/ARA
Donald Kreisberg 5806.....23206

Australia (Canberra)
EA/ANP
Thomas J Wajda 5207.....29690
*William L Gallagher 5207...29690
CU/EA
Virginia C Lemon 5811.....28041
Harlow Carpenter 5813A.....20897

Office
Phone

Austria (Vienna)
EUR/CE
Susan M Klingaman 4228.....22005
CU/WE
Erik S Ronhovde 5807.....28091

Bahamas (Nassau)
ARA/CAR
James Thyden 3244.....22620
CU/ARA
Diane C Salisburg 5806.....23717

Bahrain
NEA/ARP
John P Lyle 5248A.....20304
CU/NEA
Andrea M Farsakh 4421.....23444
AID/NE
James S Holtaway 5312.....20228

Baltic States
EUR/EE
Thomas H Gerth 5221.....21739

Bangladesh (Dacca)
NEA/PAB
Douglas B Archard 5247.....20466
AID/ASIA
Joan B Coe 3317.....22076
CU/NEA
James D Whitten 4421.....28069

Barbados (Bridgetown)
ARA/CAR
David C Pierce 3242.....28451
CU/ARA
Julian L Bartley 5806.....23207

Belgium (Brussels)
EUR/NE
Edward P Djerejian 4511.....20498
CU/WE
Robert L Richards 5807.....23715

Belize (Belize City)
ARA/CEN
Mark J Platt 4911.....20815
LA/CEN
Thomas Mehen 4915.....29287
CU/ARA
Beverly A Smith.....23665

UNIVERSITY OF FLORIDA LIBRARIES
SEP 1977
DOCUMENTS DEPT.

Office
Phone

Benin (Cotonou)
AF/W
Brian S Kirkpatrick 4250....20842
AID/AFR
Bernard Lane 4531.....28251
CU/AF
Genevieve L West 4822.....23748

Bermuda (Hamilton)
EUR/NE
John P Shumate Jr 4511.....22622

Bhutan
NEA/INS
David R Telleen 5251.....20653
CU/NEA
James D Whitten 4421.....28069

Bolivia (La Paz)
ARA/AND/B
Robert S Pace 5906.....23076
CU/ARA
Beverly A Smith 5806.....23665
LA/SA
John R Eyre 5258.....28440

Botswana (Gaborone)
AF/S
**Keith P McCormick 5526....20916
*William F Eaton 5526.....23275
AID/AFR
Leonard Pompa 6849.....21078
CU/AF
Anthony S Dalsimer 4820.....23281

Brazil (Brasilia)
ARA/ECA
Regina Eltz 4906.....21245
LA/SA
Margaret Kranz 5258.....22718
CU/ARA
Donald Kreisberg 5806.....23206

British Honduras (See Belize)

British Indian Ocean Territory (BIOT)
AF/E
Peter G Smith 5240.....28851

British Solomon Islands Protectorate
(see Solomon Islands)

Brunei
EA/IMS
William S Shepard 5315.....28202

Office
Phone

Bulgaria (Sofia)
EUR/EE
Kent N Brown 5223.....21457
*George T Boutin 5221.....23191
CU/EE
Charles B Smith 5801.....23696

Burma (Rangoon)
EA/TB
*Lucian L Rocke Jr 5210.....21741
AID/ASIA
John L Champagne 4214.....29087
CU/EA
Margaret V Taylor 5815.....21323

Burundi (Bujumbura)
AF/C
Robert E Gribbin 4238.....23138
AID/AFR
Mike Wiseman 3320A.....29101
CU/AF
Kenneth W Chard 4820.....28055

Cambodia (Phnom Penh)
EA/VLC
Timothy M Carney 5206.....23132
AID/ASIA
Norman M Rosner 720RP.(9)235-8939
CU/EA
Margaret V Taylor 5815.....21323

Cameroon (Yaounde)
AF/C
Randolph I Marcus 4238.....20996
AID/AFR
James Wedberg 3320A.....20593
CU/AF
Kenneth W Chard 4820.....28055

Canada (Ottawa)
EUR/CAN
John H Rouse Jr 5227.....22170
**Carl J Clement 5227.....23135
Karl K Jonietz 5227.....21097
*David L Blakemore 5227.....23150
CU/WE
Ralph L Nider 5807.....22290

Canal Zone (See Panama)

Cape Verde
AF/W
Roger A McGuire 4252.....28436
AID/AFR
Angel M Diaz 3325.....22889
CU/AF
John A Anderegg 4822.....23545

Office
Phone

CENTO
NEA/RA
Joseph W Montville 4224.....23121
AID/NE
Edward A Glaeser 6930.....29246

Central African Empire (Bangui)
AF/C
Robert E Gribbin 4238.....23138
AID/AFR
James Wedberg 3320A.....20593
CU/AF
Kenneth W Chard 4820.....28055

Central America (ROCAP)
LA/CEN
Thomas Mehen 4915.....29287

Ceylon (Colombo) (See Sri Lanka)

Chad (N'Djamena)
AF/W
George Dies 4246.....23066
AID/AFR
Yvonne John 4531.....28251
CU/AF
John A Anderegg 4822.....23545

Chile (Santiago)
ARA/AND/CH
Robert S Driscoll 5908.....22575
LA/SA
Dwayne Rogers 5258.....22676
CU/ARA
Diane Salisbury 5806.....23717

China (Republic of)(Taiwan)
EA/ROC
David G Brown Jr 4206.....27710
*Henry A Engelbrecht 4206...27710
Michael Klosson 4206.....27710
AID/ASIA
John Champagne 4214.....29087
CU/EA
Harlow J Carpenter 5813.....20897

China (People's Republic of)
EA/PRCM
Richard R Hart 4318A.....26300
*Jack Aubert 4318A.....22656
*Galen W Fox 4318A.....22656
CU/EA
Harlow J Carpenter 5813A....20897
George Beasley 5811A.....23725

Colombia (Bogota)
ARA/AND/C
David W Cox 5262.....23023
LA/SA
Margaret Kranz 5258.....22718
CU/ARA
Diane Salisbury 5806.....23717

Office
Phone

Comoroes
AF/E
Richard C Castrodale 5240...23040
CU/AF
Sharon Wilkinson 4820.....28068

Congo (Brazzaville)
AF/C
Ronald L Kates 4242.....22216
CU/AF
Kenneth W Chard 4820.....28055
AID/AFR
James Wedberg 3320A.....20593

Congo (Kinshasha) (See Zaire, Republic of)

Cook Islands
EA/ANP
William L Gallagher 5207....29690
CU/EA
Virginia C Lemon 5811.....28041

Costa Rica (San Jose)
ARA/CEN
Donald C Johnson 4911.....22205
LA/CEN
Roberto Leon deVivero 4912..20001
CU/ARA
Beverly A Smith 5806.....23665

Council of Europe
EUR/RPE
William R Salisbury 6428....20740

CSCE
EUR/RPM
John C Kornblum 6229.....21358
EUR/RPE
David Swartz 6428.....20315

Cuba
ARA/CCA
Emery P Smith 3250.....21476
Thomas L Holladay 3250.....21658

Cyprus (Nicosia)
EUR/SE
Nuel L Pazdral 5511.....21429
(Vacant) 5511.....29336
AID/NE
Annette Buckland 6668.....29142
CU/WE
Ralph L Nider 5807.....22290
SA/IR
Milford N Reed 3313.....28226

Czechoslovakia (Prague)
EUR/EE
Kent N Brown 5220.....22140
*Samuel C Fromowitz 5219....23747
CU/EE
Aubrey Hooks 5801.....29397

Office Phone

Dahomey (Cotonou) (See Benin)

Denmark (Copenhagen)
EUR/NE
Charles W Schaller 4511.....21194
CU/WE
Robyn M Bishop 5807.....23526

Diego Garcia
AF/E
Peter G Smith 5240.....28851

Dominican Republic (Santo Domingo)
ARA/CAR
Gerald de Santillana 3248...22130
LA/CAR
H Buckley 3248.....22116
CU/ARA
Julian L Bartley 5806.....23207

East African Community
AID/AFR
Harvey Ames 6748.....23228

East-West Center
CU/EA
Virginia C Lemon 5811.....28041

Economic and Social Commission for Asia and the Pacific
IO/CMD
Birney Stokes 5321.....21655

Economic Commission for Africa
IO/CMD
Louis Kahn 5321.....20600

Economic Commission for Europe (ECE)
EUR/RPE
David H Swartz 6428.....20315
IO/CMD
Louis Kahn 5321.....20600

Economic Commission for Latin America
IO/CMD
Birney Stokes 5321.....21655

Ecuador (Quito)
ARA/AND/E
J Anthony Allitto 5262.....25864
LA/SA
(Vacant) 5258.....22676
CU/ARA
Diane Salisbury 5806.....23717

	Office Phone	Home Phone
Egypt, Arab Republic of (Cairo)		
NEA/EGY		
Gordon R Beyer 6251	21169	333-7586
Charles A Kennedy 6251	22660	362-2284
AID/NE		
James R Roberts 4733	29048	942-2032
CU/NEA		
Claudia E Anyaso 5318	29048	291-6330
El Salvador (San Salvador)		
ARA/CEN		
Eleanor Hicks 4911	28148	554-0107
LA/CEN		
Roberto Leon deVivero 4912	20001	(703)241-2172
CU/ARA		
Beverly A Smith 5806	23665	229-3416
Equatorial Guinea (Malabo)		
AF/C		
Randolph I Marcus 4238	20996	
CU/AF		
Kenneth W Chard 4820	28055	547-8793
AID/AFR		
(Vacant) 3325	22840	
Estonia		
EUR/EE		
Thomas H Gerth 5221	21739	338-1368
Ethiopia (Addis Ababa)		
AF/E		
Robert F Illing 5240	28852	363-7698
AID/AFR		
Anilee Rollins 6754	29874	832-2019
CU/AF		
Glenn W Carey 4820	22748	333-8468
European Atomic Energy Commission (Euratom)		
EUR/RPE		
David Swartz 6428	20315	860-3971
John A Polansky 6428	20533	223-3140
European Coal and Steel Community (ECSC)		
EUR/RPE		
Robert O Homme 6428	20531	978-2466
William R Salisbury 6428	20740	338-5268
European Communities		
EUR/RPE		
Robert O Homme 6428	20531	978-2466
CU/WE		
Robert L Richards 5807	23715	362-3243
European Economic Community (EEC)		
EUR/RPE		
Robert O Homme 6428	20531	978-2466
European Free Trade Association (EFTA)		
EUR/RPE		
Ralph E Bressler 6517	20457	683-5947

Office
Phone

European Launcher Development Organization (ELDO)
EUR/RPE
David Swartz 6428.....20315
John A Polansky 6428.....20533

European Programs
AID/NE
Edward Glaeser 6930.....29246

European Space Research Organization (ESRO)
EUR/RPE
David Swartz 6428.....20315
John A Polansky 6428.....20533

Fiji (Suva)
EA/ANP
William L Gallagher 5207....29690
CU/EA
Virginia C Lemon 5811.....28041

Finland (Helsinki)
EUR/NE
Ronald E Woods 4513.....20529
CU/WE
Robyn M Bishop 5807.....23526

France (Paris)
EUR/WE
James F Dobbins 5226.....20751
Joan V Smith 5226.....21726
**Edgar J Beigel 5232A.....23746
CU/WE
Robert L Richards 5807.....23715

French Antilles
ARA/CAR
David C Pierce 3242.....28451
CU/ARA
Ursula Mahin 5806.....23674

French Guiana (See French Antilles)

French Polynesia
EA/ANP
William L Gallagher 5207....29690
CU/EA
Virginia C Lemon 5811.....28041

French Territory of Afars and Issas
AF/E
Gerald W Scott 5240.....20849
CU/AF
Glenn W Carey 4820.....22748

Gabon (Libreville)
AF/C
Randloph I Marcus 4238.....20996
AID/AFR
James Wedberg 3320A.....20593
CU/AF
Kenneth W Chard 4820.....28055

Office
Phone

Gambia, The (Banjul)
AF/W
Dalton V Killion 4248.....22865
AID/AFR
Joseph Langlois 4527A.....20994
CU/AF
Donald K Bandler 4822.....21148

Germany, Federal Republic of (Bonn)
EUR/CE
Kenneth A Kurze 4228.....23020
*Ronald B Casagrande 4228...22721
**George M Humphrey 4228....22310
CU/WE
Erik S Ronhovde 5807.....28091

Berlin
EUR/CE
George Chester 4228.....22717

German Democratic Republic (Berlin)
EUR/CE
John Kendall Ward 4228.....22135
CU/WE
Erik S Ronhovde 5807.....28091

Ghana (Accra)
AF/W
Roger A McGuire 4252.....28436
AID/AFR
Norman Olson 3318.....21761
CU/AF
Genevieve L West 4822.....23748

Gibraltar
EUR/NE
John P Shumate Jr 4511.....22622

Gilbert and Ellice Islands

EA/ANP
William L Gallagher 5207....29690
CU/EA
Virginia C Lemon 5811.....28041

Great Britain (See United Kingdom)

Greece (Athens)
EUR/SE
James H Morton 5511.....21563
**John R Ratigan 5511.....20330
CU/WE
Ralph L Nider 5807.....22290

Greenland
EUR/NE
Charles W Schaller 4511.....21194

Grenada
ARA/CAR
David C Pierce 3242.....28451

Office
Phone

Guadeloupe
ARA/CAR
David C Pierce 3242.....28451

Guatemala (Guatemala)
ARA/CEN
Mark J Platt 4911.....20815
LA/CEN
Thomas Mehen 4915.....29287
CU/ARA
Beverly A Smith 5806.....23665

Guinea (Conakry)
AF/W
Brian S Kirkpatrick 4250....20842
AID/AFR
Louise Hillson 4527A.....20994
CU/AF
Donald K Bandler 4822.....21148

Guinea-Bissau
AF/W
Roger A McGuire 4252.....28436
CU/AF
John A Anderegg 4822.....23545
AID/AFR
Angel M Diaz 3325.....22889

Guyana (Georgetown)
ARA/CAR
Frank Tumminia 3242.....23449
LA/CAR
James P Lockard 3242.....23447
CU/ARA
Julian L Bartley 5806.....23207

Haiti (Port-au-Prince)
ARA/CAR
Gerald de Santillana 3248...22130
LA/CAR
William W Rhodes 3248.....22129
CU/ARA
Ursula Mahin 5806.....23674

Honduras (Tegucigalpa)
ARA/CEN
Eleanor Hicks 4911.....28148
LA/CEN
Elizabeth Carter 4915.....29158
CU/ARA
Beverly A Smith 5806.....23665

Hong Kong
EA/PRCM
Mary von Briesen 4318A.....21436
CU/EA
Harlow J Carpenter 5813.....20897

Horn of Africa (See Ethiopia and Somalia)

Office
Phone

Hungary (Budapest)
EUR/EE
Thomas H Gerth 5221.....21739
*George T Boutin 5221.....23191
CU/EE
Aubrey Hooks 5801.....29397

Iceland (Reykjavik)
EUR/NE
Don J Donchi 4511.....21774
CU/WE
Robyn M Bishop 5807.....23526

India (New Delhi)
NEA/INS
Robert F Ober Jr 5253.....21289
***Jay R Grahame 5251.....20701
AID/ASIA
Michael Dwyre 3317.....29064
CU/NEA
Evelyn B Barnes 4421.....29491

Indonesia (Jakarta)
EA/IMS
(Vacant) 5315.....23590
*Arthur R Dornheim 5315.....23749
William S Shepard 5315.....28202
AID/EA
Bernard E Dupuis 4214.....29842
CU/EA
J Brooks Spector 5817.....21263

Iran (Tehran)
NEA/IRN
Myles Greene 5252.....20574
Robert W Beales 5252.....20639
AID/NE
Roger Carlson 6929.....20488
CU/NEA
Hildegard Shishkin 4421.....23446

Iraq
NEA/ARN
David Reuther 6250A.....20695
AID/NE
James S Holtaway 5312.....20228
CU/NEA
Hildegard Shishkin 4421.....23446

Ireland (Dublin)
EUR/NE
Charles W Schaller 4511.....21194
CU/WE
Ralph L Nider 5807.....22290

Office
Phone

Israel (Tel Aviv)
NEA/IAI
Walter B Smith II 6247A.....22647
*Xenia Vunovic 6247A.....21481
AID/NE
James S Holtaway 5312.....20228
CU/NEA
Claudia E Anyaso 4421.....23140

Italy (Rome)
EUR/WE
Brunson McKinley 5230.....28210
*E J Beigel 5232.....23746
**James Swihart 5230.....28210
CU/WE
John R Davis 5807.....20528

Ivory Coast (Abidjan)
AF/W
Brian S Kirkpatrick 4250....20842
AID/AFR
Kevin Burke 4531.....28531
CU/AF
Donald K Bandler 4822.....21148

Jamaica (Kingston)
ARA/CAR
James Thyden 3244.....22620
LA/CAR
James P Lockard 3242.....23447
CU/ARA
Julian L Bartley 5806.....23207

Japan (Tokyo)
EA/J
**Edward Featherstone 4210..23152
***Stephen M Ecton 4210.....23152
Richard A Christenson 4210..23152
CU/EA
Melvin I Cariaga 5815.....20896
Paul C Bofinger 5815A.....28042

Jordan (Amman)
NEA/ARN
Thomas J Carolan 6250A.....21018
AID/NE
William H Faulkner 3317.....20212
CU/NEA
Claudia E Anyaso 4421.....23140

Kenya (Nairobi)
AF/E
Richard W Baker 5240.....20857
AID/AFR
Harvey Ames 6748.....28251
CU/AF
Glenn W Carey 4820.....22748

Khmer Republic (See Cambodia)

Office
Phone

Korea, Republic of (Seoul)
EA/K
*Philip R Mayhew 6317.....22110
**Franz H Misch 6317.....22332
John S Boardman 6317.....29330
AID/ASIA
Rodolphe H Ellert-Beck 4218.29844
CU/EA
Paul C Bofinger 5818A.....28042

Korea, North
EA/K
John S Boardman 6317.....29330

Kuwait (Kuwait)
CU/NEA
Andrea M Farsakh 4421.....23444
NEA/ARP
John Ziolkowski 5248A.....26986
AID/NE
James S Holtaway 5312.....20228

Laos (Vientiane)
EA/VLC
Judith R Johnson 5206.....23132
CU/EA
Margaret V Taylor 5815.....21323

Latvia
EUR/EE
Thomas H Gerth 5221.....21739

Lebanon (Beirut)
NEA/ARN
W Nathaniel Howell 6250A....21019
AID/NE
Kurt H Teil 5312.....20848
CU/NEA
Claudia E Anyaso 4421.....23140

Lesotho (Maseru)
AF/S
**Keith P McCormick 5526....20916
*William F Eaton 5526.....23275
AID/AFR
Leonard Pompa 6849.....21078
CU/AF
Anthony S Dalsimer 4820.....23281

Liberia (Monrovia)
AF/W
Eric E Svendsen 4252.....28354
AID/AFR
James Wedberg 3318.....29101
CU/AF
John A Anderegg 4822.....23545

Office
Phone

Libya (Tripoli)
NEA/AFN
Marguerite L King 6253.....20666
CU/NEA
Dorothy M Slak 4421.....28035

Liechtenstein
EUR/CE
Susan M Klingaman 4228.....22005

Lithuania
EUR/EE
Thomas H Gerth 5221.....21739

Luxembourg (Luxembourg)
EUR/NE
Edward P Djerejian 4511.....20498
*Norman L Achilles 4511.....20624
CU/WE
Robert L Richards 5807.....23715

Macao
EA/PRCM
Mary von Briesen 4318A.....21436

Madagascar, Republic of (Tananarive)
AF/E
Richard C Castrodale 5240...23040
AID/AFR
Harvey Ames 4531.....28251
CU/AF
Sharon Wilkinson 4820.....28068

Malagasy Republic (See Madagascar, Republic of)

Malawi (Lilongwe)
AF/E
Peter G Smith 5240.....28851
AID/AFR
Leonard Pompa 6849.....21078
CU/AF
Sharon Wilkinson 4820.....28068

Malaysia (Kuala Lumpur)
EA/IMS
***William S Shepard 5315...28202
AID/ASIA I
Colleen Autry 4216.....29084
CU/EA
J Brooks Spector 5817.....21263

Maldives
NEA/INS
Albert A Thibault Jr 5251...22351
CU/NEA
James D Whitten 4421.....28069

Office
Phone

Mali Republic (Bamako)
AF/W
Dalton V Killion 4248.....22865
AID/AFR
Louise Hillson 4527A.....20994
CU/AF
Donald K Bandler 4822.....21148

Malta (Valletta)
EUR/WE
Joan V Smith 5226.....21726
CU/WE
Robert Richards 5807.....23715
AID/NE
Annette Buckland 6668.....29142

Martinique
ARA/CAR
David C Pierce 3242.....28451
CU/ARA
Ursula Mahin 5806.....23674

Mauritania
AF/W
Dalton V Killion 4248.....22865
AID/AFR
Joseph Langlois 4527A.....20994
CU/AF
Donald K Bandler 4822.....21148

Mauritius (Port Louis)
AF/E
Peter G Smith 5240.....28851
AID/AFR
Harvey Ames 6748.....23228
CU/AF
Sharon Wilkinson 4820.....28068

Mexico (Mexico, D.F.)
ARA/MEX
*George Falk 4917.....29364
**John Dreyfuss 3906A.....29894
CU/ARA
Beverly Smith 5806.....23665

Micronesia (See Trust Territories of the Pacific Islands)

Monaco
EUR/WE
Joan V Smith 5226.....21726

Mongolia
EA/PRCM
Mary von Briesen 4318A.....21436

Office
Phone

Morocco (Rabat)
NEA/AFN
Theodore S Wilkinson 6252A..22030
AID/NE
Louis C Stamberg 6668.....28306
CU/NEA
Leonard Pompa 6849.....21078

Mozambique (Maputo)
AF/S
***Richard J Tierney 5526...28434
CU/AF
Sharon Wilkinson 4820.....28068
AID/AFR
Robert L Chamberlain 3323...28965

Namibia (South West Africa)
AF/S
Richard J Tierney 5526.....28434
*William F Eaton 5526.....23275
CU/AF
Anthony S Dalsimer 4820.....23281

NATO
EUR/RPM
Henry A Holmes 6227.....21626
CU/WE
Robert L Richards 5807.....23715

Nauru
EA/ANP
William L Gallagher 5207....29690
CU/EA
Virginia C Lemon 5811.....28041

Nepal(Kathmandu)
NEA/INS
David Telleen 5251.....20653
AID/ASIA
Howard Thomas 3317.....20212
CU/NEA
Gregory B Kenny 4421.....23444

Netherlands (The Hague)
EUR/NE
Edward P Djerejian 4511.....20498
CU/WE
Robert L Richards 5807.....23715

Netherlands Antilles (Curacao)
ARA/CAR
David C Pierce 3242.....28451
CU/ARA
Julian L Bartley 5806.....23207

New Caledonia and New Hebrides
EA/ANP
Harold T Nelson Jr 5207.....29690
CU/EA
Virginia C Lemon 5811.....28041

Office
Phone

New Zealand (Wellington)
EA/ANP
***Harold T Nelson Jr 5207..29690
CU/EA
Virginia C Lemon 5811.....28041
Harlow Carpenter 5813A.....20897

Nicaragua (Managua)
ARA/CEN
Gabriel Guerra 4911.....23381
LA/CEN
Penelope Farley 4914.....25221
CU/ARA
Beverly A Smith 5806.....23665

Niger (Niamey)
AF/W
George A Dies 4246.....23066
AID/AFR
Kevin Burke 4531.....28337
CU/AF
Genevieve L West 4822.....23748

Nigeria (Lagos)
AF/W
***Edward W Lollis II 4254..23406
****Robert J Kott 4254.....23469
*****Sue Ford Patrick 4254..23468
AID/AFR
Norman Olsen 3318.....21761
CU/AF
John A Anderegg 4822.....23545

Northern Rhodesia (See Zambia)

Norway (Oslo)
EUR/NE
Don J Donchi 4511.....21774
CU/WE
Robyn M Bishop 5807.....23526

OECD
EUR/RPE
Paul A Laase 6430B.....20326
CU/WE
Robert L Richards 5807.....23715

Oman (Muscat)
NEA/ARP
John P Lyle 5248A.....20304
CU/NEA
Andrea M Farsakh 4421.....23444
AID/NE
James S Holtaway 5312.....20228
AID/OMVS
Harold Oray 4527A.....27016

Office
Phone

Pacific Islands (General)
EA/ANP
***William L Gallagher 5207.29690
CU/EA
Virginia C Lemon 5811.....28041

Pakistan (Islamabad)
NEA/PAB
Richard K McKee 5247.....22441
*John Patrick Mulligan 5247.29823
AID/ASIA
Robert Thompson 3317.....20212
CU/NEA
James D Whitten 4421.....28069

Panama (Panama)
ARA/PAN
John P Becker 4258.....22240
David G Wagner 4258.....22060
LA/PAN
Richard Camaur 4258.....22567
CU/ARA
Beverly A Smith 5806.....23665

Papua New Guinea (Port Moresby)
EA/ANP
Thomas J Wajda 5207.....29690
*William L Gallagher 5207...29690
CU/EA
Virginia C Lemon 5811.....28041
J Brooks Spector 5817.....21263

Paraguay (Asuncion)
ARA/ECA
Richard C Graham 4906.....21551
LA/SA
Dwayne Rogers 5258.....22676
CU/ARA
Urusula Mahin 5806.....23674

Peru (Lima)
ARA/AND/P
Alexander S C Fuller 5908...29282
LA/SA
(Vacant) 5258.....22676
CU/ARA
Diane Salisbury 5806.....23717

Philippines (Manila)
EA/PHL
Daniel P Sullivan 5311.....21221
*James Sartorius 5311.....21669
AID/ASIA
Vance L Elliott 4218A.....28526
CU/EA
Margaret V Taylor 5815.....21323

Office
Phone

Poland (Warsaw)
EUR/EE
Alan R Thompson 5223.....20575
*George T Boutin 5221.....23191
CU/EE
Aubrey Hooks 5801.....29397

Portugal (Lisbon)
EUR/WE
Keith C Smith 5230.....20718
CU/WE
John R Davis 5807.....20528
AID/NE
Annette Buckland 6668.....29142

Portuguese Guinea (See Guinea-Bissau)

Qatar
NEA/ARP
John P Lyle 5248A.....20304
CU/NEA
Andrea M Farsakh 4421.....23444
AID/NE
James S Holtaway 5312.....20228

Reunion
EUR/WE
Joan V Smith 5226.....21726

Romania (Bucharest)
EUR/EE
Ints M Silins 5219.....23298
*Samuel C Fromowitz 5219....23747
CU/EE
Charles B Smith 5801.....23696

Rwanda (Kigali)
AF/C
Robert E Gribbin 4242.....23138
AID/AFR
Mike Wiseman 3320A.....29101
CU/AF
Kenneth W Chard 4820.....28055

Samoa (See Western Samoa)

San Marino
EUR/WE
Brunson McKinley 5230.....22453
CU/WE
John R Davis 5807.....20528

Sao Tome and Principe
AF/C
Randolph I Marcus 4238 20996
AID/AFR
Angel M Diaz 3325.....22889
CU/AF
Kenneth W Chard 4820.....28055

Office
Phone

Saudi Arabia (Jidda)
Charles O Cecil 5248A.....29373
AID/NE
James S Holtaway 5312.....20228
CU/NEA
Andrea M Farsakh 4421.....23444

Senegal (Dakar)
AF/W
Dalton V Killion 4248.....22865
AID/AFR
Joseph Langlois 4527A.....20994
CU/AF
Donald K Bandler 4822.....21148

Seychelles
AF/E
***Richard W Baker 5240.....20857
CU/AF
Glenn W Carey 4820.....22748
AID/AFR
Harvey Ames 6748.....23228

Sierra Leone (Freetown)
AF/W
Eric E Svendsen 425.....28354
AID/AFR
Earline Wilkinson 3320.....29101
CU/AF
Genevieve L West 4822.....23748

Singapore (Singapore)
EA/IMS
***William S Shepard 5315...28202
AID/ASIA
Colleen Autry 4216.....29084
CU/EA
J Brooks Spector 5817.....21263

Solomon Islands
EA/ANP
Thomas J Wajda 5207.....29690
CU/EA
Virginia C Lemon 5811.....28041

Somalia (Mogadiscio)
AF/E
Gerald W Scott 5240.....20849
AID/AFR
Anilee Rollins 6754.....29874
CU/AF
Glenn W Carey 4820.....22748

South African Republic (Pretoria)
AF/S
J Claggett Taylor 5526.....23274
*William F Eaton 5526.....23275
**Robert C Perry 5526.....20916
CU/AF
Anthony S Dalsimer 4820.....23281

Office
Phone

South Pacific Commission
EA/ANP
William L Gallagher 5207....29690
CU/EA
Virginia C Lemon 5811.....28041

Southern Rhodesia (Salisbury)
AF/S
Jeffrey S Davidow 5526.....28252
CU/AF
Anthony S Dalsimer 4820.....23281

South West Africa (See Namibia)

Spain (Madrid)
EUR/WE
Michael Durkee 5226A.....22633
AID/NE
Annette Buckland 6668.....29142
CU/WE
John R Davis 5807.....20528
R Don Crider 5807.....28090

Spanish Guinea (See Equatorial Guinea)

Spanish Sahara (See Western Sahara)

Sri Lanka (Ceylon) (Colombo)
NEA/INS
Albert A Thibault Jr 5251...22351
AID/ASIA
Richard Nelson 3317.....29064
CU/NEA
James D Whitten 4421.....28069

Sudan (Khartoum)
AF/E
Keith L Wauchope 5240.....20668
AID/AFR
Anilee Rollins.....29874
CU/AF
Glenn W Carey 4820.....22748

Surinam (Paramaribo)
ARA/CAR
David C Pierce 3242.....28451
CU/ARA
Julian L Bartley 5806.....23207

Swaziland (Mbabane)
AF/S
**Keith P McCormick 5526....20916
William F Eaton 5526.....23275
CU/AF
Anthony S Dalsimer 4820.....23281
AID/AFR
Leonard Pompa 6849.....21078

Office
Phone

Sweden (Stockholm)
EUR/NE
Ronald E Woods 4513.....20529
CU/WE
Robyn M Bishop 5807.....23526

Switzerland (Bern)
EUR/CE
Susan M Klingaman 4228.....22005
CU/WE
Erik S Ronhovde 5807.....28091

Syrian Arab Republic (Damascus)
NEA/ARN
Thomas J Carolan Jr 6250A...21018
AID/NE
Kurt H Teil 5312.....28408
CU/NEA
Hildegard Shishkin 4421.....23446

Tanganyika (See United Republic of Tanzania)

Thailand (Bangkok)
EA/TB
*Lucian L Rocke Jr 5210.....21741
Richard A Smith Jr 5210.....23699
AID/ASIA
Robert Taylor 4216.....29086
CU/EA
Margaret V Taylor 5815.....21323

Togo (Lome)
AF/W
Brian S Kirkpatrick 4250....20842
CU/AF
Genevieve L West 4822.....23748
AID/AFR
Bernard Lane 4531.....28251

Tonga (Nuku'alofa)
EA/ANP
William L Gallagher 5207....29690
CU/EA
Virginia C Lemon 5811.....28041

Trinidad and Tobago (Port-of-Spain)
ARA/CAR
Frank Tumminia 3242.....23449
CU/ARA
Julian L Bartley 5806.....23207

Trucial States (See United Arab Emirates)

Trust Territory of the Pacific Islands (Saipan)
EA/ANP
Richard L Williams 5207.....29690
CU/EA
Virginia C Lemon 5811.....28041

Office
Phone

Tunisia (Tunis)
NEA/AFN
Anthony Leggio 6253.....22294
AID/NE
Louis C Stamberg 6668.....28306
CU/NEA
Dorothy M Slak 4421.....28035

Turkey (Ankara)
EUR/SE
Elaine D Smith 5511.....21562
*R Robin Delabarre 5511.....20829
AID/NE
Edward A Glaeser 6930.....29246
CU/WE
Ralph L Nider 5807.....22290

Uganda (Kampala)
Richard W Baker 5240.....20857
AID/AFR
Harvey Ames 6748.....23228
CU/AF
Glenn W Carey 4820.....22748

United Arab Emirates (Abu Dhabi)
NEA/ARP
John P Lyle 6247A.....20304
CU/NEA
Andrea M Farsakh 4421.....23444
AID/NE
James S Holtaway 5312.....20228

USSR (Moscow)
EUR/SOV
Melvyn Levitsky
(Bilateral) 4219.....28671
S B McCall
(Multilateral) 4225.....20821
*James L Colbert 4223.....23071
M J Wilkinson
(Exchanges) 4229.....22248
CU/EE
John M Joyce 5801.....20691

United Kingdom (London)
EUR/NE
John P Shumate Jr 4511.....22622
CU/WE
Jean Lashly 5810.....23205

United Republic of Tanzania (Dar es Salaam)
AF/E
***Richard Castrodale 5240..23040
AID/AFR
Anilee Rollins 6748.....20560
CU/AF
Glenn W Carey 4820.....22748

	Office Phone	Home Phone
Upper Volta (Ouagadougou)		
AF/W		
George A Dies 4246	23066	
CU/AF		
Genevieve L West 4822	23748	
AID/AFR		
Archibald MacArthur 4531	28337	
Uruguay (Montevideo)		
ARA/ECA		
Aurelia E Brazeal 4906	21551	
LA/SA		
Dwayne Rogers 5258	22676	
CU/ARA		
Donald Kreisberg 5806	23206	
Vatican		
EUR/WE		
Brunson McKinley 5230	22453	
Venezuela (Caracas)		
ARA/AND/V		
Thomas W Sonandres 5906	23338	
CU/ARA		
Julian L Bartley 5806	23207	
Viet-Nam		
EA/VLC		
*Robert J Carroll 5206	23132	
CU/EA		
Margaret V Taylor 5815	21323	
West Bank (Jerusalem)		
CU/NEA		
Andrea M Farsakh 4921	23444	
Western European Union (WEU)		
EUR/RPM		
James H Madden 6229	22097	
Western Sahara		
AF/W		
Dalton V Killion 4248	22865	
CU/AF		
Howard W Hardy 4822	23545	
Western Samoa (Apia)		
EA/ANP		
William L Gallagher 5207	29690	654-6026
CU/EA		
Virginia C Lemon 5811	28041	587-2212
Yemen Arab Republic (Sana)		
NEA/ARP		
Frederick H Gerlach 5248A	21139	532-8983
AID/NE		
Edward A Glaeser 6930	29426	547-2485
CU/NEA		
Andrea M Farsakh 4421	23444	657-1862
Yemen, People's Democratic Republic of		
NEA/ARP		
Frederick H Gerlach 5248A	21139	532-8983
CU/NEA		
Andrea M Farsakh 4421	23444	657-1862
Yugoslavia (Belgrade)		
EUR/EE		
Jack M Seymour 5217	23655	527-0447
*Samuel C Fromowitz 5219	23747	525-2321
CU/EE		
Charles B Smith 5801	23696	362-0160
Zaire, Republic of (Kinshasa)		
AF/C		
Edward Marks 4242	21706	667-4812
AID/AFR		
Mike Wiseman 3320A	29101	
CU/AF		
Sharon Wilkinson 4820	28068	667-8914
Zambia (Lusaka)		
AF/E		
Peter G Smith 5240	28851	620-3776
AID/AFR		
Leonard Pompa 6849	21070	532-9365
INR/RAA		
Lambert Heyniger 7533	23084	686-9132
CU/AF		
Sharon Wilkinson 4820	28068	667-8914

Zanzibar (See United Republic of Tanzania)

LONG-DISTANCE CALLS

FTS (Federal Telecommunications System) is a Government network of leased long-distance circuits through which you can make an official call to any phone in the United States, Puerto Rico, and Canada.

It MUST BE USED in lieu of commercial calls except in emergencies or when placing toll calls of 50-cent initial rate or less during normal work hours.

CALLS TO GOVERNMENT PHONES

Dial 8 plus 7-digit number.

(Refer to FTS Users Guide for FTS phone numbers of U.S. Government offices).

Official calls while traveling

Call the FTS operator (whose number is listed in the U.S. Government section of the local phone directory).

CALLS TO COMMERCIAL PHONES

Dial 8.
Dial area code plus number.

(To obtain non-FTS phone numbers, dial 9, then the area code of the city you are calling plus 555-1212.)

Collect calls to commercial phones

(When asked by a non-Government person to call back collect)

Do not use FTS system.
Listen for dial tone.
Dial 90 and place call with telephone company operator.

To call overseas from State-AID extensions

Dial 90 and give the operator details of your call plus your 7-digit number.

HOW TO CALL NUMBERS IN THIS DIRECTORY FROM OUTSIDE PHONES

From public

For Washington numbers (extensions starting with 2):

Dial 63 plus 5-digit extension.

For Washington numbers (extensions starting with 3):

Dial 52 plus 5-digit extension.
(Passport Office)

For Washington Numbers (Extension Starting with 4):

Dial 25 Plus 5-digit Extension.

(On long-distance calls, dial area code 202 before dialing 25, 52 and 63.)

For Virginia numbers (extensions starting with 5):

Dial 23 plus 5-digit extension.

For Virginia numbers (extensions starting with 7):

Dial 55 plus 5-digit extension.

(On long-distance calls, dial area code 703 before dialing 23 or 55.)

For Information:

Dial 655-4000 (This is the information number as listed in the Metropolitan Washington Telephone Directory).

From Government agencies—
On Centrex (Zone A)

Dial 5-digit extension
or 100 for Information except Saturday and after hours dial 0.

On Centrex (NOT Zone A)

For extensions starting with 2:
Dial 63 plus 5-digit extension.

For extensions starting with 3:
Dial 52 plus 5-digit extension.

For extensions starting with 5:
Dial 23 plus 5-digit extension

For extensions starting with 7:
Dial 55 plus 5-digit extension.

or 655-4000 for Information.

(For information, see Section 1400.)

GENERAL INFORMATION
(Telephone Information—Dial 100)

BUILDING GUARDS

(Night service only 5:00 p.m. to 9:00 a.m. - and weekends fulltime except as noted)

Guard Headquarters 21814

State Department Building

22nd & C St. Main Entrance

*(8:00 a.m.-5:30 p.m.) 23461

5:30 p.m.-8:00 a.m. 28466

22d & D St. North Entrance

*(7:00-8:00 a.m., 5:45-9:00 p.m.) 23577

*(8:00 a.m. - 5:45 p.m.) Mon-Fri 23598

*21st St. Entrance (until 1:00 a.m.) 23568

*23d St. Entrance 20301

*Code Room (Rm 5440) 20837

Basement Garage

*C St. Ramp Entrance 29021

*21st St. Ramp Entrance 21188

*22d & D St. (North Ramp) 23431

State Annex

*No. 2 (515-22d St. NW) 22941

No. 3 (1400 Key Blvd., Arl., Va.) ..... (9) 235-8810

No. 4 (8400 Terminal Rd., Newington, Va.) ..... (9) 339-6618

No. 6 (1701 N. Ft. Myer Dr., Arl., Va.) ..... (9) 235-1679, (9) 235-9458

No. 7 (7944 Angus Court, Springfield, Va.) .... (9) 455-2724, (9) 451-8288

No. 10 (1717 H St. NW)

Lobby 4 p.m. - 8 a.m. 128-5875

8 a.m. - 4 p.m. Sats., Suns., and Holidays 128-5875

AEC - 11th floor (24 hours) 119-5696

No. 12 (1975 Florida Ave. NW) 20039

No. 15 (1800 N Kent St., Arl., Va.) ..... (9) 235-9262, (9) 235-9319

No. 17 (1425 K St NW) ..... (9) 523-4305

No. 18 Rosslyn Plaza Bldg. C (1601 N. Kent St., Arl., Va.) .. (9) 235-8907

Rosslyn Plaza Bldg. E (1621 N Kent St., Arl., Va.) ..... (9) 235-9632

GSA BUILDING MANAGERS

State Field Office rm. 1481 State

State and SA-2 20186

Rosslyn Field Office rm. 126 Architect Bldg.

SA-3, SA-6, SA-7, SA-14, SA-15, SA-16, SA-18 ..... (9) 694-4394

Lafayette Field Office rm. 700, 1612 K St., NW

SA-10, SA-17, SA-19 (also IVIS and THIS) ..... (9) 653-6256

Rock Creek Field Office Bldg 11 rm. 2016

2120 L St., NW SA-5,

SA-12, ... (9) 254-3360

Alexandria Field Office

2461 Eisenhower Ave., Alexandria, Va. SA-4 557-0615

Columbia Pike Field Office, 1032 FB2; Navy Annex

Columbia Pike, SA-13 ..... (9) 694-2177

IMMUNIZATION & HEALTH UNITS

Immunization Clinic rm 2313 ..... **23578**

(Inoculations)

1776 Pa. Ave., rm. 1163 ..... (9) 724-9621

105 SA-3 ..... (9) 235-8720

Health Unit, rm. 2313 29546

(Note: All State Annexes serviced by above health unit with the following exceptions)

SA-5 and SA-11 (State only)

rm. 1163 1776 Pa. Ave. 21066

SA-3 rm. 105 ..... (9) 235-8720

Rosslyn Area (AID only) 115 PP ..... (9) 694-4265 or 694-4545

SA-10 1008 GSA 18 & F 183-6631

SA-12 rm. 540 (AID only) 20061

Emergency After Office Hours: Call Building Guard

(Accidents Only)

Providence Hospital, 12th & Varnum St. NE 269-4000

(Eye Injuries)

Washington Hospital Center, 110 Irving St. NW 541-6731

*No Answer Call 21814

STATE WATCH OFFICERS

Senior Watch Officer,

Operations Center 7517 ..... **63** -21512

Officer, Communications 5440 ..... **63** -21641 or 23551

Watch Officer, Intelligence 6510 ..... **63** -22585

Watch Officer, Security 2435 ..... **63** -22412

SPECIAL TELEPHONE SERVICES

Telephone Information 100

Chief Operator ..... (9) 472-4834

FTS Code 8

Telephone Repairs 9-611

Installations, Moves, and Disconnections

To facilitate and expedite above services, forms should be prepared and forwarded to the offices indicated:

AID 100 SA-2 (Form AID 5-7)

State 1493 (Form DS-1659)

Telephone Directory

Compilation

AID 100 SA-2 22954

State 1493 23636

Coordination and Editing ..... (9) 235-9559

Directory Changes (to be reported promptly—after installations, moves, and disconnections have been made—to the offices indicated):

AID 100 SA-2 (SF 146)

State 1493 (Form DS-180)

Distribution

AID B-927 28410

State B-844F 22518

ZIP CODES

The Department of State in Washington (with the exception of the Passport Office) and letter mail and packages 2 lbs. or less to Foreign Service posts 20520

The Passport Office (Mail Stop No. 35) 20524

**All U.S. Foreign Service Posts for packages over 2 lbs., magazines and newspapers 20521

ACTION 20525

Agency for International Development (AID) 20523

U.S. Arms Control and Disarmament Agency (ACDA) 20451

U.S. Information Agency (USIA) 20547

U.S. Mission to the United Nations (USUN) 10017

Overseas Private Investment Corporation (OPIC) 20527

**To determine other zip codes call 245-4000 or consult your National Zip Code Directory.

DEPARTMENT OF STATE (Section 300):

Administration, Bureau of (A) 324
African Affairs, Bureau of (AF) 314
Bureau of Personnel (M/DG) 325
Congressional Relations (H) 310
Counselor of the Department (C) 306
Deputy Secretary. Office of the (D) 301
East Asian and Pacific Affairs, Bureau of (EA) 315
Economic Affairs, Under Secretary for (E) 303
Economic and Business Affairs, Bureau of (EB) 318
Educational and Cultural Affairs, Bureau of (CU) 319
Equal Employment Opportunity Office (M/EEO) 328
European Affairs, Bureau of (EUR) 316
Foreign Service Institute (M/FSI) 327
Inspector General of Foreign Assistance (IGA) 307
Inspector General of the Foreign Service (S/IG) 309
Intelligence and Research, Bureau of (INR) 320
Inter-American Affairs, Bureau of (ARA) 400
International Organization Affairs, Bureau of (IO) 321
Legal Adviser (L) 313
Management, Deputy Under Secretary for (M) 305
Management Operations (M/MO) 326
Medical Services (M/MED) 329
Near Eastern and South Asian Affairs, Bureau of (NEA) 317
Oceans and International Environmental and Scientific Affairs, Bureau of (OES) 322
Policy Planning Staff (S/P) 308
Political Affairs, Under Secretary for (P) 302
Politico-Military Affairs, Bureau of (PM) 311
Public Affairs, Bureau of (PA) 312
Secretary, Office of the (S) 300
Security and Consular Affairs, Bureau of (SCA) 323
Security Assistance, Under Secretary for (T) 304

BUREAU OF INTER-AMERICAN AFFAIRS (STATE) - BUREAU FOR LATIN AMERICA (AID) (ARA-LA) (Section 400)

AGENCY FOR INTERNATIONAL DEVELOPMENT (Section 500):

Administrator, Office of the (A/AID) 501
Africa, Bureau for (AA/AFR) 516
Asia, Bureau for (AA/ASIA) 517
Auditor General, Office of the (AG) 505
Equal Opportunity Programs, Office of 510
Executive Secretary, Office of the 502
Food for Peace, Office of (FFP) 508
General Counsel, Office of the (GC) 504
Interagency Development Coordination 503
Labor Affairs, Offic of (OLAB) 509
Latin America, Bureau for (LA) 400
Legislative Affairs, Office of (LEG) 506
Near East Bureau for (AA/NE) 515
Population and Humanitarian Assistance, Bureau for (AA/PHA) 514
Program and Management Services, Bureau for (AA/SER) 511
Program and Policy Coordination, Bureau for (AA/PPC) 512
Public Affairs, Office of (OPA) 507
Technical Assistance, Bureau for (AA/TA) 513

OVERSEAS PRIVATE INVESTMENT CORPORATION (OPIC) (Section 550)

U.S. ARMS CONTROL AND DISARMAMENT AGENCY (ACDA) (Section 600)

U.S. INFORMATION AGENCY (USIA) (Section 700)

ACTION (Section 800)

CONTENTS

	Section
Directory of Services	100
Alphabetical Directory	200
Organizational Directory:	
Department of State	**300**
ARA-LA	**400**
Agency for International Development	**500**
Overseas Private Investment Corporation	**550**
U.S. Arms Control and Disarmament Agency	**600**
U.S. Information Agency	**700**
ACTION	**800**
Country Officers	900
Commissions, Committees, and Advisory Groups	1000
Department of State Field Offices	1100
Liaison Offices in the Department of State	1200
Chanceries	1300
Government Dial Codes Office Hours, Mail Stops	1400
Office Symbols	1500

Section numbers have been assigned to each major part of the Telephone Directory (Directory of Services 100, Alphabetical Directory 200, Department of State 300, etc.). The section numbers for State, Aid, and USIA are further broken down (300, Office of the Secretary; 305, Deputy Under Secretary for Management; 501, Office of the Administrator; 511, Bureau for Program and Management Sevices) to serve as a means of cross-reference from the Office Symbol list to the Organizational part of the Directory.

TIMELY TELEPHONE TIPS

When You Receive a Telephone Call

ANSWER AS PROMPTLY AS POSSIBLE.
Try to answer before second ring.
After you have picked up the receiver, do not continue to talk to someone else in the office.

IDENTIFY YOURSELF WHEN ANSWERING.
"Mr. Brown's office, Miss Andrews."
"General Services, Mason."

SPEAK DISTINCTLY AND PLEASANTLY.
Hold mouthpiece well up in front of lips.

AVOID TRITE OR ABRUPT PHRASES.
"Who's calling?" . . ."Just a moment."
"He's busy." . . ."He's in conference."
"He's tied up." . . ."He isn't in."

VOLUNTEER THE "WHEREABOUTS AND WHENABOUTS" OF AN ABSENT PERSON.
"He can be reached in Mr. Jones' office. . . Extension 2094."
"He is out of the building until 3 o'clock."
"May I locate him and ask him to call you?"

VOLUNTEER YOUR OWN ASSISTANCE.
"Is there something I could do?"
"Could I help you? . . . or anyone else?"

REQUEST IDENTITY OF CALLER ONLY WHEN NECESSARY, AND IN A TACTFUL MANNER.
"May I tell Mr. Jones who is calling?"
"May I ask who this is please?"

EXPLAIN OFF-THE-LINE DELAYS
"It's in the files—Can you wait a moment? Or would you prefer for me to call you back?"

TAKES MESSAGES WILLINGLY.
Write essential details on a suitable message form; deliver promptly.

TRANSFER ELSEWHERE ONLY WHEN YOU KNOW DEFINITELY THE CORRECT PERSON OR NUMBER.
Give caller these facts before transferring.

AVOID LEAVING A CALLER ON HOLD FOR LONG PERIODS.
Check periodically and explain the delay.

When You Make a Telephone Call

PLAN AN EFFECTIVE CONVERSATION.
Get your thoughts in order before calling.

PLACE THE CALL YOURSELF, EXCEPT IN SPECIAL CIRCUMSTANCES.
Make sure you are on the line ready to talk when the called person is reached.

HAVE THE CORRECT NUMBER (OR EXTENSION) IN MIND.
Consult your directory or personal number list.

LISTEN FOR DIAL TONE . . . DIAL CAREFULLY. DON'T ACCELERATE DIAL RETURN.

IDENTIFY YOURSELF IMMEDIATELY TO THE FIRST PERSON ANSWERING.
"This is Mr. Johnson . . .May I speak to Mr. Hodges please?"

IDENTIFY ALSO, WHEN HELPFUL, YOUR OFFICE AND PURPOSE IN CALLING.
"Mr. Brown, in Accounts . . . returning Mr. Green's call."

ASK WHETHER CALLED PERSON HAS "TIME TO TALK NOW" IF CALL IS LIKELY TO BE LENGTHY.

TRY TO COMPLETE YOUR BUSINESS ON ONE CALL BY SECURING INFORMATION OR LEAVING A MESSAGE.

VOLUNTEER YOUR EXTENSION AND THE BEST TIME TO REACH YOU IN CASE YOU REQUEST A "CALL BACK."

KEEP YOUR CONVERSATION BRIEF AND BUSINESSLIKE.

DO NOT DISCUSS CLASSIFIED INFORMATION UNDER ANY CIRCUMSTANCES.

ALWAYS APOLOGIZE IF YOU GET A WRONG NUMBER. DO NOT HANG UP WITHOUT SPEAKING.

INTERNATIONAL TIME TABLE
Local Standard Time

Honolulu	5 AM
San Francisco	7 AM
Salt Lake City	8 AM
St. Louis	9 AM
Washington	10 AM
London	4 PM
Berlin	4 PM
Moscow	6 PM
Tokyo	Midnight

DIRECTORY OF SERVICES

Addressing (Mechanical) (**See** Distribution Services)
Advertising boards (State) 1489 23636
Air conditioning repairs 20186
Airgrams
AID B-460 28384
State
Distribution B-872 20874
Dispatch (FADRC/DA) 1239 20542
Receipt (FADRC/DA) 1239 29268
Retrieval Service (FADRC/DR) 1239 20420
Allotment of Funds (State) 1331 20998
Allowance and Differential Regulations and Rates
State (A/ALS) ..... (9) 235-9521
American Federation of Government Employees
2665 ..... (9) 223-2087
American Foreign Service Assn
2101 E St ..... (9) 338-4045 or 29672
Archives Liaison (**See** Liaison (State))
Arrests of Americans Abroad 1813 ..... 28089 or 27228
Art in Embassies (A/ART) B-258 21634
Audio Visual Services
AID B-930 28378
State B-258 21082
Auditorium (East) (Capacity 200) 21701
(West) (Capacity 801) 28206
Authentications (Documents) (FADRC/DR/A) 20406
2813 (Enter 2815)
(Hours 9:00 AM to 11:00 AM and 2:00 PM to 4:00 PM)
Automobiles (Official) (**See** Motor Transportation)
Awards
AID
Awards Committee Secretariat 100 SA-2 22954
Incentive Awards Branch 100 SA-2 22954
State
Awards Board Secretariat (Honor Awards)
231 SA-6 ..... (9) 235-9581
Length of Service 231 SA-6 ..... (9) 235-9581
Banking Facilities (American Security & Trust Co)
1442 23192
(Hours: 9:00 AM to 3:00 PM Monday through Friday)
Barber Shop B-233 20938
Births of Americans Abroad (PPT) 662 SA-17 128-5221
Blood Donor Program AID 100 SA-2 22954
Blood Donor Program (State) 231 SA-6 ..... (9) 235-9581
Blueprint Documents (Routing of) B-461 (AID) 28392
Board of Examiners for the Foreign Service
7314 SA-15 ..... (9) 235-9392
Board of the Foreign Service 21060
Bookstore, GPO 2817 21437
(Hours: Mon thru Fri 9:00 AM to 5:00 PM)
Briefings, Public (**See** Public Briefings-East Auditorium)
Budget Planning and Presentation 1332 20684
BUILDING GUARDS (**See** page ii)
Building Security (State) 21435
BUILDING SERVICES, Minor (GSA)
State Group (State Bldg., and SA-2) Rm 1481 20186
Interior Group (SA-8) Rm 1-H-41-FOB 9 183-5901
Lafayette Group (SA-10, SA-17, SA-19) ..... (9) 653-6256
Rock Creek Group (SA-12) ..... (9) 254-3360
Rosslyn Group (SA-3, SA-6, SA-7, SA-14, SA-15, SA-16 and SA-18)
100 Architect Bldg ..... (9) 694-4394
SA-3 (lights, air conditioning, elevators) ..... (9) 694-4394
Buildings, State (Overseas)
Office of Foreign Buildings 335-D SA-6 ..... (9) 235-9491
Area Offices:
AF ..... (9) 235-9477
ARA ..... (9) 235-9495
EA ..... (9) 235-9498
EUR ..... (9) 235-9500
NEA ..... (9) 235-9499
(AID 216 SA-2) 28184
Interior Design and Furnishings Branch
324-B SA-6 ..... (9) 235-9440
Buildings Design and Construction Division
327-C SA-6 ..... (9) 235-9511
Architectural Operations 327-B SA-6 ..... (9) 235-9508
Construction Operations 327 SA-6 ..... (9) 235-9485
Engineering Operations 327-E SA-6 ..... (9) 235-9510
Management 315 SA-6 ..... (9) 235-9496
Contract Operations 321-D SA-6 ..... (9) 235-9445
Burn Material (**See** Classified Waste)
Businessmen, Assistance to (Office of
Commercial Affairs EB/CSB/OCA) 23631
Cafeteria (State building)
Catering 28121
Kitchen (Incl. night service) 21388
Office 22262
Campaigns (State):
Combined Federal 231 SA-6 ..... (9) 235-9581
Savings Bonds 231 SA-6 ..... (9) 235-9581
Cashier's Office
AID 635 SA-12 20071
State 1258 23562
Hours Daily: AM: 9:30 to 12:00 PM: 1:30 to 4:30
Charts (**See** Graphics)
Chauffeur Service (**See** Motor Transportation)
Check Distribution
AID 2941 28716
State (Foreign Service) 1258 23562
Children's Waiting Room (OPR/ESC) 2258 22348
Civil Defense Coordinator
AID 2941 28716
State 1252 20268
Claims, Personal Property 1873 21926
Classification (Position)
AID 400 SA-2 23958
State (PCE/PPM) 3712 SA-15 ..... (9) 235-9594
State-Foreign Service (PCE/PPM) 3712 SA-15 ..... (9) 235-9594
Classified Waste
AID 2678 23983
State 1489 21220
Disposal Stations:

1525A	4525A	7525A
2525A	5525A	
3525A	6525A	

Combined Airlines Reservations Office (**See** Travel)
Commissary and Recreation (A/OPR) 1417 20588
Committees (Information on) 23470

Communications & Records Service Centers (AID)

C&RSC	ROOM	PHONE	TUBE	CLOSES
#1	2676 NS	21568	C-5	5:20
#2	3659 NS	22000	B-5	5:20
#3	6678 NS	28607	C-1	5:20
#4	3209 NS	29052	H-4	5:20
#5	6258 NS	22463	D-8	5:20
#6	536 SA-12	20151		5:20
#7	801 SA-5	20558		5:20
#8	305 RP	(9)235-8921		5:20
MAIL RM.	B-461 NS	28392	C-6	5:20

(**See also** Tube Stations (AID))
Communications Watch Officer (**See** Watch Officers, General Information, page ii)
Community Meetings on Foreign Policy 22234, 28840
Compliance Officer (Contracts) EEO 2664 (AID) 27996
Conference Room Reservations 1493 23636
Conferences, International (State)
Administrative Staff 21306
Documents & Archives 22511
Information 21271
Office of the Chief 20384
Program Staff 21271
Conferences on Foreign Policy, Public ..... 21710 or 28661
Congressional Correspondence
State
Receipt and Record (FADRC/DA) 1239 20621
Congressional Documents
AID (LEG)2895 28190
State 22536
(Distribution extra copies & return of surplus B-845)
Congressional Liaison (AID) ..... 28192 or 28264
Congressional Relations (State) ..... 22163 or 21050
Congressional Reports (FADRC/DIR) 1239 27968
Consular Conventions/Treaties 1809 22245
Consular Districts, Geographic delimitations (State) 22022
Consular Services, Special
(**See** directly under subjects: i.e., Deaths, Foreign Estates, Property, Repatriation, etc.)
Contracts (**See** Procurement Information)
Correspondence Handbook (FADRC/DIR) 1239 27969
Correspondence Information
AID Administrator's 5665 28612
State 7241 21295
Correspondence Processing (State) 28682
Cost Reduction Reports (State) 21407
Courier Service (State) 44A30 (**See also** Pouch)
After Office Hours, Sat. & Sun. 21641
During Office Hours 21198
Credit Unions
Lafayette Federal Credit Union (AID)
Accounting 3725 28426
Loans 3441 28426
(Hours Daily: 10:00 AM to 3:00 PM)
Imperial Bldg. Br. rm. 522 128-7240
(Hours: 10:00 AM to 2:00 PM Tuesday & Friday only)
State 1827 23282
(Hours Daily: 9:30 AM to 4:00 PM; except on Thursdays 9:30 AM—4:30 PM)
Cryptographic Security 6442 (State) 23026
Customs Clearance (Official) B-461 (AID) 28392
Customs Liaison (**See** Liaison (State))

Data Processing 725 SA-12 (AID) 20122
State 22278
Deaths of Americans Abroad 1809 (State) 21423
Department Duty Officer, Operations Center 21512
Differential Regulations and Rates
State (A/ALS) ..... (9) 235-9521
Dining Rooms:
Assistant Secretary 8th Fl 23689
Executive 2nd Fl Rm 2722 22288
Diplomatic Notes
Delivery, Receipt, and Record (FADRC/DA) 1239 20749
Diplomatic Pouch Information (**See** Pouch Service Information)
Directives Issuances
AID (MP/DPC) 2637 23910
State (FADRC/DIR) 1239 23602
Directory (Floor) AID 100 SA-2 22954
State 1489 23636
Disaster Assistance (Foreign) 19A09 28924
Distribution Services
AID B-927 28410
(Notices - Forms- Manual Orders)
Over the Counter Service B656
State B-844 F 22518
Documents-UN, Request for 27992
Drafting (**See** Graphics)
DSRA (**See** Recreation Association)
Duplicating & Reproduction Services
AID B-930 28376
Self-Service—Xerox (AID) B-930
State 1758B (Tube B-6) 29522
Short-Order Stations:
No. 1 rm. 1420 (Hours 8:45 AM to 5:30 PM)
No. 2 rm. 7435 (Hours 7:30 AM to 12:15 AM)
No. 3 rm. C-2 SA-3 (Hours 8:45 AM to 5:30 PM)
No. 4 rm. 1758 (Hours 7:30 AM to 12:15 AM)
Self-service 6th Fl, next to rm 6435
Duty Officers (names, extensions, room numbers)
Call Senior Watch Officer, Operations Center 7517 21512
Employee Counselor 100 SA-2 (AID) 22954
Employee Services Center 1252 23432
Employee Suggestions
AID 100 SA-2 22954
State 231 SA-6 ..... (9) 235-9581
Employment Information
AID/Overseas 111 SA-2 20132
AID/Washington 128 SA-2 22964
State 2815 20580
Examinations:
Junior Officer 7314, SA-15 ..... (9) 235-9246
Lateral Officer 7314, SA-15 ..... (9) 235-9392
Equal Employment Opportunity Officers
(ACDA) rm5534 23530
(AID) rm2664 27996
(State) rm 4427 29294
EEO Counselors
Aleman Cecelia (OES/OFA/OA) 5216 23262
Anyaso Claudia (CU/NEA) 4419 23140
Atkins Katherine H (NEA) 6246 23057
Bash Thomas A (M/FSI) 207 SA-3 ..... (9) 235-8722
Boyd I Elizabeth (EA/P) 4209 22539
Brown Wilma D (M/FSI) 1117 SA-3 ..... (9) 235-8761
Combs Samuel (M/MED)2256 23628
Connolly Marie L (S/S-O) 7516 21556
Constable Elinor G (EB/IFD/OIA) 3827 22728
Cook Paul A (CU/FS) 223 SA-6 ..... (9) 235-9436
Cox Ida M (SCA/PPT) G-62 SA-17 ..... (9) 523-4338
Daniels Wilbur L IGA 6823 22422
Davenport Harold E (A/OC/T) 5440 21640
Davis Robert L (A/FBO) 327 SA-6 ..... (9) 235-9484

Dawson Ruby G (M/DG/PER/REE/EMP/RB)
7522A SA-15 ... (9) 235-9372
Day Mary A (L/EA) 6427 ... 22287
Ellerbe Charles E (A/O/ISO) 1921 ... 23789
Fincher Jeanette S (L/T) 5420 ... 21345
Giffler Lydia (INR/REC) 8441 ... 20017
Good Barbara J (IO/UCS) 500 SA-2 ... 22780
Gookin Richard J (S/CPR) 1044 ... 27984
Granick Robert E (S/IG) 2317 ... 20152
Grier Linda (OES/APT/BMP) 4333 ... 20374
Hall Eloise C (INR) 4751 ... 29199
Hamilton Perry C (A/BF/OB) 1332 ... 20922
Hawkins Antonia C (S/S-EX) 7517 ... 20698
Holland Charles (A/SY/DO) 3811 ... 21621
Hopper Pauline F (CU/IVP/PR) 400 SA-6 ... (9) 235-1040
Houston Bobbie (A/ALS) 502 SA-6 ... (9) 235-8049
Jackson Carol (A/BF/FS) 6110 SA-15 ... (9) 235-9336
Jackson Johnnie (M/MED) 2906 ... 22199
Jimney Richard (A/O/OPR/VS) B-258 ... 21082
Johnson David L (SCA/VO) 511, SA-2 ... 21970
Lasse Paul L (EUR/RPE) 6430 ... 20326
Lundstrom Edward N (INR/XR) 4110 SA-15 ... (9) 235-9420
Landa Ronald D (PA/HO) 521 SA-2 ... 28810
McKenzie Robert A (SCA/SCS) 1815 ... 23529
Mitchell George H (EB/IFD/OIA) 3827 ... 21448
Murray Geraldine L (INR/EX) 6510A ... 21746
Nichols Judith G (A/OC/P) 44A26 ... 21000
O'Grady John (ARA/LA/MRSD/L) 3254 ... 21472
Parker Santa (INR/DDC) 6635 ... 21505
Perry Robert C (AF/S) 5526 ... 20916
Ratigan John R (EUR/SE) 5511 ... 20330
Rector Lula (M/DG/PER/REE/BEX) 7314 SA-15 ... (9) 235-9253
Ribera Robert C (A/OC/NEA) 44A20 ... 28946
Rice Joann (AF/C) 4238 ... 22080
Richards Robert L (CU/WE) 5807 ... 23715
Sheehan Eugene T (SCA/PPT) 780 SA-17 ... (9) 523-4254
Sink Beaulah M (IGA) 6829A ... 23546
Smith Hudgins (A/SY/E) 2424 ... 23108
Smith Sandra R (M/DG/PER/MGT) 2137 ... 28118
Street Maggie R (L/OES) 6420 ... 21550
Ulmer Sandra Y (EUR) 6219 ... 21127
Warren T Louise (EB/ITP/EWT) 3819 ... 20964
Wright Dolores R (OES/APT/SA) 7823 ... 22648
Equipment and Supplies
Expendable Supplies
GSA Retail Store B-239 State ... 23181
GSA Retail Store SBA-22 1900 E St NW ... 183-4210
Purchase Items
AID 2937 ... 21788
State SA-4 ... (9) 339-7001
Supply Rm (Warehouse) (AID) ... 70197
Non-Expendables: Furniture, equipment, etc.
AID Warehouse ... 70197
State SA-4 ... (9) 339-7001
Repairs (**See** Repairs or Building Services, Minor)
Estates of Americans Abroad 1809 ... 22617
Exhibits
AID B-930 ... 28388 or 28389
State B-258 ... 21082
Federal Agency Liaison (abroad) (**See** Liaison (State))
Federal Register Liaison (**See** Liaison (State))
Files (**See** Records)
Film Library (PA/MS) 4831 ... 28203
Film Loan Library B-930 (AID) ... 28378
Fine Arts Committee 8213 ... 20298
Foreign Affairs Document and Reference Center (O/FADRC) 1239 20420
Foreign Affairs Executive Seminar,
General Information 3316A SA-15 ... (9) 235-9279
Foreign Currencies (A/BF/FC) 3418 ... 29314
Foreign Estates 1805 (State) ... 22617
Foreign Reporting (Economic) CM (State) ... 20792
Foreign Service, Board of Examiners (**See**
Board of Examiners for the Foreign Service)
Foreign Service Club 2101 E St ... (9) 338-5730
Foreign Service Educational and
Counseling Center 2101 E St NW ... (9) 338-4047
Foreign Service Grievance Board 7813 ... 29004
Foreign Service Inspections
Inspector General 7806 ... 23320
Inspectors 2317 ... 20152
Foreign Service Institute Registrar 100 SA-3 ... (9) 235-8727
and Student Messages ... (9) 235-8727
Foreign Service Journal 2101 E St ... (9) 338-4045
Foreign Service Lounge 1252 ... 23432
Foreign Service Protective Assn 1750 Pa. Ave. ... (9) 393-4220
Foreign Service Women's Assn 1248 ... 23573
Forms
AID
Design & Control (DM/IM) 725 SA-12 ... 20036
Distribution & Stock B-927 ... 28410
State
Design & Control (FADRC/DIR) 1239 ... 23538
Furnishings, Interior Design (**See** Buildings, Foreign Service)
Geographer, Office of the 8744 ... 22022
GPO Bookstores:
2817 ... 21437
(Hours: Mon thru Fri 9:00 AM to 5:00 PM)
120 1776 Pa Ave ... 29668
(Hours: Mon thru Fri 9:00 AM to 2:00 PM; 2:45 PM to 5:00 PM)
Graphics
AID B-930 ... 28378
State B-258 ... 21082
Grievances, Civil Service 2421 ... 23352
Grievances, Foreign Service 7327 ... 22751
GSA Self-Service Store (**See under** Equipment & Supplies)
GUARDS (**See** page ii)
Health Benefits
AID (SER/PM) 100 SA-2 ... 22954
State (PER/ES/BA) ... 22241
HEALTH UNIT (**See** Medical Staff)
Heating Repair ... 20186
Identification Unit 1258 (State) ... 23212
Illustrations (**See** Graphics)
Income Tax Referral (State) 231 SA-6 ... (9) 235-9581
INR Intelligence Reports 6535 (State) ... 20518
Intelligence Watch Officer (**See** Watch Officers, page ii)
International Center Project (STATE) 1882 ... 23331
Interpreting Services (**See** Language Services)
Joint Regulations Board STATE/AID/USIA (FADRC/DIR)
1239 ... 23603
Language Laboratory (M/FSI) 602 SA-3 ... (9) 235-8827
Language Services (Requests for)
Interpreting Service
AID 260 SA-8 ... (9)235-1968
State 2212 ... 23492
Translations 2214A ... 22201 or 21466
Language Testing and Training (AID) ... (9)235-9094
Language Testing Unit (State) 906 SA-3 ... (9) 235-8802
Leave Regulations, Interpretation of, 1822 ... 20191
Legal Services Abroad 1809 (State) ... 22400
Length of Service 1822 ... 22283
Liaison (State)
(**See also** Liaison Offices in the Dept. of State
in main Directory)
Archives Liaison (FADRC/DR) 1239 ... 20420
Customs Liaison ... 23170 or 22614

Federal Agency Liaison (abroad) 1803 (State) 29291/29350
Federal Register Liaison (FADRC/DIR) 1239 27968
GAO Liaison (BF/OAG) 4253 (State) 22320
Public Liaison (**See** Public Liaison)
Library & Reference Services (FADRC/LR) 3239
Circulation 21099
Information & Reference 20486
Interlibrary Loan 20535
Purchase Orders ..... 22661 or 22739
Renewal Requests 28347
Library Services, Other
ACDA Library 8th Fl SA-6 ..... (9) 235-9550
Documentation Center (INR/XR) 432 SA-6 ..... (9) 235-9420
Foreign Service Institute Library 300 SA-3 ..... (9) 235-8717
Reference Center (AID) 1656 29345
Life Insurance
AID (SER/PM) 22954
State (PER/ES/BA) 22241
Lights Repair 20186
Local (Foreign National) Employee Programs
State (PER/ES/LP) 3712 SA-15 ..... (9) 235-1004
Lock Repairs (State, ACDA) 22275
Locksmith (for Security Containers only) (State) 3810A 22275
5:30 PM-8:45 AM 21815
Lost and Found Articles-Guard Office 21814
Machines (**See** Equipment & Supplies)
Mail Service Information (**See also** Pouch)
AID
Receipt, Distribution & Dispatch B-461 28392
Registered B-461 28392
State
Domestic Mail B-528 21090
Foreign Service Mail B-528 22936
Mail Directory Locator Service B-528 22243
Mailing List Changes: (**See** Distribution Services)
Manpower Utilization Reports (State) 21150
Manuals and AID Issuances (AID) (MP/DPC) 2637 23910
Map Services
Map Intelligence & Evaluation 22022
Published Maps (Requests for) 6845 21079
Marriage to Aliens & Naturalization
to Alien Spouses 2137 29432
Medical Staff
Alcohol Abuse Program Coordinator 2117 21843
Appointments (Physical Examinations) 2906 23642
Claims 2260 23606
Clearances 2254 23595
Domestic Program 2906 21580
Drug Abuse Program Coordinator 2906 22868
Emergency Medical Assistance 2313 22700
Evacuations 2906 28122
Health Unit FSI 105 SA-3 ..... (9) 235-8720
Health Unit Main State 2313 29546
EMERGENCY ONLY 22700
Health Unit USIA 1163 1776 Pa Ave ..... (9) 724-9621
Hospital Admissions 2260 21197
Immunizations 2313 23578
Health Unit FSI 105 SA-3 ..... (9) 235-8720
Overseas Program 2906 28122
Merit Promotion Program (Civil Service) 2421 27151
Message Centers

SYMBOL	ROOM	TUBE	OPENING TIME	PHONE
ACDA	5672	C-2		23645
AID (**See** Communications and Records Service Centers)				
OPIC	713	B/T		27776
STATE				
AF	3430	G-2	6:45	21275
ARA-LA	6258	D-8	8:00	22462
C	7241	D-2	8:00	23836
CMC	7310	E-4	8:00	21647
CU	4417	H-2	7:30	21371
D	7241	D-2	8:00	23836
DG/PER	2810	K-7	8:00	22092 or 22093
E	7241	D-2	8:00	23836
EA	6310	E-5	5:45	29551
EB	5818	K-2	7:00	22611
EUR	6511	J-6	7:00	20738
FADRC	1239	G-4	7:00	29569
FADRC/DR	1239	J-5	8:45	20420
FADRC/LR	3239	J-1	8:45	23609
FADRC/PBR	1758	B-6	8:45	29522
FS	6314	SA-15	8:15	(9) 235-9323
FSI	912	SA-3	8:45	(9) 235-8793
H	7258	D-5	7:45	21612
IGA	6833	B-1	8:45	20878
INR	6510	J-4	8:45	21425
IO	6319	E-1	7:15	20847
L	6417	H-1	8:00	22168 or 20644
M	7241	D-2	8:00	23836
M/DG	2810	K-7	8:00	22092 or 22093
M/MED	2256	D-6	8:00	23628
NEA	6243	D-3	5:45	20626 or 21681
OC	4430	G-1	7:45	23120
OES	7818	K-1	8:45	20589
OIC	1430	G-3	7:45	20781
P	7241	D-2	8:00	23836
PA	6810	K-5	7:00	22224
S/CPR	1238	J-9	8:45	22663
S	7241	D-2	8:00	23836
S/S-I	7241	D-2	8:00	23836
S/S-M	7241	D-2	8:00	23836
S/S-O	7241	D-2	8:00	23836
S/S-S	7241	D-2	8:00	23836
SCA	6807A	K-3	8:00	20873
SCS	1810	K-6	7:15	23638
SY	2428	G-9	8:45	20634
T	7241	D-2	8:00	23836
VO	713	SA-2	8:45	21912

Messenger Service
AID B-461 28392
State B-528 ..... 21090 or 20731
Mail Delivery or Pick-up Points
Floor Room
1st 1437 21098
2nd 2437 21251
4th 4437 21400
5th 5437 21631
6th 6437 21229
7th 7437 22357
SA-6 427 ..... (9) 235-9434
Motor Transport Branch (GS) (State) 21012
Motor Transportation
AID cars B-461 28392
State cars B-229 21672
State trucks B-229 21012
Moving (Office Equipment)
AID 2941 28716
State B-235 21220
Munitions Control (PM/MC)
Case Status and General Information SA-6 ..... (9) 235-9773
Publications Distribution ..... (9) 235-9770
Registration Information ..... (9) 235-9770

National Organizations Information (P/PS/OL) 5825 20772
NATO Sub-registry 5430 22188
Newsletter, Dept of State 6808 ..... 21648 or 21742 or 21649
Newsstand 21st St Lobby-Mr Taylor ..... (9) 785-1454
News tickers 2107 20401
Notaries Public
Lois B Donahue (M/FSI) 907 SA-3 ..... (9) 235-8806
Mary E Missakian (MGT/PS) 1251 23342
Michael Guido (PM/MD) (AID) 405 PP ..... (9) 235-9098
Susan Hall (GC) (AID) 6945 28375
Betty K Mowitt (PM/PS/ER) 306F RP ..... (9) 235-9020
Stanley McDowell (GC) (AID) 6888 28530
Karen McGrath (BF/FS/FD/V) 6713A SA-15 ..... (9) 235-9274
Jacqueline White (GC) (AID) 6946 28611
Notarials 1809 22400
Office Machine Repairs
AID 72193
State 22737
Office Supplies (**See** Equipment & Supplies)
Operations Analysis (BF/OAG) 2417A 22320
Operations Center (S/S-O) Officer (**See** inside front cover) 21512
Orientation, Washington Training Center (AID) 479 PP ..... (9) 235-9101
Overseas School (A/OS) ..... (9) 235-9600
Parking Facilities
AID 2941 28716
State 1493 23636
Participant Locator File 253 SA-8 (AID) ..... (9) 235-1982
Passes
AID
Identification 402 RPE ..... (9) 235-9727
Property 2941 28716
State
Identification 1258 23212
Passport Information
AID 1052 29275
Passport Office 1425 K St NW SA-17
Basic Information ..... (9) 783-8200
Specific Information ..... (9) 783-8170
Diplomatic Travel Information
(D.C.) ..... (9) 523-4319
(Va.) ..... (9) 523-4319
Agent Employee Services Center 1258 (State)
(Hours 1:00 PM to 4:00 PM)
Payroll
AID (FM/ESD) 508 SA-12 20022
State (FS/FD/P) 6701 SA-15 ..... (9) 235-9308
Per Diem
State (FS/FD) 6713A SA-15 ..... (9) 235-9321 or (9) 235-9322
AID (Travel) 503 SA-12 20140
Personnel:
(**See also** items under subject, i.e. Awards, Employee, etc.)
AID Employee Evaluation 311 SA-2 29832
AID Placement 412 SA-2 20011
AID out-placement 111 SA-2 20132
AID "Freedom of Information Act" 319 SA-2 29866
AID/W & Overseas Files and Locator
Records B-4 SA-2 23628
State Personnel Locator Records (MGT/RMR) 1609 23686
State Official Personnel Files (MGT/RMR) 1609 23382
Photo Coverage-official functions, publicity portraits, etc.
AID 4894 29170
State B258 21634
Plumbing Repair 20186
Police (**See** inside front cover)
Position Classification (**See** Classification Position)
Postal Information (AID) B-461 28392
Postal Rates & Information 22609
Post Office State Dept. Station Rm 2827
(Hours Daily 8:30 AM to 5 PM)

Pouch Service Information (**See also** Mail)
AID B-461 28392
State B-528
Pouch Closing Information 22936
Pouch Contents, Weights, Regulations 22619
Classified Material
After Office Hours & Sunday 21641
During Office Hours 21198
Saturday 23094
Mail Directory Locator Service B-528 22243
Unclassified Material
After Office Hours & Sunday 21641
During Office Hours ..... 22579 or 22936
Saturday 20882
Presidential Commissions 22642
Press Releases
AID 4893 28332
State 2107 22036
Press Representatives in Department of State
American Broadcasting Co. 22629
Agence France Presse 21237
Associated Press 21441, 22032, 22705
Baltimore Sun 22132
Boston Globe 21228
Chicago Tribune 28080
Christian Science Monitor 29471
CBS News 21473
Deutsche Presse Agentur 21213
Hearst 23669
Jewish Telegraph Agency 29520
Los Angeles Times 23520
Mutual Broadcasting 22707
NBC News 22704
Newsweek 21282
N.Y. Daily News 22626
N.Y. Times 28076
Reuters 21166
Scripps-Howard 28048
Time Magazine 23721
UPI 22703, 22706, 22138
U.S. News & World Report 23520
VOA 26777
Wall Street Journal 21213
Washington Post 21356
Washington Star 23585
Printing & Binding
AID B-930 28376
State 1843 20551
Privacy Act Information (AID) 318 SA-2 29866
Privacy Information (State) 1239 28484
Procurement Information (State)
Contract 525 SA-6 ..... (9) 235-9532
Purchase 520 SA-6 ..... (9) 235-9534
Procurement Policy
State 512 SA-6 ..... (9)235-9528
Property Claims (abroad) 1809 (State) 28204
Property Management (AID)
AID/Overseas 216 SA-2 28184
AID/Washington 100 SA-2 22954
Protocol 1238
Agreements 20907
Clearance Naval Vessels & Aircraft 21034
Customs Clearance ..... 23170 or 22614
Decorations 20907
Flag Regulations 23610, 20256
Foreign Consular Officers 20706
Foreign Consular & Diplomatic Employees 20605
Foreign Diplomatic Officers 20291
General Information 22663
International Organizations 21716

License Plates, Diplomatic 23171
Official Entertainment (luncheons, dinners, etc.) 23610, 20256
Official Foreign Visitors 21676
Tax Exemptions, Diplomatic 23171
Public Briefings-East Auditorium 22406
Tuesday and Friday 9:30 AM
Public Liaison
Magazine & Feature Press ..... 22352 or 22353
Non-Governmental Organizations ..... 22556 or 20772
Public Correspondence (PA/MS/PCD) 21393
Radio & Television 23656
Scholar-Diplomat Seminars (PA/PP/CS) 22556
Public Opinion Analyses
American Opinion 22376
Publications:
AID
Front Lines 4890 27978
Information 4886 28534
Stock & Distribution B-927 28410
State
Bureau of Public Affairs (PA/MS)
Single copies: Only of PA/MS publications 28872
Mailing List Inquiries 6805 29859
Quantity copies (10 or more) 29859
Control Officer 22518
Distribution, Extra Copies and Return of Surplus:
Congressional Documents B-845 22536
Regulations and Circulars B-845 21104
Regulations and Procedures B-845 21104
State Publications B-844F 22518
Editorial Offices:
Biographic Register ..... (9) 235-9569
Bureau of Public Affairs Publications (PA/MS)
4831 ..... 22159 or 21208
Congressional Documents 22536
Department of State Bulletin ..... 20713 or 20712
Diplomatic List 20291
Employees of Diplomatic Missions 20291
Exchange 22835
Foreign Consular Offices in US 20706
Newsletter 6808 21648
Regulations and Circulars 21104
Treaties & Other International Acts ..... 21345 or 21736
Editorial Services 1847 22516
GPO Bookstores:
2817 21437
(Hours: Mon thru Fri 9:00 AM to 5:00 PM)
120 1776 Pa Ave 29668
(Hours: Mon thru Fri 9:00 AM to 2:00 PM;
2:45 PM to 5:00 PM)
Printing and Binding (**See** Printing & Binding)
Purchases
AID 2937 21788
State (**See** Procurement Information)
Reception Centers (**See** Section 1100, Department of State Field Offices)
Receptionists
Office of the Secretary of State 7th Fl 21713
Office of the AID Administrator 5675 29030
22d & C St, Main Entrance (South Lobby) 28469
21st St (East Lobby) 20576
Records
AID
Filing System and Assistance 3417A 28518
Reference Center 1656 29345
Vault (Records Retirement) 29121
Vital Records Relocation B-461 28392
State
Document Analysis (FADRC/DA) 1239 (State) 29268
Filing Equipment and Supplies 1239 ..... 20491, 28806
Foreign Service Consultation 1239 ..... 20491, 28806
Management Assistance (FADRC) 1239 ..... 20491, 28806
Personnel Research and Reference Services
(PCE/PPP) (State 1826 23846
Reference Services (State)
Department and Post Files (FADRC/DR) 1239 20420
IO Reference and Documents 3424 27992
Official Personnel Files (MGT/RMR) 1609 23382
Passport (PPT communications 260 SA-17 128-21963
(PPT research) 484 SA-17 128-22665
Personnel Locator Records (MGT/RMR) 1609 23686
Telegraph (**See** Telegrams)
Visa (VO) 713 SA-2 ..... 21930 or 22921 or 21912
Retirement and Disposition
State
Accessioning (FADRC/RSC) 1239 23524
Boxes and Pick-up Service (FADRC/DR/RSC) B-242 23532
Vital Records Relocation (FADRC/RSC) 1239 23525
Training 2130 23641
Recreation Association (RA) Office 2928 21628
(Hours Mon-Fri 8:30 AM to 5:30PM)
Activities Center 21628
Housing Manager 22839
Merchandising Manager 22263
RA Store 21628
(Hours Mon-Fri 8:30 AM to 5:00 PM)
1776 Pa Ave Store (Basement) 29669
(Hours Mon-Fri 8:30 AM to 3:30 PM)
Reference Services (**See** Library & Reference Services;
See also Records)
Regulations, Manual Orders, & Circulars
AID
Copies (Distribution Services) B-927 28410
Issuances (MP/DPC) 2637 23910
State (Foreign Service & Departmental)
Additional Copies, Requests for B-845 21104
Background Files (FADRC/DIR) 1239 27969
Forms Control (FADRC/DIR) 1239 23538
General Information & Analysts
(FADRC/DIR) 1239 23602
(**See also** functional subjects in this Directory)
Reimbursement, Inter-Agency
AID 635 SA-12 20096
State 1133 21146
Repairs (**See also** Building Services, Minor)
AID
Furniture, minor 2941 28716
Machines, Warehouse 72193
State
Furniture & Mechanical Equipment 1489 21220
Machines, Office B-234 22737
Safes and Filing Equipment 22880
Telephone (**See** inside front cover)
Repatriation and Financial Assistance (MEDEVAC)
1813 (State) ..... 23529, 29707 or 29706
Reporters, Conference
State 2105 ..... 21118 or 21119
Reports
Interagency (FADRC/DIR) 1239 23538
Management (FADRC/DIR) 1239 23538
Public Use (FADRC/DIR) 1239 23538
Representation by Third Powers 1809 (State) 29350
Reproduction (**See** Duplicating & Reproduction Services)
Research (non-official) in Departmental Records
615 SA-2 21934
Research (official) in Departmental Records (**See** Records)
Research and Institutional Grants (AID) 2744 21755

Retirement (AID) 118 SA-2 27047
Retirement 1251 23342
Retrieval Services (**See** Records)
Safe Combination Changes 402 RPE (AID) ..... (9) 235-9727
Safety Officer
  AID 2941 28716
  State 1490 ..... 20268, 21696
Savings Bonds
  AID 508 SA-12 20024
  State FS/FD/P 6701 SA-15 ..... (9) 235-9303
Schools American Overseas (A/OS) ..... (9) 235-9599
Schools Overseas Education Allowances (A/ALS) ..... (9) 235-9466
Seamen & Shipping 1803 (State) ..... 29350 or 29291
Search & Rescue 1803 ..... 29350 or 29291
Secret Service, U.S. 2240 29738
Secure Voice Operations 6442 22581
Security (State)
  Command Center (SY/CC) 2435 22412
  Domestic 3811 21435
  Evaluations 2424 23142
  Investigations 2418 23186
  Locksmith (for security containers only) 3810A 29366
  Officer 3811 21435
  Overseas 3800 23122
  Protective Security 2530 23897
  Regulations (Physical) 3811 21621
  Washington Field Office 4th floor SA-15 ..... (9) 235-9347
Security & Law Enforcement Liaison (**See** Liaison (State))
Security Regulations (Physical)(AID) 402 RPE ..... (9)235-9727
Shipments
  AID
    Pouch B-461 28392
    Supplies 126 SA-2 22962
  State
    Official publications to the field B-844-F 22518
    Supplies SA-4 ..... (9)339-7001
Shorthand Reporting (**See** Reporters, Conference)
Space Management & Planning 1493 (State) 20516
Space Planning 2941 (AID) 28716
Speaking Arrangements 28840
Speech Review (State) 22257
Suggestion Program 1822 23764
Supplies SA-4
Supply Management Policy 509 SA-6 ..... (9) 235-9528
Tape Transcription Service 2212A 21102
Taxi Reimbursement Cashiers (AID):
  Barbara Blackwell (SER/PM) 318 SA-2 29752
  Theodora Brown (AFR/EMS) 5644 27844
  La Wana Gray (OLA/LPCS) 2891 23652
  Mattie Griffin (SER/MO) 12A49 29275
  Delancey Gray (FFP) 309C RPE ..... (9) 235-9709
  Lois Spinks (SER/FM) 635 SA-12 20071
Telegrams
  AID B-460 28384
  State
    Additional Copies
      Call pertinent Message Center—
        Message Center will call OC/T ..... 21380 or 23465
    Cancel Transmission
      Message Preparation and Introduction 5438 20595
    Distribution
      Office of the Chief 5440 23874
  Traffic Research Section ..... 21380 or 23465
    Incoming telegrams (Garbles or corrections)
    Outgoing telegrams (Format and procedures)
Telegraphic Facilities and Operating Hours
  Communications Center Officer 5440 21641
Telephone Equipment Survey 1493 (State) 23636
Telephone Services (**See** inside front cover)
Teletype Service Dispatch Agents 21491
Thefts 402-C RPE (AID) ..... (9) 235-9727
Third Country Representation 1803 ..... 29350 or 29291
Title & Rank 2328 28452
Title VI Deputy Coordinator 5758 (AID) 27996
Top Secret Material 5665 (AID) 28642
Tours of the State Department 23241
Trailer and Home Leave (P/PS) 28661
Training, Classes and Schedules (**See** FSI)
Transcription of Tapes (at the expense of the
  requesting office) 21102
Translations (**See** Language Services)
Transportation Information
  AID
    Household and Effects Shipping and (Storages) 12A43A 28282
  State
    Incoming Household Effects & Removal from Storage 1244 21630
    Shipment & Storage of Household Effects 1244 ..... 21624, 22087 or 20435
    Incoming Air Freight 1244 ..... 22303 or 21491
    Inspections of Packing 1244 21942
    Despatch Agency Liaison 1244 22587
Travel Information
  Advance of Funds
    AID 503 SA-12 20140
    State (FS/D) 1059E 29384
    Travel Advance Control
      State (FS/FD) 6713A SA-15 ..... (9) 235-9326
  Authorizations:
    AID 1052 29275
    State (Foreign Service) 1132 21691
  Reservations
    AID
      Domestic TDY 1247 28290
      Foreign Service Personnel 1247 28280
      Participants (Foreign Nationals) 12A45A 23900
      Temporary Duty (International) 1247 28292
    Combined Airlines Reservations Office rm1243 NO
    Combined Airlines Ticket Office rm1241 TELEPHONE
      (Hours Daily 9:30 A.M. to 5:30 P.M.)
  Vouchers
    Information (State) (FS/FD)
      6713A SA-15 ..... (9) 235-9321 or (9) 235-9322
Treaty Information
  Foreign (US is not a party) 20380
  United States ..... 21345 or 21736
Trucking Facilities B-229 (State) 21012

Tube Stations (AID)

OFFICE	TUBE	ROOM	PHONE	CLOSES
Telecommunications				
Br.	C-0	B460	28384	6:00
Mail & Mtr. Br.	C-6	B461	28392	5:20
ES	B-3	5655	28642	5:20

See also Communications and Records Service Center
Tube Stations (State) (**See** Message Centers)
Typewriter Repair
  AID 72193
  State (OPR/ST) 22737
Uniform Directives
  (STATE/AID/USIA) (FADRC/DIR) 1239 23602
University Relations (AID) 509 SA-18 ..... (9) 235-9054
Valet Shop B-236 ..... (9) 628-3835
  (Hours Mon-Fri 8:00 AM to 6:00 PM)
Visa Information:
  State 509 SA-2 21972

Voting Officer (Overseas)
AID 100 SA-2 22954
State 1805 22400
War Damage Claims 1809 (State) 28204
Warehouse (State) SA-4 ..... (9) 339-7001
Warehouse (State) SA-7 78995
Washington Finance Center (FS/WFC) 7705 SA-15 ..... (9) 235-9381
Washington International Center 1630 Crescent Place 29671
Watch Officers (State) (**See** inside front cover)
Welfare & Whereabouts of Americans
abroad 1813 (State) ..... 28089, 29461 or 23015
Women, Status of 4427 29040

A

Aandahl Frederick PA/HO 619B SA-2.....21937
Aarnes Anne H ASIA/DP 3313.....28228
Aaron Denie FM/RSD 519 SA-12 AID.....20182
Abbott Walter R Jr OC/T 5440.....20182
Abboud Shirley Z PPT 334 SA-17.....(9)523-4297
Abdel-Shahid Grace M/FSI 826 SA-3.....(9)235-8822
Abdulmalik April B EB/ITP/EWT 3815.....20444
Abington Edward G Jr NEA 6242.....22119
Able Patricia J PER/CCA 2421.....22508
Abney Charline E PPT 260 SA-17.....(9)523-4260
Abood John CM/COD/TAB 742 SA-14 AID...(9)235-9138
Abraham Luberta M/FSI 912 SA-3.....(9)235-9790
Abrahams Kwyn LA/DP 3909 AID.....23684
Abrams Arthur P OC/P SA-4.....(9)339-7005
Abshire Billy R AG/AUD 523 PP AID.....(9)235-9196
Ace Chrintina E A/SY/T 3811.....20914
Aceto William F BF/FS/AD 6112 SA-15...(9)235-9265
Achilles Norman L EUR/NE 4511.....20624
Ackenbom R Maryetta SCS 1813.....29706
Acker Ella D OPR/ST 532 SA-6.....(9)235-9513
Acker Ronald L SCA/VO 712 SA-2.....21982
Ackerman Charles T Maj ACDA 4660.....28659
Ackerman Karl D PER/FCA 2328.....21692
Ackerman William J ASIA 702 SA-18 AID.(9)235-8949
Acquavella Joseph H A/OC-ARA 44A20.....28946
Acton Benjamin A O/ISO 1921.....20194
Acton Georgia M/MED 2260.....23595
Adair Barbara M EB/TCA/AN 5531.....21233
Adair Marshall P EB/ORF/TRP 3421.....20612
Adams Alvin EB/IFD/ODF 2531A.....20686
Adams Avery D/HA 7802.....21180
Adams Barbara ASIA/PD 613 SA-18 AID...(9)235-8910
Adams Clifford FADRC/PBR 1758.....23299
Adams David R MP/C 1054A AID.....29714
Adams Donald L BF/FS/A 6114A SA-15....(9)235-9300
Adams E Avery Jr D/HA/EX 7803.....21180
Adams Gary D AFR/DR 2728 AID.....29066
Adams Gloria E PPT 636 SA-17.....(9)523-4239
Adams Henry L OC/P SA-4.....(9)339-7005
Adams Juanita D PBR 407 SA-6.....(9)235-9579
Adams Madison M Jr S/IG/IS 2317.....20152
Adams Margaret A/AID 5942 AID.....29620
Adams Marianne L M/FSI 5523 SA-15.....(9)235-1534
Adams Melinda F PA/PP 5825.....28840
Adams Patricia PM/PS&CD 439 SA-14 AID.(9)235-9103
Adams Phyllis PHA/POP 312 SA-16 AID...(9)235-8615
Adams Preston Z OPR/GS 1493.....23742
Adams Sheryl R OPR/ASD 1880.....21586
Adamson Hugh M SCA 5638.....29010
Adamson John Jr FADRC/PBR 1847.....20551
Addison George B SER/MO 3312 AID.....23964
Adelman Carol TA/N 720E SA-18 AID.....(9)235-8997
Aderhold Monroe E BIC 4414 Commerce.....189-2147
Adler Ada S OLAB 104A SA-8 AID.....(9)235-1898
Adler Julian G O/ISO 19A16.....28444
Adler Michael H B AA/ASIA 6212 AID.....28572
Adler Vernon E OES/NET/RD 7830.....24720
Aerni Larry R PPT 232 SA-17.....(9)523-4408
Afanasenko Peter OPR/LS 2208.....27752
Agee Betty AFR/DS 4644 AID.....28176
Agee James W MO/CRM 6528 AID 22463.....22463
Agner Daphenia A EB 2826.....22321
Agnew Elizabeth J AG/SEC 402 RPE AID..(9)235-9727
Aguilera Mary-Monica M/FSI 1112 SA-3..(9)235-8785
Aherne Richard W S 7234A.....20968
Ahlschwede Billy J PER/FCA/EUR 26A11.....20251
Ahmad Sharon E EB/ITP/OT/GCP 3830.....21175
Aiken Hallie PM/FSP/T&SS 215 SA-2 AID.....28554
Aikens Pamela G ARA/PPC 6913.....20296
Aikin Barry J OC/T 5440.....22143
Akalovsky Alexander M/MO/R 7533.....20470
Akerman David A A/SY/I 4001 SA-15.....(9)235-1046
Akins Dorothy B PPT 414 SA-17.....(9)523-4265
Alba Isaias III H 7258.....20430
Alba Joann G A/FBO 329 SA-6.....(9)235-9483
Albamonte Elena INR/XR 432 SA-6.....(9)235-9416
Albamonte Marion PER/FCA 2830.....29412
Albrecht Anthony C EUR/RPE 6517.....20310
Alden Jane M CU/OPP 4802..... 27940
Alden John NE/TECH 4731 AID.....27954
Aldrich George H L 6425.....28460
Aleman Cecelia S OES/OFA/OCA 5216.....23262
Alessi Victor E ACDA 5844.....21622
Alexander Betty J FADRC/PBR B-847A.....20874
Alexander Clara W DG/MED 2906.....26489
Alexander Judy A PM/PS 435 SA-14 AID..(9)235-1342
Alexander LaVerne R SCA/VO 713 SA-2.....21943
Alexander M Beverly AF/W 4246.....20902
Alexander Marie SSM 3420 AID.....23592
Alford Carolyn S ACDA 8th fl SA-6.....(9)235-9550
Alford Dominic R PPT 210 SA-17.....(9)523-4335
Alford M Arlene INR/OIL 8667.....20387
Alicie Geri L OC/PE-L SA-7.....71416
Allan L Stuart EB/IFD/BP 4828.....23491
Allard Clarke W ARA/MGT 3260.....21465
Allder Lois L L/T 5420.....21345
Allen Beth C IGA 6833.....20878
Allen Edward L OPR/GS B229.....23936
Allen Fred MO/CRM 2663 AID.....29808
Allen Glenn I SY/WFO 4th Fl SA-15.....(9)235-9363
Allen Huldah R SCA 6811.....21553
Allen Imogene NE/DP 6728 AID.....23850
Allen James E FM/DCD 633 SA-12 AID.....24283
Allen Jeanette D TA/H 306 SA-18 AID...(9)235-9021
Allen Joyce L CU/ARA 5804.....20937
Allen Leo P INR/XR 6747.....20980
Allen Loretta AF/C 4238.....23139
Allen Robert N INR/RAR 7532.....20814
Allen Ruth F SER/FM/SSD 612 SA-12 AID.....29507
Allen Samuel E PM/PIC 222 SA-2 AID.....28551
Allen Terrell A FADRC/PBR 1758-D.....29570
Allen Thomas F SY/T 3810-A.....20914
Allena Sheila IO/EX/IR 4334A.....21526
Alley Dee J OB/R 1132.....21150
Alley Gary J M/FSI 604 SA-3.....(9)235-8827
Alli William E PHA/PROG 3921 AID.....23348
Alliard Clarke W ARA/MGT 3906.....21465
Allingham David L GSA 1481.....20186
Allitto J Anthony ARA/AND/E 5262.....28440
Allitto Kathleen EA 6206.....22147
Almaguer Frank AG/AUD 571 PP AID.....(9)235-9187
Almand Alicia O EA 6208.....23368
Alsop Claud A SER/FM 526C SA-12 AID.....20145
Alsop Frank A OC/PE-R SA-7.....72216
Alspaugh Clarence H A/FBO 306 SA-6....(9)235-9477
Alston Doris I PPT 662 SA-17.....(9)523-4379

Alston Jean A OC/T 5440G.....23418
Alston Yolanda M PPT 680 SA-17.....(9)523-4354
Alter David ARA/USOAS 6918 AID.....20784
Alvarez Raymond ARA/BIC 2328 Commerce....189-3871
Amaro Emily C A/SY/EX 2509.....21596
Amburn Gladys M INR/REA 6510A.....21024
Ames Harvey M J Jr AFR/AFWA/SMGMG 4527 AID..20995
Amis Elsie CM/SD/SUP 708 PP AID.....(9)235-9111
Amoroso William S BF/FS 6112 SA-15....(9)235-9394
Amouri Robin EB/ITP/GCP 3828.....21326
Anagan Cleo PER/REE 7314 SA-15.....(9)235-9232
Anctil Gabrielle E AFR/NARA 4729 AID.....28519
Anderegg John A CU/AF 4822.....23545
Anders Robert G PA/PP 5831.....22134
Andersen Henry S OES/OFA/MST 5212.....29039
Andersen Loralyn OPR/LS 2208.....20525
Andersen Marjorie M OC/T 5440.....21380
Andersen Walter K INR/RNA/SOA 4636.....22756
Anderson Barbara T M/EEO 4427.....21324
Anderson Brenda M REM/BEX 7314 SA-15..(9)235-9388
Anderson Carol A INR/RNA/NE 4528.....28422
Anderson Christine E PPT 414 SA-17....(9)523-4265
Anderson Curtis AFR/DR/HN 2492 AID.....28175
Anderson David EUR/CE 4232.....21484
Anderson David S/S 7224.....23126
Anderson Dexter EB/TCA/TD 5822.....22723
Anderson Doris J SER/FM 614 SA-12 AID.....20028
Anderson Dorothy SY/MGT/DIS 2426.....20817
Anderson Earle E EUR/EX 5428.....23279
Anderson Edward M/MED 2256.....29801
Anderson Erna BF/FS 6524 SA-15.....(9)235-9240
Anderson Gilbert CU/OPP 4802.....27940
Anderson James CM/ROD 731A SA-14 AID..(9)235-9152
Anderson Janet AFR/DR/HN 2492 AID.....28175
Anderson L Desaix PM/ISP 7323.....23136
Anderson Lorraine P PER/ES/BA 1822.....22241
Anderson Margaret D M/EEO 4427.....29040
Anderson Marlee K PPC/EMS 3840 AID.....21201
Anderson Michael G NEA/IAI 6247A.....21686
Anderson Paris R Jr A/OPR 535 SA-6....(9)235-9585
Anderson Rose DPRE/PE 3637A AID.....29104
Anderson Russell AFR/DR/CAWARAP 2723 AID....28056
Anderson Sidney AFR/SFWA 3320 AID.....20593
Anderson Virginia IO 6323.....29604
Anderson Vivian PHA/PVC/OPNS 3731 AID.....28561
Anderson Wendell ENGR 541 SA-11 AID...(9)235-9829
Anderson William J DM/DS/B 706 SA-12 AID....29744
Anderson William W A/SY 4th Fl SA-15..(9)235-9360
Andranovich Andrew PM/MC 800 SA-6.....(9)235-9764
Andreani Ronald G BF/FS 6104 SA-15....(9)235-9413
Andresen Helen S AFR/RA 3327A AID.....29102
Andrew Robert F IO/HDC 5328.....20590
Andrews Cecelia P BF/FS 6804 SA-15....(9)235-9330
Andrews Christine R OCT 5440G.....23418
Andrews Monica O AFR/SFWA 4533 AID.....28602
Andrews Nicholas G EUR/EE 5220.....22673
Andualem Mulugeta M/FSI 5205 SA-15....(9)235-1537
Aneiro George EA/P 4207.....20838
Angel Arthur E SER/IT 319 SA-8 AID....(9)235-1986
Angevine Charles E EB/ORF/FTD 5835.....20280
Antal Elizabeth F DG/MED 2906.....23552
Antila Lucille J PPT 584 SA-17.....(9)523-4318
Antippas Andrew F SCA 6811.....21488
Anyaso Claudia E CU/NEA 4421.....23140
Aoki Frank T AG/AUD 512 PP AID.....(9)235-9199
Arabian Donald D A/SY/SAS 2236.....21040
Arana Evelyn J OPR/LS 2204.....28916
Arant Fairlie CU/ARTS 415 SA-2.....28241
Arbelaez Vincent M/FSI 504 SA-3.....(9)235-1495
Arbuckle Patricia M EB/TCA/OA/AVP 5535.....29470
Archard Douglas B NEA/PAB 5247.....20466
Arena Marie R M/FSI 1200 SA-3.....(9)235-8757
Arenales Alfonso AF/C 4238.....20725
Arensburger Dimitri OPR/LS 2212.....23492
Argoff H David M/FSI 700 SA-3.....(9)235-1525
Arguello Mary AFR/CAWA 3320A AID.....29346
Arias Julio J SCA/VO 800 SA-2.....21978
Arietti Michael R PM/DCA 7424.....21862
Armistead Helen O NE/TECH 4709 AID.....29734
Armitage John A EUR 6219.....21752
Armon Marilyn E PPT 584 SA-17.....(9)523-4318
Armor William D A/SY/PRS/DD 2519.....23914
Armor William H A/SY/DASS 2513.....28832
Armour Mary C OC/T 5440.....23455
Armstrong Betty PM/PS 449 SA-14 AID...(9)235-9103
Armstrong Edward C SCA/VO 713 SA-2.....21912
Armstrong Edward PPT 552 SA-17.....(9)523-4286
Armstrong Eunice PER/ES/EPPS 910 SA-12.....23760
Armstrong Frances A L/ARA 5527A.....22160
Armstrong Gayle B M/FSI 500 SA-3.....(9)235-1493
Armstrong Margaret R NEA/EX 4243.....21348
Armstrong Margie M PPT 636 SA-17.....(9)523-4239
Armstrong Oscar V EA 6208.....23586
Armstrong Samuel T PPT 232 SA-17.....(9)523-4408
Armstrong William Jr NEA/EX 6243A.....20626
Arndt Thomas M AA/TA 3312 AID.....28514
Arnesen Ragnar L AG/OAS 409 SA-16 AID.(9)235-1223
Arnett Barbara A OC/T 5440.....23455
Arnett Desarene S PPT 680 SA-17.....(9)523-4354
Arnold Elizabeth SCA/SCS 1809.....22617
Arnold Henry A TA/OST 209F SA-18 AID..(9)235-8968
Arnold Sharon M GC/M&A 6892 AID.....28218
Arnold Terrell E S/IG/IS 2317.....20152
Arp Merle E PER/FCA/CON 2332A.....23332
Arrington Frank W AG 513D RPE AID.....(9)235-9735
Arritola Lawrence IGA 6925.....22422
Artaud Jean DPRE/PR 3643 AID.....28569
Arthur Dorothy A BF/FS/FD 6713A SA-15.(9)235-9322
Arthur Lawrence D/HA:ORM 7807.....22264
Artis Doris H PPT 232 SA-17.....(9)523-4408
Artis Ella L PPT 210 SA-17.....(9)523-4335
Asay Merril TA/AGR 5912 AID.....23372
Aschenbrenner Bert C ACDA 4931.....27904
Ashe Mary E PER/FCA/ARA 2336.....29731
Ashman Shirley L MO/CRM 3417A AID.....29320
Ashworth Laura C EUR 6511.....21439
Askin Peter W AG/OAS 409 SA-16 AID....(9)235-9723
Aslan Zaki A OPR/LS 2204.....20662
Asselin Robert J NE/DP 6723 6723 AID.....23850
Asteriou Socrates J INR/RSE/EE 4751-A.....29198
Atherton Alfred L Jr NEA 6242.....29588
Athey Mary R PPT 210 SA-17.....(9)523-4376
Athos Anne ACDA 5720.....22035
Athos Janet ACDA/IR 4482.....28471
Atkins Katherine H NEA 6246.....23057
Atkins Leland K OC/PE-L SA-7.....71444

Atkinson Kenneth BIC/OCRS 3204 Commerce.....20286
Atsalinos Sophia FM/ESD 506 SA-12 AID.....20076
Atwater Diane AAG/W 559 SA-14.....(9)235-9187
Atwood J Brian H 7261.....21048
Aubert Jack EA/PRCM 4318A.....22656
AuBuchon John W OC/PE-E/I 211 SA-6....(9)235-1847
Aucoin Margaret O/PRI 3664 AID.....21894
Auer J William CM/SOD 671C PP AID.....(9)235-9147
Auerbach Steven O/ISO 1921.....20240
Auerswald Paul E PA/MS 4831.....23656
Aughavin Martha FM/ESD 503 SA-12 AID.....20140
Augustine Mary E ACDA 6510A.....20224
Augustus Richard A OCT/MPI 5438.....20595
Aulik Russell E AG/AUD 511 SA-14 AID..(9)235-9206
Austin Doris E IO/PPR 6328-E.....20943
Austin James A ACDA 4660.....21265
Austin Joan B VS B258.....21082
Austin Marguerite PPT 360 SA-17.....(9)523-4267
Austin Theodore L BF/OB/P 1332.....21482
Austrian Michael I NEA/PAB 5247.....29552
Autry Colleen E ASIA/PT 4216 AID.....29084
Avant Bernice R CU/EE 5801.....23710
Avelar Maria Raquel M/FSI 614 SA-3....(9)235-8834
Averett Unia Sue M/FSI 212 SA-3.....(9)235-8721
Avery Barbara J PPT 362 SA-17.....(9)523-4422
Awagain Albert E DG/MED 12A62A.....23527
Axelrod Janet ACDA 5660.....23646
Ayers Norma J MP-A 1062A AID.....21600
Aylmer Robert R S/S-EX 7517.....22293
Ayres Kathryn A K SCA/VO 712 SA-2.....21997
Ayres Ronald G PPT 562 SA-17.....(9)523-4330
Ayscue Paul T O/FADRC/DR 1239.....20742

B

Baas Marc EB/ITP/GCP 3830.....20869
Babb Eugene N AID/A 2884 AID.....28818
Babcock Leon W Jr M/FSI 1209 SA-3.....(9)235-8754
Baber M Sharon INR/XR 432 SA-6.....(9)235-9426
Babiak Kathy TA/AGR/SWM 414 SA-16 AID.(9)235-8877
Babylon John R AFR/DP 6746 AID.....28524
Bacak Walter W SY/MGT/EX 7943 SA-7.....72463
Bachhuber David H DG/MED 2906.....23554
Bacic Alexis G LA/MRSD 3247 AID.....20008
Backlund E Randall PHA 508 RPE AID....(9)235-9645
Backus Paula I PPT 210 SA-17.....(9)523-4335
Bacon Barbara A FADRC/PBR 1853.....29502
Bacon Susanne M LA/DR 203 SA-8 AID....(9)235-1593
Baehler David M PA 6806A.....21152
Baer Bernice D/IWY.....27772
Baer Jamie B PPT 320 SA-17.....(9)523-1683
Bafford Lloyd E S/S-I 7241.....23836
Bagley Grace M OC/T 5440.....23874
Bagley Oscar L FM/FCD 636 SA-12 AID.....20062
Bagnal John E A/SY/T 3810A.....20548
Bagwell Sharon F AF/EPS 4515.....23502
Bahti James H S/IG/IS 2317.....20152
Bailes Kenneth N EA/EX 4315.....28314
Bailey Bonnie J PER/FCA/EUR 26A11.....20252
Bailey Broadus Col EA/RA/PMU 4206.....20594
Bailey Shirley M INR/REC 8646.....29737
Bailey Shril CM/COD/PHA 765 SA-14 AID.(9)235-9138
Bailly Ellen H ASIA/PD 613 SA-18 AID..(9)235-8977
Bailly Jean U L/OES 6420J.....21989
Bainbridge John SY/OPS/T 3810.....20914
Bainbridge Linda L EB/ITP/EWT 3815.....21256
Bair Robert R LA/DR 205 SA-8 AID.....(9)235-1696
Bair William D PHA/POP 316 SA-16 AID..(9)235-9677
Baird James D ENGR/SP 519 SA-11 AID...(9)235-9802
Baird James R OC/T 5440.....21870
Baith Daniel B OC/PE-R SA-7.....72216
Bak Eunice A NE/DP 6642 AID.....29114
Bake Kathryn P PPT 210 SA-17.....(9)523-4173
Baker Anne T IA/UNR 3840 AID.....21201
Baker Dannie G FM/FCD 636 SA-12 AID.....20062
Baker Elizabeth M L/AF 5417A.....23737
Baker Fannie C A/EOP 2664 AID.....27996
Baker Franklin H SCA/VO 523 SA-2.....21998
Baker John A Jr IO 6327.....20520
Baker K Dennis AFR/SFWA/SMGMG 4527 AID.....20994
Baker Loretta S M/MED 2917.....22999
Baker Rabb S O/FADRC/DA 1239.....20769
Baker Richard W AF/E 5240.....20857
Baker Rita M FADRC/PBR/EB 806 SA-6....(9)235-9572
Baker Vincent PM/DCA 7424.....21862
Balderson Mildred E L/C 5421.....21365
Bales David L OC/T 5440.....23455
Baliles Marcella M PPT 800 SA-17.....(9)523-4390
Balis John S LA/DR 2242 AID.....28128
Ball Gary L A/SY/PTS 4705 SA-15.....(9)235-9461
Ball Markham GC/H 6895 AID.....28548
Ball Patricia PM/FSP/A&PM 211 SA-2 AID.....28542
Ball Thomas SER/IT 317 SA-8 AID.....(9)235-1986
Ballantine Sharman INR/P 6845.....28304
Ballantyne Janet C LA/DR 2252 AID.....20247
Ballard Aubrey MO/TR 12A43A AID.....28282
Ballard Edgar E A/FBO/BDC 327 SA-6....(9)235-9485
Ballard Elizabeth B EUR/RPM 6229.....22057
Ballenger William E PPT 414 SA-17.....(9)523-4265
Balzano Joanne L EB 6826.....27950
Bandler Donald K CU/AF 4822.....21148
Bania Eleanor B L/UNA 5429.....27872
Bank Denise CM/SD/SUP 710 SA-14 AID...(9)235-9112
Bank Richard K EB/TCA/MA 5826.....20704
Bankard Margo PM/FSP/PM&FN 200 SA-2 AID.....23877
Banks Bernice J FADRC/PBR 1758.....28483
Banks Betty R S/IG 2318.....23567
Banks James OPIC/F 840 BOT.....21780
Banks Linda M SER/MO 3312 AID.....23800
Banks Mary L PPT 414 SA-17.....(9)523-4265
Banks Sandra D PPT 362 SA-17.....(9)523-4427
Bannerman M Graeme INR/RNA/NE 4528.....28418
Bannon Brian ACDA/GC/CON 5635.....28198
Banque Robert T EB/OT/GCP 3830.....21966
Banyas Joseph G CU/EX/RPM 4813.....23615
Baranello Cindy EA/EX 4315.....28314
Baranyl Thomas AID/IDI 709C SA-18 AID.(9)235-8976
Baraz Robert H INR/PMT 6638.....22043
Barber Albright GS B 229.....21672
Barber E Lloyd LA/ECP 3238 AID.....22627
Barbian Paul E EB/ORF/FSE 3524A.....20753
Barbitta Madeline S SER/PM 300G SA-2.....29538
Barbour James L Jr CU/ACS 420 SA-2.....22835
Barbour Robert E EUR 6226.....21010

Barcham Michael A PPT 700 SA-17.....(9)523-4249
Bare Gordon ACDA 804 SA-6.....(9)235-9799
Barker Anne L OC/T 5440.....20595
Barker Curtis H AA/TA 509C SA-18 AID..(9)235-9054
Barker Janet E D/HA:ORM 7803.....20798
Barker Terry PHA/PROG 3670 AID.....21892
Barkett Samuel D A/SY 4th Fl SA-15....(9)235-8504
Barkley Richard C S/AB 7260.....23232
Barnebey June SER/IT 332 SA-8 AID.....(9)235-1956
Barnebey Malcolm R ARA/PPC 6911.....29492
Barnes Donald F OPR/LS 2212.....23492
Barnes Doris L AFR/DP 6663 AID.....29151
Barnes Earnestine PPT 210 SA-17.....(9)523-4335
Barnes Edith OPIC 815 BT.....28154
Barnes Evelyn B CU/NEA 4421.....29491
Barnes James M INR/EX 6510.....21347
Barnes Janice OES/OFA/MST 5212.....20830
Barnes Kevin B SY/MGT/DIS 2426.....24056
Barnes Laura T D/LOS 4321.....20051
Barnes Lillian M ENGR 500 SA-11 AID...(9)235-9821
Barnes Robert O PPT 780 SA-17.....(9)523-4254
Barnes Sylvia L PPT 316 SA-17.....(9)523-4290
Barnes Thelma L AA/PHA 3932 AID.....23842
Barnes Vivian BF/FS 6203 SA-15.....(9)235-9334
Barnes W Anderson ACDA/NTB 5499.....28454
Barnett Esther F OPR/LS 2206.....20662
Barnett Patricia G INR/REA 8647.....22061
Barnhill Martha AA/SER 651 SA-14 AID..(9)235-2274
Barnwell Marie A AA/TA 3720 AID.....21214
Barondes Seymour AA/SER 723 SA-14 AID.(9)235-1840
Barr Alan D/MBFR 1210A.....27772
Barraclough William G EB/ITP 3831A.....22532
Barrero Manuel A M/FSI 502 SA-3.....(9)235-8834
Barrett Dona S PPT 800 SA-17.....(9)523-4394
Barrett Donn F CU/PC 4803A.....25937
Barrett Kathleen PER/ES/RET 1251.....23344
Barrett Lana H FM/RSD 519 SA-12 AID.....20182
Barrett Margaret M IO/EX 4334A.....21044
Barrett Marie A SER/DM/CC 737 SA-12 AID.....29650
Barrett Mary PER/REE/EMP 2815.....20581
Barrett Richard W BOB 9025 EOB.....103-4543
Barrosse Marc A AAG/W 559 SA-16 AID..(9)235-9187
Barrow Jeanette SER/PM 1238 SA-2 AID.....28508
Barry Julia E ACDA 5499.....22069
Barry Margaret SER/PM 124 SA-2 AID.....22960
Barry Mary R PPT 338 SA-17.....(9)523-4232
Barry Robert L EUR/SOV 4217.....29559
Barry Timothy M PPT 680 SA-17.....(9)523-4354
Bartee Patricia A SCA/VO 524 SA-2.....21995
Barth Richard A AAG/W 527 SA-14 AID...(9)235-9196
Barthelemy Thomas ACDA/PA 5482.....21874
Bartholomew Reginald PM 7317.....28698
Bartlett Bradley A PPT 232 SA-17.....(9)523-4408
Bartley Denise M A/SY/FO 38A00.....23123
Bartley Julian CU/ARA 5806.....23207
Bartley Oler A T 7208.....20004
Barton Robert A A/O 1890.....29565
Bartram Robert LA/DR 211A SA-8 AID....(9)235-1800
Bash Thomas A M/FSI 207 SA-3.....(9)235-8722
Basket John OPR/GS B-235.....21220
Baskey Nicholas S EUR/EX/PMO 5428.....23326
Bass Charles W IO/OIC 1511.....22023
Bass Frank E PPT 262 SA-17.....(9)523-4422
Bassford Henry J LA/DR 2249 AID.....29152
Bassford Joan OPIC 828 BOT.....29643
Basso Michael F S/IG/IS 2317.....20152
Bastiani Carl A OES/APT/SA 7823.....22434
Batchelder Clark OPIC 838 BOT.....27825
Bates Vivian AG/SEC 415 RPE AID.....(9)235-9719
Batson Carol J LA/BR 4906 AID.....23095
Batte Virginia EB/IFD/OIA 3827.....21128
Batten Edith TA/MGT 515C AID.....(9)235-9018
Batten Victoria N PPT 770 SA-17.....(9)523-4254
Battle Cresandra Z ASIA 620 SA-18 AID.(9)235-8912
Battle Geneva M PM/PIC B-2 SA-2 AID.....23628
Baucom William B LA/DR 2239 AID.....29394
Bauer Arthur MO/PUR 2937 AID.....21788
Baugh Warren F INR/EX 6510.....20288
Bauman Arthur C M/MO 7427.....22235
Baumann Linda INR/RSE 4841.....29201
Baumann Walter L ACDA 5534.....23530
Baumgartner Thelma L OPR/ST 1048-A.....22988
Bay Janice F INR/CIS 6510.....20808
Bayard Carlton A WRDCO 801 SA-6.....(9)235-9614
Bayen Walter F BIC/OMP/CRD 7721 Commerce....20623
Baylor Justine B AA/TA 4938 AID.....28982
Baylor Lynnora V O/FADRC/DR 1239.....28484
Baynard Wendy F PA/MS 5821.....21299
Baysden Alton R A/SY/DO 3811.....20746
Bayyat Rea T IO/UNP 6333.....20512
Beach Barbara J OES/NET/IM 7824A.....23984
Beagle Doris V PM/FSP/A&PM 205 SA-2 AID.....22968
Beal Leroy E NEA/EX/PM 4243.....20300
Beales Robert W NEA/IRN 5252A.....20639
Beall David R S/IG 7806.....28036
Bean Linda K LA/PAN 2915 AID.....29290
Bean Maurice D S/IG/IS 2317.....20152
Bean Maxine O BIC/OCRS 3015 Commerce.....20824
Beaner Linda P LA/EMS 2252 NS AID.....29475
Beard Arlynn E OC/PE-L SA-7.....71416
Beard Barbara J M/FSI/SLS 906 SA-3....(9)235-8802
Beard Shirley J OPR/GS 1493.....21666
Bearnes Vivian BF/FS 6208 SA-15.....(9)235-9334
Beasley George CU/EA 5811.....23725
Beasley John A FS/AA 6112 SA-15.....(9)235-9340
Beasley Mildred W PM/FSP/T&SS 219C SA-2 AID.23877
Beatty Gwendolyn C AF/EX 3513 A.....23720
Beaty Lucille TA/AGR 409 SA-18 AID....(9)235-8899
Beauchamp George E OFDA 1262A AID.....25916
Becerra Debra P ARA/CCA 3250.....21503
Becht John A A/SY/I/WFO 4th fl SA-15..(9)235-9363
Bechtold Peter K M/FSI 402-A SA-3.....(9)235-8844
Beckel Robert G H 7261.....21050
Becker Barbara E NE/TECH 4731 AID.....27954
Becker Carol A FADRC/LR 3239.....20486
Becker Jane E AF/EX/PMO 3513A.....20976
Becker John P ARA/LA/PAN 4258.....22240
Becker Mary L PPC/IA 3758 AID.....23982
Becker Priscilla C OES/APT/BMP 4333.....28996
Beckett Betty Jo TA/AGR 409 SA-18 AID.(9)235-8952
Beckett George A/SY/SAS 2236.....21040
Beckner Michael W A/SY/FO 38A00.....23123
Beckwith Joseph E SER/MO/PAV B-656E AID.....28394
Bedlington Stanley S INR/REA 8647.....21182
Bednar James PPC/DI 1656 AID.....28571
Beecroft Robert M PM/DCA 7424.....29750

Beers R Rand C 7256.....20775
Begg Kathleen J COM/PP 806D SA-18 AID.(9)235-2173
Begley Margaret B INR/RCI 6510A.....20884
Behr Robert M ACDA 5843.....29472
Beigel Edgar J EUR/WE 5232.....23746
Belanga Paul B OPIC 628 OT.....28618
Belcher Clifford PHA/PROG 3931 AID.....29354
Belcher Marjorie AA/TA 509 SA-18 AID.(9)235-8956
Belk Samuel E SER/IT 401 SA-8 AID.....(9)235-1857
Bell Aili R M/FSI 806 SA-3.....(9)235-8821
Bell Angelia PHA/PVC 3732 AID.....20901
Bell Clara M OPR/GS Recept South Lobby.....28469
Bell Evelyn MO/GS 2941 AID.....28716
Bell Faye MO/CRM 6678 AID.....28607
Bell Genevieve S L/T 5420.....29535
Bell Judson H SER/IT 260 SA-8 AID.....(9)235-1966
Bell Mary L EUR/SOV 4217.....21452
Bell Mary R ACDA/IR 4487.....27375
Bell Olga G SER/PM 121 SA-2 AID.....28755
Bell Paul C Jr LA/MRSD 3253 AID.....20402
Bell Paul C OPR/VS B-258.....21082
Bell Robert AFR/DS 4536 AID.....28254
Bell Ronald L PPC/PIAS 663 SA-14 AID..(9)235-9836
Bell S Morey ARA/LA/PAN 4258.....21112
Bell Sherry G A/FBO/BDC 327 SA-6.....(9)235-9508
Bell Susan MO/CRM B-460 AID.....28385
Bell Susan J PER/FCA/A 2807.....29428
Bell Virginia A S/P 7312.....28425
Bellack Lorraine A MP/SOG 1052A AID.....29714
Bellamy Lonnie L FADRC/LR 2442-C.....22053
Bellamy Vernell P EUR/SOV 4219.....22137
Bellamy William E PER/MGT 1826.....23846
Belle R Jane ACDA/MAB 5443.....23247
Beller Joyce M IO/UNP 6332.....20332
Bellinger Barbara A SER/FM 516 SA-12 AID....20046
Belloli Thelma L AA/SER 5893 AID.....29888
Bellows Reginald AG/EX 512-SA-16 AID..(9)235-9190
Belmont Virginia H FM/ESD 508 SA-12 AID.....20024
Belt Alnora ASIA/PT 4218A AID.....28526
Belt Richard D SCA/SCS 1803.....29350
Ben-Aida Suzanne AF/S 5526.....27787
Benbow Quincy AFR/CWA 4530 NS AID.....28422
Bencsik Adeline D L/T 5420.....23073
Bender Sandra L PPT 632 SA-17.....(9)523-4421
Benedick Gerald R PPC/PDA/TP 3889 AID.....28928
Benedict Peter NE/TECH 4441 AID.....28940
Bengueochea Elena LA/DR 213D SA-8 AID.(9)235-1379
Benner Jo Anne L OC/P SA-4.....(9)339-7005
Bennet Douglas J Jr H 7261.....28774
Bennett Barbara A AA/SER 5899 AID.....28863
Bennett Debra K CU/IVP/RC 224 SA-6....(9)235-9860
Bennett Douglas L S/S-O 7516.....21512
Bennett Joy L D/IWY.....29476
Bennett Victoria FM/ASD 524 SA-12 AID.....20162
Benson Lucy Wilson T 7208.....20410
Benson Rhonda S FS/FD/V 6804 SA-15....(9)235-9330
Benson Stuart E L/EB 6420.....29311
Benson V Sue E/CAC 7245.....29818
Bentel John A S/S-I 7241.....23836
Benton Phyllis M PA/PP 5825.....23888
Bentz Carlton L A/OS 234 SA-6.....(9)235-9600
Benziger Joan K CU/NEA 4421.....22546
Berbick Helen I SER/MO 3328 AID.....28235
Berenson Alan W IGA 6829A.....23546
Berg Marshall CU/NEA 4419.....21496
Berg Robert J PPC 230 SA-8 AID.....(9)235-8420
Bergen Stephen PHA/PVC/OPNS 3664 AID.....27923
Berger Bessie P MO/TR 1247 AID.....28292
Berger Helen L PER/MGT/OS/CC 1329.....21224
Berger Mark S NEA/IAI 6247A.....22647
Berger Robert J OC/T 5440.....22143
Bergesen Catherine M M/MED/HU 2313.....29546
Bergin Peter E A/SY/I/WFO 4th Floor SA-15...70843
Bergus Donald C M/FSI 1200 SA-3.....(9)235-8770
Berlin Calvin C EB/TCA/OCA 3336.....28097
Berman Beatrice SCA/SCS 1809.....22172
Berman Joseph D O/ISO 19A16.....23058
Berna Ann L O/ISO 19A16.....22961
Bernard Dee OES/OFA 3210A.....22009
Bernhardt John P A D/LOS 4321.....29617
Bernstein Alvin E OPR/ST/S 535 SA-6...(9)235-9525
Berry Ann R ARA/ECP/TCR 3232.....22360
Berry Carson M INR/CIS 7516.....22585
Berry Dolores W OC/T 5440.....23418
Berry Judy A AA/SER 563 SA-14.....(9)235-1840
Berry Maxwell K NEA/P 5245.....25683
Berry Ruby A PPT 210 SA-17.....(9)523-4335
Berry Thelma R OC/T 5440.....21640
Berry Vivion BF/FS/FD/V 6804 SA-15....(9)235-9331
Berry Wade H BF/FS/WFC 7705 SA-15.....(9)235-9344
Berry William E INR/DDC 6510.....21042
Bertoni Shirley S EA 6206.....29596
Bertotti Timothy L MO/OM 3316 NS AID.....27668
Besson Wanda K M/FSI 907 SA-3.....(9)235-8806
Best Jean E FM/RSD 519 SA-12 AID.....20182
Best Mildred K NE/ME 3317 AID.....22076
Best Pauline A AA/AFR 6936 AID.....29234
Best Sylvanus SER/PM 317 325 SA-2 AID.....29752
Betancourt Edward PPT 334 SA-17.....(9)523-4296
Bethune Joan Z PPT 210 SA-17.....(9)523-4335
Bettauer Ronald J L/OES 6420.....20495
Better Franklin A SCA 6811.....21541
Betzig Edward ARA/USOAS 6918 NS AID.....20784
Beveridge Lillian V NEA/ARP 5248-A.....23614
Beverly Barbara D OLAB 115A SA-8 AID..(9)235-1899
Beverly James E A/AID 2884 AID.....28818
Beverly Mazie L FADRC/PBR 1758.....28483
Bevins Randall J PPT 700 SA-17.....(9)523-4252
Beyer Bea NE/DP 6728 AID.....23850
Beyer Gordon R NEA/EGY 6251.....21169
Bialek Loretta A S/CPR 1232.....28922
Biancaniello Rose M H PM/MC 800 SA-6..(9)235-9758
Bias Iris L AA/TA 4677 AID.....23541
Biava Richard D ASIA/EMS 3208A AID.....22862
Bibbs Ida L PM/DCA 7424.....29092
Bibbs Stewart Jr PPT 484 SA-17.....(9)523-4277
Bicknell Clarence A OC/T 5440.....29554
Biddle C Stark PPC/PB 3756 AID.....29176
Bider Lori M/SRR 6819.....28322
Biedrzycki Edward F OC/PE-E 2331.....21369
Bieler Dorothy NE/TECH 4709 AID.....29734
Bietry Arline J AF/E 5240.....28852
Bietz Ernestine G OPR/LS 2212A.....21102
Bigler Patricia BF/FS/RET 6507 SA-15..(9)235-9291
Biglow Dreamer OPIC 700 BOT.....22315
Billauer Shirley B PPT 232 SA-17.....(9)523-4408

Biller Joel W EB/TCA 5830.....21498
Billig Richard AAG/W 517 SA-16 AID....(9)235-9193
Billings Hedy NE/CD 4721 AID.....23330
Billings Martin AFR/DS 3530A AID.....29853
Billings Phyllis M SCA/VO 712 SA-2.....21963
Bilyeu George PM/FSP/A&PM 200G SA-2 AID.....23877
Binder Charlie Mae S/S-I 7241.....23836
Binford William LA/DP 3913 AID.....23362
Binnendijk Aantte NE/DP 6443 AID.....29136
Binns William SER/H 628 SA-12 AID.....23780
Birdas Mary A L/UNA 5429.....27872
Birkner Linda K M/FSI/SLS 901 SA-3....(9)235-8816
Birks Sheila CU/EX/AD 4809.....23180
Birnbaum Philip AID/A 5889 AID.....28258
Birnberg Bruce K FM/ASD 524 SA-12 AID.....20162
Birnberg Richard G PHA/PROG 3925 AID.....29354
Bischoff William E OC/PE 210 SA-6.....(9)235-1847
Bisdee Sharon C M 7207.....28879
Bishop Boyd EUR/CE 4234.....20289
Bishop Dorothy K M/MED 2313.....29546
Bishop Henry A/SY/I/WFO 4th Fl SA-15..(9)235-9345
Bishop Robyn M CU/WE 5807.....23526
Bishop Rodwell OC/T 5440.....22711
Bishop Vernon E A/SY/PTS 4106 SA-15...(9)235-9428
Bisson Gary GC/NE 2634 AID.....29323
Bittermann Kathleen FEP 301D RPE AID..(9)235-9649
Bittner Edward C ARA/MEX 4917.....29364
Bittner Peter LA/DR 2252 AID.....29162
Bivens Kirk W OC/T 5440.....23455
Bivings Ezell Jr OC/P-O B-528.....23094
Bizic Eli W M/FSI 1013 SA-3.....(9)235-8788
Bjorklund Paul OPIC/T R-614 BOT.....28894
Black Barbara G PPC/DI 720 SA-18 AID..(9)235-8996
Black Jane PM/PS&CD 413 SA-14 AID.....(9)235-9224
Black Sharon E NEA/EGY 6251.....23003
Black Shelly L NEA/ARP 5250A.....23614
Black Stanley E 7245.....24383
Black William EB/IFD/OIA 3827.....20862
Blacka Thomas R SER/FM 525 SA-12 AID.....20128
Blackburn Lawrence S O/FADRC/DR 1239.....28484
Blackburn Martha J OES/OFA/MST 5212.....20853
Blackburn Robert Q Jr A/SY 4719 SA-15.(9)235-9348
Blackburn Robert R Jr S/IG/IS 2317.....20152
Blackford Peggy OPR/ST 1048A.....21944
Blackton John NE/TECH 4441 AID.....28940
Blackwell Barbara J SER/PM 318 SA-2 AID.....29111
Blackwell Brenda J FM/BFD 536 SA-12 AID.....20176
Bladen Melvin D Sr OC/T 5440.....20595
Blair George M OC/EX 2130.....21584
Blair Madge M OPR/ESC/CWR 2258.....22348
Blair Robert L OPR/ST SA-4.....(9)339-7001
Blair William D Jr PA 6804A.....20954
Blake Earlene L PPT 414 SA-17.....(9)523-4265
Blakeburn Paul EB/ITP/EWT 3815.....21509
Blakely Sidney H O/ISO 1921.....23164
Blakemore David L EUR/CAN 5227.....23150
Blakeney Mildred TA/AGR 403 SA-18 AID.(9)235-8954
Blanchard Debra M PPT 210 SA-17.....(9)523-4335
Blanchard Philip C OC/T 5638.....20429
Blanco Ricardo L CU/P 4821.....23666
Bland Bernita M ACDA 4660.....23833
Bland Francine PPC/PIAS 663 SA-14 AID.(9)235-9836
Bland Juanita SER/IT 345 SA-8 AID.....(9)235-1877
Bland R Marie PA/PP 5825.....23340
Bland Robin Y CU/WE 5807.....20231
Blane Dianne M AFR/RA 3325 AID.....28965
Blaney Harry C III S/P 7330.....21964
Blaney John EB/IFD/ODF 2531A.....21243
Blankstein C TA/RD 506 SA-18 AID.....(9)235-8918
Blase Sam E OC/PE-L SA-7.....71416
Blasenstein Gerald J O/ISO 1921.....22237
Blaylock William D ACDA 5749.....21296
Bleakley Kenneth W PM/DOD 4C843 Pent..(9)697-7757
Bleecker Ann G IO/EX 4336A.....21525
Blevins Edward S/S-EX 7517.....21287
Bliss George T PPC/PIAS 230 SA-8 AID..(9)235-8420
Bliss John G Jr SY/DO 3811.....21621
Block Clifford TA/EHR 320D SA-18 AID.(9)235-9063
Block Donn PPC/DPRE/PE 3637A AID.....29104
Block Herbert INR/RSE 4644.....27110
Blodgett John S AF/C 4238.....20996
Blood John V PPT 414 SA-17.....(9)523-4265
Bloom Peter GC/EA 6312 AID.....21270
Bloss Walter H MO/CRM B-460 AID.....28384
Blount Alice M PM/PIC 222 SA-2 AID.....28781
Blount Tina L PM/SAS 7418A.....23564
Blue Cecilia PPT 414 SA-17.....(9)523-4265
Blue Richard PM/PS&CD 435F SA-14 AID..(9)235-1342
Blum Branden S ARA/ECP 3234.....29420
Blumberg Morrie PHA/POP 312 SA-16 AID.(9)235-8615
Blumberg Robert C D/LOS 4321.....28234
Blumenthal Sylvia B INR/DDC/OIL 8646.....20371
Blumgart John AFR/DR/SDP 2496 AID.....28570
Blumle Mary L CA/FS/E-C 2417A..... 29764
Blunt Diane AFR/DR/SDP 2493 AID.....27285
Blust Merwin C INR/EX 6639.....22084
Board John M PPT 232 SA-17.....(9)523-4408
Boardman John S EA/K 6317.....29330
Boatman Jacqueline P PER 3712 SA-15...(9)235-1004
Bobel Ronald PPC/DPRE 3643 AID.....28772
Boch Marian PPC/PDA 3947 AID.....28382
Bockus Linda L A/SY/EX/RSB 2428.....21340
Bocskor David P A/SY/WFO 4th Fl SA-15.(9)235-1028
Boddie Carolyn OPIC/P 702 BOT.....29513
Boddie Wilburn L EOP 2664 AID.....27996
Bodeen Dorothy A INR/PMT 6638.....22358
Bodine Barbara K S/S-S 7241.....28062
Bodnar James S INR/RSE/R 4743.....23288
Boehm Edward G D/HA 2526.....22306
Boeker Paul EB 6828.....27950
Boerigter David L EA/EP 5310.....21250
Boerner Michael P EB/ORF/ICD 3529.....20306
Bofinger Paul C CU/EA 5813A.....28042
Boggs Thurman MO/GS Whse AID.....70197
Bograkos Karyn V S/CPR 1238.....21276
Bohlen Avis ACDA 4488.....27374
Bohmer Iana L AA/ASIA 6212 AID.....27863
Bohnsack Barbara A PER/FCA/ARA 2336.....29731
Bolden Colleen L CU/BFS 4825.....22847
Bolden Wesley MO/CRM 3209 AID.....29052
Bolding Gregory C M/MED 2919.....22199
Bolen David B AF 6236.....29478
Bolij Genevieve IO/SCT 1429.....23511
Bolinski John J OPR/ST/TO 1244.....22087
Bolka Dorothy R VO 509 SA-2.....21972
Bollmann Elizabeth PA/PP 5825.....22687

Bolton Charlotte A PPT 414 SA-17..... (9)523-4265
Bolton Daisy M SER/MO 3328 AID.....28972
Bond Stephen R L/EB 6420.....20349
Bonielle Susana C EB/ORF/ICD 3527.....21254
Bonilla-Sosa Victor J IO/IWP 1427.....26907
Bonk Kathleen L D/IWY.....28622
Bonko Eleanore M S 7226.....29572
Bonnell Virginia LA/MRSD/MBAF 3676 AID.....29436
Booher Donald C ACDA 5637.....23247
Booker Gloria SD/SUP 777 SA-14 AID....(9)235-9111
Boni Anthony LA/DR 213 SA-8 AID.....(9)235-1844
Boone James C FM/CSD 608 SA-12 AID.....20078
Boone Louise T PPT 562 SA-17.....(9)523-4295
Boorady Edna A AA/SER 651 SA-14 AID...(9)235-8929
Booth Cecelia Y PPT 210 SA-17.....(9)523-4335
Booth Ernest W SY/MGT/DIS 2430.....20634
Booth Lester O FADRC/PBR 1758D.....29570
Booth Thomas E PPT 250 SA-17.....(9)523-4377
Booze Ellsworth M PPT 358 SA-17.....(9)523-4319
Booze Walter J OPR/VS B-258.....21634
Boozer Russell B PER/CCA 2421.....27151
Borchert Robert SY/WFO 4th Fl SA-15...(9)235-9364
Borcik Elizabeth SER/IT 260 SA-8 AID..(9)235-1870
Borek Ted A L/PM 6429.....20321
Borem Mary Ellen EUR/RPM 5430.....22188
Borg C Arthur S/S 7224.....22540
Borich Joseph J INR/REA 8840.....20908
Boright John P OES/NET/RD 7830.....23310
Borissow Kyrill Jr M/FSI/SLS 800 SA-3.(9)235-8822
Bork Timothy GC/AFR 6891B AID.....20379
Borough Ella M EUR/EX/PMO 5428.....23327
Boseman Richard K OC/T 5440.....29554
Boshoven Nancy S/S-S 7241.....28348
Bosken Jerome J TA/OST 206E SA-18 AID.(9)235-8872
Boss Joy AA/NESA 6927 AID.....23852
Bossard James R DM/DS/A 725 SA-12 AID.....20092
Bost Steven A PPT 414 SA-17.....(9)523-4265
Bostain James C M/FSI 906A SA-3.....(9)235-8803
Bostick Robert PPC/PIAS 230 SA-8 AID..(9)235-1684
Bostock Harvey S OC/T 5440.....23455
Bostwick Burton OPIC 850 BOT.....43227
Bosworth Brian R ASIA/SA 6927 AID.....23852
Bosworth Stephen W EB/ORF 3529.....21625
Boteler Robert W A/SY/DO 3811.....20746
Boteler Thelma G BF/OB/FP 1331.....20922
Botts Dorothy P A/OC/T 5440.....21380
Botts Mercedes B D/IWY 1008A.....28978
Boucher Albert L AG/OAS 405 SA-16.....(9)235-9723
Boughton Priscilla M ASIA/BIS 3315 AID.....29064
Boulden Harold M GAO 606B SA-12.....20118
Bouldin Mary M SER/IT 332 SA-8 AID....(9)235-1996
Bourbon Philip J PER/CCA 2421.....20485
Bourgin Mariada C CU 6217.....22958
Bourgin Simon T/CST 1113.....21887
Bourque Denise M/FSI 800 SA-3.....(9)235-9562
Bourquein Robert L FM/SPD 516 SA-12 AID.....20035
Boutin George T EUR/EE 5221.....23191
Bova Michele M ARA/CEN 4911.....22152
Bovis H Eugene M/FSI/SPS 1103-A SA-3..(9)235-8776
Bow Carolyn D OB/RME 1331.....22470
Bowan A Dane 5400 Treasury.....184-2896
Bowden Eugene C OPR/GS 1493.....28209
Bowden Karen A PM 7317.....20440
Bowden Lewis W BEWT 4823 Commerce.....189-4618
Bowe Avon T LA/DR 2242 AID.....28128
Bowe Effie L SER/MO 3312 AID.....23800
Bowen Barbara A EUR/SOV 4221.....28720
Bowen Lucretia D CU/FS 223 SA-6.....(9)235-9436
Bowen Patricia AA/IDC 2744 AID.....28365
Bowen Robert G O/FADRC/DA 1239.....27767
Bowens Shirley T NE/DP 6728 AID.....23850
Bowers Charles R SSM 7526.....22205
Bowers Gerard R PHA/FPS 515 SA-16 AID.(9)235-8081
Bowie Barbara PPC/DI 570 SA-14 AID....(9)235-2113
Bowie Thomas D S/IL 4234.....23662
Bowles Jean OB/AC 1331.....20999
Bowman Bonnie L PM/MC 800 SA-6.....(9)235-9763
Bowman Catherine TA/H 305B SA-18 AID..(9)235-8932
Bowman Earlene D SER/FM 519 SA-12 AID.....20182
Bowman John W MO/GS WHSE AID.....70197
Bowman Nancy AFR/ECA 6758 AID.....21078
Bowser Jessie L FM/DCD 633 SA-12 AID.....20086
Boyd Alan S EB/TCA/OA 5830.....24668
Boyd Barbara J FADRC/DR 1239.....20428
Boyd Bessie L PM/CSP 411 SA-2 AID.....28566
Boyd Gavin C BIC/OMP/CRD 7717 Commerce.....20286
Boyd I Elizabeth EA/P 4207.....22527
Boyd John A L/T 5420.....23021
Boyd Mary B ARA/PPC 3254.....23048
Boydston Hattie N SCA/VO 800 SA-2.....21980
Boyer Delores LA/EMS 3908 AID.....22415
Boyer Neil A S/P-OFP 7419.....28790
Boyke Robert A/SY/PSI 2418.....20408
Boykin Carl W GAO/ID 1821.....23276
Boylan Robert J IV SCA/SCS 1809.....22400
Boyle John A PER/CA/FS/E-C 2417A.....29764
Boyle Walter F A/S&I/WFO 4th FL SA-15.(9)235-9350
Boynton Alice F OC/T 5440.....23874
Boynton Willard PHA/POP/H 510 RPE AID.(9)235-9645
Bozworth Jeffrey L A/SY/PRS/DD 2519.....23914
Bracey Ollie MO/TT 1247 AID.....28292
Brackeen Mary E PPC/EMS 3665 AID.....28342
Brackeen Rogers L O/ISO 19A16.....28824
Brackett James PHA/POP 201 RPE AID....(9)235-9692
Brackett Maura H LA/DR 2252 AID.....20246
Braddock Agnes A DM/OD 725 SA-12 AID.....23962
Braddock G Grant MO/PAV B-930 NS AID.....28376
Braddock Rita H OPR 1873.....22888
Braden Joan R E 7245A.....29818
Bradford Rosanne M PM/MC 800 SA-6.....(9)235-9769
Bradley Phyllis J PPT 414 SA-17.....(9)523-4265
Bradley Roland F FADRC/PBR 1758.....29524
Bradley Wanda Gail TA/H 309 SA-18 AID.(9)235-8930
Brainard Joanne E MP-DS 2637 AID.....23910
Bramante A Donald EB/IFD/OSB 4826.....23024
Bramble Joanne K EUR/WE 5230.....28553
Branch Sherrilyn D EB/MC 5818.....21157
Branch Stuart E OC/T 5440.....23874
Brand Julee A EUR/EX/PMO 5428.....23326
Brand Robert R A/SY/PRS/DD 2519.....23914
Brandt Mary M PA/HO 624 SA-2.....22886
Brandt Wilhelmina PER/REE 7600 SA-15..(9)235-1012
Brannigan Margaret A E 7250.....21089
Brannock LeRoy A OC/P B-528.....21090
Brantley Gwendolyn PPC/IA/DDFC 3841 AID.....28676
Brantley Janice LA/MRSD 3247 AID.....22801

Brasfield Nancy F DM/CC 737 SA-12 AID.....29650
Brathwaite Cecil H SCA/VO 611 SA-2.....22920
Braun August OC/T 5440.....27755
Brawn Edwin L A/OASIS 3424.....23510
Braxton Comelita PPT 210 SA-17.....(9)523-4335
Braxton Dorothy AFR/DR/PSS 2485 AID.....23947
Braxton Mable E FM/BFD 536 SA-12 AID.....20176
Bray Steven B A/SY/WFO 4th Fl SA-15...(9)235-9358
Brazeal Aurelia E ARA/ECA 4906.....21551
Breckon M Lyall PM/DCA 7424.....29778
Breen Nancy W PPT 210 SA-17.....(9)523-4376
Breitenbach Charles B LA/DR 2239 AID.....20230
Brekke William A PPT 414 SA-17.....128-22384
Breland Carlus W GAO/ID 1821.....23276
Bremseth Cameron SER/IT 307 SA-8 AID..(9)235-1984
Brenenstuhl Jane L NEA/EX 4243.....20554
Brenner Marc INR/PMT/RCI 6510.....28857
Brent Jacqueline OPIC 846 BT.....29154
Brent Mary K LA/DP 3917A AID.....21737
Bresler Ralph E EUR/RPE 6517.....20457
Breslin Patrick AA/LA 6256 AID.....21519
Bressler Granville LA/OPNS 3909 AID.....23463
Brew William R EB/ORF/FTD 5835.....22062
Brewer Audrey ASIA/IK 4214 AID.....29842
Brewster Robert C OES/SPA 7831.....22396
Bricker Gary SER/H 628 SA-12 AID.....20042
Bridendolph John D DM/DS/C 717 SA-12 AID....20032
Bridges Jerry G S/IG 2317.....20152
Bridges Peter S S/S 7224.....28448
Bridges Virginia A SCA/VO 823 SA-2.....21939
Briggs James E Jr CU/ARA 5804.....28059
Briggs Janet L LA/OPNS 3909 AID.....23464
Brightwell Patricia SER/PM 455 PP AID.(9)235-9124
Brinley Sheridan LEG/PPD 2895 AID.....23652
Brinson Arthur MO/CRM B-461 AID.....28392
Brinton Ana M ARA/USOAS 6491.....29430
Briscoe Melvin J PA/M 6801.....21026
Briscoe Shirley A ARA/ECP 3232.....23141
Brishton Michael PPT 302 SA-17.....(9)523-4230
Britanak Rose TA/H 305D SA-18.....(9)235-8932
Britt Edna AFR/CWR 3325 AID.....29101
Britt Judy CM/COD/ITA 740 SA-14 AID...(9)235-1399
Britt Serena ASIA/IK 4214 AID.....29844
Britton Joe W M/FSI-AV 200 SA-3.....(9)235-8721
Britton Stella PPC/IA/DDFC 3849 AID.....23070
Brizill Dorothy A D 7220.....21092
Broadbent Paul W EUR/SOV 4219.....28670
Broadgate Margaret 662 SA-17.....(9)523-4378
Broadhurst Angelique R FADRC/PBR 1758.....23299
Brock Alfred E SER/MO/PAV B-927 AID.....28394
Brock Mary J AFR/DR/CAWARAP 2723 AID.....29067
Brock Willie G MO/OM/RM 3316 AID.....29076
Brocken Marvin B A/SY/E 2422A.....23109
Brody Leonard H A/OS 234 SA-6.....(9)235-9599
Broe Patricia EB/TCA/TD 5824.....22593
Broh-Kahn Jere EUR/CAN 5227.....23189
Brookens Benoit OIM/BIC 4227 Commerce.(9)967-3355
Brookins Mary E PPT 210 SA-17.....128-4161
Brooks Bernard L PPT 870 SA-17.....(9)523-4286
Brooks Doris C FM/CSD 608 SA-12 AID.....20078
Brooks Frances MO/TT 12A49A AID.....29275
Brooks Gladys B PER/MGT/OS/IO 1336.....22098
Brooks Jacalyn PPC/DI 570 SA-14 AID...(9)235-1029
Brooks James F PPT 800 SA-17.....(9)523-4394
Brooks Joseph N NE/NENA 6668 AID.....28306
Brooks Josephine SER/IT 339 SA-8 AID..(9)235-1988
Brooks Joyce A GC/NE 2638 AID.....20570
Brooks Louise M PPT 338 SA-17.....(9)523-4232
Brooks Ollie V FM/DCD 633 SA-12 AID.....24283
Brooks Robert B MO/CRM 3659 AID.....22000
Brooks Roberts E DM/CC 737 SA-12 AID.....29650
Brooks Sadie W CU/IAP 4821A..... ..29019
Brooks Vanessa C PER/PCE/PE 2803.....23412
Brotherton Dolores M D/IWY.....28888
Brougham Robert B SER/CFS 2246 PP AID.....27937
Brown Agatha G AFR/DR/PSS 2485 AID.....23946
Brown Alvin E OC/MP 5438.....20595
Brown Anita S ESC/C (Cashier) 1258.....235635
Brown Anne E DM/DS/A 725 SA-12 AID.....20036
Brown Annie R BF/OB/FP 1331.....22031
Brown Arnetha C OCT 5440G.....23418
Brown Barbara L CU/FS 223 SA-6.....(9)235-9444
Brown Betty J EB/EX/MC 5818.....22611
Brown Carlton BF/FS 6115 SA-15.....(9)235-9414
Brown Carol A EUR/NE 4513.....21723
Brown Carroll EUR/EE 5220.....23345
Brown Celestine IO/UNP 6331.....20512
Brown Chester A CU/YSS 4328.....21113
Brown Christine SER/IT 311 SA-8 AID...(9)235-1964
Brown David G EA/ROC 4206.....27710
Brown David M PPT 616 SA-17.....(9)523-4421
Brown Dollie FM/CSD 607 SA-12 AID.....20138
Brown Dorothy IO/UCS 500 SA-2.....22810
Brown Dorothy E FADRC/LR 2442F.....22669
Brown Edna E OES/OFA/FA 3212.....21073
Brown Elsie OLAB 107 SA-8 AID.....(9)235-1896
Brown Emerson M INR/DDC 6635.....21506
Brown Essie S R A/FBO 305 SA-6.....(9)235-9481
Brown Estelle W SER/IT 301 SA-8 AID...(9)235-1873
Brown Fitzhugh B BF/OB 1332.....20925
Brown Frederick Z S/PRS 2109.....22492
Brown George E ARA/PPC 3254.....23048
Brown Gloria J AF/C 4242.....21707
Brown George E MO/CRM B-460 AID.....28372
Brown Gerald M SCA/VO 819 SA-2.....21933
Brown Gertrude V INR/PMT 6638.....22572
Brown Gloria J AF/C 4242.....21707
Brown Gordon S EB/ORF/FSE 3524A.....20681
Brown Grace M INR/RGE 8742.....22022
Brown Harold H OC/PE 412 SA-6.....(9)235-1979
Brown Helen E PER/MGT/OS/SP 1336.....22782
Brown Helen H OES/SPA 7831.....22396
Brown Ingrid G MO/CRM B-460 AID.....29140
Brown J Garnell GS B 229.....21012
Brown James A PPC/PDA/SPA 3885 AID.....23692
Brown James H OPR/GS 1493.....23742
Brown James W OC/S 6442.....21785
Brown Janet H S/AR 6313.....29793
Brown Janice MO/OM 3316 AID.....29076
Brown Karen J ARA/MGT/ADM 3260.....29236
Brown Keith NE/CD 4714 AID.....29816
Brown Kenneth L S/PRS 2109.....22492
Brown Kent N EUR/EE 5220.....22140
Brown LaJunta GC/LA 5917 AID.....29182

Brown Leomie C EUR/CE 4234.....22005
Brown Leslie H PM/ISP 7323.....22056
Brown Mabel E PPT 414 SA-17.....(9)523-4265
Brown Marshall LA/DR 2248 AID.....23549
Brown Mary E OC/T 5440-G.....23418
Brown Mary K IO/OIC 1511.....28336
Brown Mary L SER/PM 324 SA-2 AID.....29752
Brown Mary P OC/T 5440.....21640
Brown Maury D PPC/DI 570 SA-14 AID....(9)235-9207
Brown Noble OPR/GS B229.....23936
Brown Preston W LA/DR 225 SA-8 AID....(9)235-1379
Brown Renee AFR/DS/ESAP 2450 AID.....28286
Brown Reuben E PM/MC 800 SA-6.....(9)235-9758
Brown Richard D SER/INC 2737 AID.....28497
Brown Robert A EB/OA/AN 5531.....21232
Brown Rufus OPIC/GC 712 BOT.....21766
Brown Sharon A PPT 414 SA-17.....(9)523-4265
Brown Spencer W SY/SAS 2236.....21040
Brown Steven J A/SY/PTS 4705 SA-15....(9)235-9461
Brown Terrence NE/CD 4712D AID.....21123
Brown Theodore T Sr OPR/GS B-229.....21672
Brown Truman E A/FBO 318 SA-6.....(9)235-9495
Brown Virginia D FM/CSD 608 SA-12 AID.....20168
Brown W Dene M/FSI 800 SA-3.....(9) 235-9562
Brown William E S S/S-I 7241.....23836
Brown William P S/PRS 2115.....28461
Brownback Peter E SSM 3420 AID.....27837
Browne Brooks OPIC/F 819 BOT.....29403
Browne Charles AAG/W 527 SA-16 AID....(9)235-9196
Browne Sheryle K EB/OCA/CM 3333.....20329
Browning Jeanne M INR/RCRS 6527.....23848
Brownson Eugene C A/OS 234 SA-6.....(9)235-9616
Bruce Edith IO/IEP 5321.....28157
Bruce Joyce L A/OS 234 SA-6.....(9)235-9600
Bruce William H MO/TR 1247 AID.....28297
Bruce William H WRDCO 801 SA-6.....(9)235-9614
Brumbaugh D K PM/PS&CD 417 SA-14 AID.(9)235-9070
Brumberg Abraham INR/XR 6635.....21505
Brunner Susan C A/AID 2884 AID.....28818
Brushel W Samuel S/IG/IS 2317.....20152
Bryan Betty M O/FADRC/DA 1239.....29268
Bryan Robert A Jr SY/T/WSB SA-7.....73512
Bryan Yvette C PM/PS&CD 417 SA-14 AID.(9)235-9070
Bryant Carole L EUR 6511.....20738
Bryant Charles H OC/T 5440.....29657
Bryant Clyde G Jr PM/MC 800 SA-6.....(9)235-97587
Bryant Jack M AF/EX 3513A.....28318
Bryant Vivian O SER/PM 126 SA-2 AID.....28736
Bryarly A Louise PPT 232 SA-17.....(9)523-4408
Brzuszkiewicz Doruen A OCT/MPI 5438.....20595
Buchanan Althea W PER 3712 SA-15.....(9)235-9593
Buchanan James E INR/RAR 7534.....22251
Buchanan Marsha CU/EX/RPM 4813.....23386
Buchanan Thompson R AF/C 4242.....22080
Buchans Ribella C AF/S 5526.....28433
Buchheim Robert W ACDA 5499..... 22069
Buck Craig G NE/ME 5318 AID.....29048
Buck Stephen W NEA/ARP 5248A.....29373
Buckland Annette NE/NENA 6668 AID.....29142
Buckley Gerald T FADRC/DA 1239.....22856
Buckley Howard E ASIA/EA AID.....28526
Buckley Margaret M INR/DD 6531.....22436
Buckner Mable O PPT 414 SA-17.....(9)523-4266
Bucsko Phyllis A M/MO 7427.....22554
Budow Lawrence S S/IG/IS 2317.....20152
Budsock Martha PHA/PROG 3929 AID.....29354
Bueter Mary R EB/EX 6820.....29368
Buffalohide Homer J S/S-I 7241.....23836
Bugg Susan ASIA/PD 620F SA-18 AID.....(9)235-9006
Buggeln Linda IO/OES 5327.....21740
Buige Francis K ID/GAO 3237 AID.....27974
Bujac Gregorie W A/SY/PRS/DD 2519.....23914
Bullard William A IJC 203 1717 H St NW.....29456
Bullen Pierce K EB/ORF/FSE 3638.....20354
Bullock Bob R GC/M&A 6892 AID.....28218
Bullock Imogene AF/EX 3430.....21238
Bullock John W OB/RME 1331.....23033
Bullock Margaret J CDA/FS/POL 2417-A.....29776
Bullock Patricia CM/ROD 721C PP AID...(9)235-9105
Bumbrey Sallybeth PER/PE 2803.....23412
Bundy Bernadette ASIA/PT 4216 AID.....29087
Bunge Paul M IO 6323.....22468
Bunker Ellsworth S/AB 7260.....23232
Burch Charles F Jr PPT 584 SA-17.....(9)523-4314
Burden Doreen OPIC 734 BT.....20170
Burgener Lynn W S/IG/IS 2317.....20152
Burgess Harrison W IO/OIC 1515.....21271
Burgess John E PM/ISO 7430.....21027
Burgess Roger E SER/LR 651 SA-14 AID..(9)235-2274
Burget Frank R A/FBO 334-B SA-6.....(9)235-9490
Burke Amy E M/FM 1132.....27820
Burke Charles W IBC 150 425 I St NW...(9)783-9151
Burke J Kevin AFR/SFWA 4531 AID.....28531
Burke Janice E REE/EMP 7520 SA-15.....(9)235-9369
Burke Lee H PA/HO 625 SA-2.....21952
Burke Margaret M S/CPR 1240C.....21734
Burke Marie SCA/SCS 1809.....23651
Burkhardt Edwin A REM/EMP 7507 SA-15..(9)235-9406
Burkhardt Ellen M PPT 358 SA-17.....(9)523-4319
Burkot Genevieve NEA/ARN 6250A.....21019
Burks Ramona J A/SY/PTS 4705 SA-15....(9)235-9461
Burley L Audrey NEA/EX/BUD 4249A.....20727
Burman Harold S L/M 5425A.....20292
Burnett Benjamin IO/EX/ADM 6319.....20561
Burnett Patricia A M/FSI 100 SA-3.....(9)235-8729
Burnette Marianne PPC 230 SA-8 AID....(9)235-1684
Burnette Wendy J PPT 634 SA-17.....(9)523-4360
Burns David H EB 6826.....21644
Burns Joanne T DM/DS/C 717 SA-12 AID.....20032
Burns Lois R SER/IT 309 SA-8 AID.....(9)235-1984
Burns Patricia B INR/P 6845.....28686
Burns Robert T M/MO 7427.....22298
Burns William J FM/ESD 503 SA-12 AID.....20140
Burr Millard J ASIA/PT 4218A AID.....28526
Burrell Janie PPT 414 SA-17.....(9)523-4265
Burrell Lawrence E OPR/LS 2206.....22018
Burris Barbara LEG/CLS 2895 AID.....28193
Burriss Francine W PPT 414 SA-17.....(9)523-4265
Burroughs Shelia A BF/FS 6713A SA-15..(9)235-9326
Burson Betty J NE/CD 4720 AID.....29134
Burson Weldon D ARA/ECP/TCR 3234.....22345
Burton Carolyn J OC/T 5440.....23418
Burton Charles C Jr OPR/GS B-229.....21672
Burton Elizabeth OPIC 746 BT.....21839
Burton Janell C PPT 414 SA-17.....(9)523-4265
Burton Joyce NE/ME 5318 AID.....29048

Burton Pamela A OES/NET/IM 7824-A.....23984
Busby Morris D OES/OFA/OCA 5216.....23262
Busby Veronica MP-DS 2637 AID.....23910
Busch William C SER/MO/OM 3316 AID.....29190
Bush Mildred H M/FSI 906 SA-3.....(9)235-8801
Bush Robert D LA/DR 213 SA-8 AID.....(9)235-1844
Bush Ruth L COM/NE 811 RP AID.....(9)235-8905
Bush Shirley S A/BF/OB/BP 1331.....23834
Bushong Jac H L/ECP 3818.....20811
Businger James G OC/P B-528.....21268
Butcher Goler T AA/AFR 6936 AID.....29232
Butler Carolyn A CU/OPP 4802.....22799
Butler Gerald J MP/C 1056 AID.....29762
Butler Jesse H O/ISO/FADRC 1921.....21779
Butler Kathleen J SER/PM 118 SA-2 AID.....29062
Butler Lois M OPR/ESC 1252.....23432
Butler Mildred M PPT 414 SA-17.....(9)523-4266
Butler Ruth E PA/M 6805.....22377
Butler Solomon CU/EX/AD 4417.....23194
Butler Thelma A SCA/VO 713 SA-2.....21904
Butler Virginia CU/NEA 4419.....28472
Butler Virginia S FADRC/PBR B844F.....22518
Butterfield Samuel AA/TA 207 SA-2 AID.....28475
Buzzard Suzanne E DM/DS/C 717 SA-12 AID.....20032
Byer Zelda M SER/FM/CAD 624 SA-12 AID.....20072
Byerly Jean E M/MED 2906.....22199
Byers Warren A PM/PS&CD 411 SA-14 AID.(9)235-9224
Bynum Willie J FADRC/PBR 1758.....23299
Byrd Barbara A PPT 210 SA-17.....(9)523-4334
Byrd Doris PM/FSP/A&PM 211 SA-2 AID.....29094
Byrd Jewel CM/SOD 669 SA-14 AID.....(9)235-9147
Byrd Katherine M PPT 210 SA-17.....(9)523-4335
Byrd Martha CM/SB 605 PP AID.....(9)235-9119
Byrnes Paul J IO/AGR 5327.....22525
Byrnes Robert S OES/EX 7825.....23624
Byron Byron E M/MO/R 3333.....20328

C

Cabray Marjorie CM/ROD/AFR 721 SA-14..(9)235-9105
Cabrero Juan ENGR/SP 527 SA-11 AID....(9)235-9808
Cacciatore Mary TA/RES 813 SA-18 AID..(9)235-1720
Cafagna Marybell ENGR 515 SA-11 AID...(9)235-9802
Cafolla Virginia E OC/S 6442.....23060
Caha Jean E O/ISO 19A16.....28162
Cahill Jacklyn A S 7226.....29572
Cahill M Elaine BF/FS/WCF 6507 SA-15..(9)235-9339
Cahill Sharon AA/NE 6724 AID.....29126
Cahoon Alicia N S/P 7316.....21724
Cahoon Fannie E PER/G 7327.....22825
Caldwell Gary L A/SY/CC 2435.....22412
Caldwell Joyce A OES/APT/SA 7823.....22432
Caldwell Ray L INR/RWE 4663.....24712
Calhoun Herbert L ACDA 4660.....23496
Calhoun Jeanne H O/FADRC/DIR 1239.....27968
Calhoun Richard F SER/MP 1066 AID.....29726
Calhoun Solomon W PPT 452B SA-17.....(9)523-4262
Calhoun Thomas F M/FSI 915 SA-3.....(9)235-8815
Calkins Frank CM/SD/POL 713 SA-14 AID.(9)235-9107
Callaghan Gail ACDA/BF 804 SA-6.....(9)235-9789
Callahan Edwin SER/ENGR 505 SA-11 AID.(9)235-9858
Callahan June E M/FSI 1010 SA-3.....(9)235-8788
Callahan Mary F OES 7831.....23488
Callo Grace AFR/RA 6746 AID.....23228
Camaur Richard L LA/PAN 2915 AID.....22567
Cambern John R ACDA/MEA 8th Fl SA-6...(9)235-9796
Camden John SER/IT 337 SA-8 AID.....(9)235-1992
Camelio Joseph A BIC/OCRS 3203 Commerce.....20623
Cameron Renata CM/SB 601 SA-14 AID....(9)235-9119
Camitta Hugh D PM/DCA 7424.....29750
Camozzo Egle G M/FSI 714 SA-3.....(9)235-8832
Camp Sally A EUR/SE 5511.....21557
Campbell Dorothy W INR/XR 6747.....20980
Campbell Douglas CM/ROD 729 SA-14 AID.(9)235-9064
Campbell Edward LA/BR 4906 AID.....21551
Campbell John W REE/BEX 7314 SA-15....(9)235-9236
Campbell Karen E EUR/RPM 6513.....20841
Campbell Linda K FADRC/DA 1239.....21704
Campbell Mary F PER/MGT/RMR 1609.....23686
Campbell Mary L EB/OT/GCP 3828.....21326
Campbell Neil H IGA 6825.....23546
Campbell Vera L PPT 214 SA-17.....(9)523-4334
Campen Tomoko T M/FSI/SLS 5806 SA-15..(9)235-9395
Camuti William P OC/S 6442.....21784
Canady Simon L OPR/ST 528 SA-6.....(9)235-1735
Canney Paul F EUR/NE 4511.....20498
Cannon John F EA/P 4207.....22538
Cannon John K A/SY/I/WFO 4th fl SA-15.(9)235-9359
Cantrell Kathlyn D DG/MED 2254.....23595
Cantu Mario PER/PS/RET 1251.....23344
Cao Garcia Jose ARA/MGT/FM 3260.....28106
Cao N Yen Giang FM/FSD 530 SA-12 AID.....20179
Caponecchi August J LtCol ACDA/OA 4660.....28658
Cappello Betty A SER/IT 417 SA-8 AID..(9)235-1855
Capps Charlotte P PA/MS/PCD 5821.....21299
Capps F Herbert INR/RWE 4742.....28182
Caraway Benjamin OPR/GS B 229.....21672
Carbaugh Susan PPC/PIAS 230 SA-8 AID..(9)235-1623
Cardwell Lucy E SER/PM SA-2 AID.....23942
Carethers Mildred R OPR/ST 525D SA-6..(9)235-9536
Carey Catherine D PPT 316 SA-17.....(9)523-4290
Carey Charles ACDA/PA 5919.....21874
Carey Glenn W CU/AF 4820.....22748
Cargo William I S/IG/IS 2317.....20152
Cariaga Melvin CU/EA 5815A.....20896
Carlier Marcelle PM/PS 409 SA-14 AID..(9)235-9094
Carlin James L D/HA/ORM 7802.....20709
Carlson Beverley A LA/DR 223 SA-8 AID.(9)235-1379
Carlson Harlan W AAC/W 535 SA-16.....(9)235-9084
Carlson Kathryn A CU/WE 5807.....28039
Carlson Roger NE/NENA 6929 AID.....20488
Carlson Roy O REE/BEX 7314 SA-15.....(9)235-2169
Carlucci Louis J OPR/ST/S SA-7.....78995
Carmon Paulette H D/IWY.....22058
Carnes Marylu NEA/EX/BUD 4249A.....20727
Carney Timothy M EA/VLC 5206.....23132
Carolan Thomas J NEA/ARN 6250A.....21018
Caron Lorraine I ACDA/GC 5534.....22154
Carothers Joan E PPT 216 SA-17.....(9)523-4369
Carpenter Carol INR/DDC/OIL 8667.....20386
Carpenter David J INR/DDC/OIL 8646.....22482
Carpenter Francis IO 7316.....20462
Carpenter Frederick E O/ISO 1921.....22136
Carpenter Harlow J Jr CU/EA 5813A.....20897
Carper Jennie ARA/ECA 4906.....23095
Carr Arthur E A/SY/T/NSU 3810A.....20914

Carr Betty FM/CSD 608 SA-12 AID.....20078
Carr Lucile J ARA/LA 6263.....29227
Carr Paul A M/FSI 914 SA-3.....(9)235-8814
Carrier Elizabeth A M/FSI 914 SA-3....(9)235-8814
Carroll Agnes ARA/MEX 4917.....29364
Carroll Alfred Q III PPT 636 SA-17....(9)523-4324
Carroll Bette J PER/MGT/OS/CC 1329.....21225
Carroll Betty F AFR/DR 2723 AID.....29067
Carroll Edward C OC/T 5440.....29553
Carroll Gail A PPT 334 SA-17.....(9)523-4235
Carroll Geraldine PER 7524A SA-15.....(9)235-9406
Carroll Harvey MO/CRM B-923 AID.....28599
Carroll Jacqueline PPT 362 SA17.....(9)523-4427
Carroll John P OPR/VS B258.....21634
Carroll Kevin E IO/EX 4334A.....21044
Carroll Lorraine K EB/TCA/OA 5531.....23046
Carroll Mabel L EUR/RPM 5430.....22189
Carroll Michael B OC/T 5440.....23418
Carroll Robert CM/ROD 731B SA-14 AID..(9)235-9152
Carroll Robert J EA/VLC 5206.....23132
Carroll Veronica PPT 210 SA-17.....(9)523-4335
Carroll Virginia PPT 334 SA-17.....(9)523-4296
Carson Jeannette B AFR/RA 3327A AID.....22928
Carson Pamela M/FSI 210 SA-3.....(9)235-8721
Carson Sarah P INR/REC/TI 8727.....20107
Carson Vernelle D EA/P 4207.....22527
Carstones Irene CU/ARTS 424 SA-2.....22795
Carter Astrid N DG/MED 2254.....23595
Carter Barbara FM/CSD 608 SA-12 AID.....20138
Carter Caleb R OCT 5440G.....23418
Carter Christiane K SY/WFO 4001 SA-15.(9)235-1745
Carter David MP/B 1056 AID.....29762
Carter Dora L H 7251.....28723
Carter Eileen K CA/FS 2822.....22635
Carter Elizabeth LA/CEN 4915 AID.....29158
Carter Harry T M 7207.....27758
Carter Haru Sr OC/T 5440.....20595
Carter Hodding III PA 6804A.....29606
Carter James V OC/T 5440.....23523
Carter James W SCA 6811.....21488
Carter John A PPT 562 SA-17.....(9)523-4293
Carter Joseph H Jr S/S-I 7241.....23836
Carter Joseph H M/FSI 912 SA-3.....(9)235-8789
Carter Lauren W PPT 414 SA-17.....(9)523-4265
Carter Linda L NEA/IAI 6247A.....21481
Carter Lloyd F OPR/GS B-229.....23936
Carter Michael E SY/CIC 2435.....22412
Carter Mildred A IO/OIC 1428.....22514
Carter Myra M INR/XR 6839.....20526
Carter Patricia A SCA 5638.....29010
Carter Shirley PPC/EMS 3665 AID.....28342
Carter Theodore B GC/M&A 6892 NS AID.....28218
Carter Thomas T INR/REC/TR 8448.....22215
Carter Virginia CM/SB 604 SA-14 AID...(9)235-9119
Carter Walter L EA/EX 4315.....21668
Carter William FFP/FRD 308 SA-16 AID..(9)235-9686
Carter Yvonne MO/OM 3316 AID.....27668
Cartier Bernice AFR/ESA 6758 AID.....29872
Casady Lance B BF/FS/WFC 7711A SA-15..(9)235-1950
Casagrande Ronald B EUR/CE 4228.....22721
Case Betty PPC/PB 3754 AID.....23918
Case Nancy C M/FSI 1209 SA-3.....(9)235-8767
Casey Edith F OC/S 6442.....23060
Casey Edward A EUR/RPE 6517.....22395
Casey Ellen J ARA/MGT/FM 3260.....22740
Casey Mary Ann S/P 7311.....29716
Casey Thomas M AF/EX 3517.....20744
Cashwell Rita L INR/RPS 7638.....20220
Cassanos James ENGR/SP 531 SA-11 AID..(9)235-9808
Cassidy Philip E A/SY/PRS/DD 2519.....23914
Casteele Roger L OC/T 5440.....21640
Castrodale Richard AF/E 5240.....23040
Caswell John E S/S-O 7516.....21512
Catania Naomi BF/FS 6110 SA-15.....(9)235-9340
Caticchio Normanno A AFR/DR/PSS 2485 AID....23946
Catlett William H III OC/T 5440.....23418
Catlin Robert J OC/T 5440.....29554
Caton Douglas D TA/AGR 406F SA-18 AID.(9)235-8946
Caton Nedina SER/FM/SPD 1002 SA-12 AID.....20055
Caudle Margaret MO/CRM B-461 AID.....28474
Caulfield Dorothy NE/ME 5318 AID.....29048
Cauvin Glenn AFR/DR 6671 AID.....20346
Cavanaugh Carmel R EB/OFP/FFD 3427.....20555
Cavanaugh Louis N Jr IO/SCT 1429.....23511
Cavey Joseph F COM/CPS/IE 713B RP AID.(9)235-8883
Cecil Charles O NEA/ARP 5248A.....29373
Cella Glenn R PM/DOD/CNO 4E 632 Pent..(9)694-3191
Cella Micaela SCS 1813.....29707
Ceophas Verona P OPR/ASD 1880.....21586
Cesal Lon AA/TA 2726 AID.....23224
Ceurvorst Michael A S/S-O 7516.....21512
Chable Alphonse LA/DR 2242 AID.....28128
Chadran Jijis M M/FSI/SLS 5520 SA-15..(9)235-9395
Chafin Gary E CU/WE 5807.....20528
Chaij Daniel A LA/DR 2242 AID.....28126
Chairge Patrick A SCA/VO 710 SA-2.....21941
Chalfant James G COM/CPST 702E RP AID.(9)235-8928
Chamberlain June PA 6806A.....26260
Chamberlin James W INR/CIS 6510-A.....20808
Chambers Anna E SER/PM 309 SA-2 AID.....29832
Chambers Raymond E M/FSI 1105-A SA-3..(9)235-8708
Champagne John L ASIA/PT 4216 AID.....29086
Champagne Rita V S/PRS 2109.....22492
Chan Elliott SER/INC 2737 AID.....28497
Chan Frances W SER/IT 260 SA-8 AID....(9)235-1968
Chance Mildred A/AID 5655 AID.....28612
Chance Paulette SER/PM 401B SA-2.....23884
Chandler Coleman A O/ISO 1921.....20240
Chandler Geneva M DM/OD 725 SA-12 AID.....23962
Chandler James G IJC 203 1717 H St NW.....26368
Chandler Laurence MO/PAV B-930 AID.....28389
Chandler Marion A/SY/I 4th Fl SA-15...(9)235-9364
Chandler Robert W OPR/GS B-235.....21281
Chandler Viruth LA/DR 2252 AID.....29162
Chandler William A FADRC/PBR B-884.....21087
Chang I-ming FM/RSD 519 SA-12 AID.....20182
Chao Chuan O M/FSI/SLS 5524 SA-15....(9)235-93953
Chao John PHA/POP/DEA 201 SA-16 AID...(9)235-9692
Chapman Adair F COM/SE 820D SA-18 AID.(9)235-8959
Chapman Albert S OES/APT/BMP 4325A.....29043
Chapman Christian A CU 6218.....22014
Chapman Geoffrey W S/S-S 7241.....28338
Chapman Mary P PA/HO 622B SA-2.....21929
Chapman William K EUR/EX 5428.....23279
Charbonnier Geraldine B PER/FCA/SEC 2336....29526
Chard Kenneth W CU/AF 4820.....28055

Charleson William TA/EHR SA-18 AID....(9)235-9087
Chase Charles R SY/DD 2519.....23914
Chase Ethel H PPT 210 SA-17.....(9)523-4335
Chase Robert C AA/SER 5897 AID.....20966
Chase Yvonne M A/FBO 324 SA-6.....(9)235-9440
Chatman Dorothy S PPT 584 SA-17.....(9)523-4245
Chatman James P OPR/GS B-229.....21012
Chatman Melvin PPC/DI 570 SA-14 AID...(9)235-9215
Chatmon Bettie J PER/ES/RET 1251.....23344
Chau John Tin PPC/PIAS 615 SA-14 AID..(9)235-9616
Chaudry Susan PHA/POP 210 SA-16 AID...(9)235-9656
Chavchavadze Judith D/HA/ORM 7807.....20771
Chaveas Peter A IO/IEP 5321.....21655
Chavez Pamela R SCA/VO 509 SA-2.....21972
Chechele Robert J OC/T 5440J.....20585
Cheek James R NEA/RA 4224.....20303
Cheever Dorothy E INR/EX 6510.....22114
Chelgren Velma J A/SY/PTS 4705 SA-15..(9)235-9461
Chen Ying-Chich M/FSI/SLS 5526 SA-15..(9)235-9395
Cheng Abraham A/ALS 505 SA-6.....(9)235-9516
Cheong Un-Bok M/FSI/SLS 5802 SA-15....(9)235-9395
Chermenkoff Sidney LA/EP 5258 AID.....28440
Chernush Kay OPA 4890 AID.....28646
Cherry Tujuana AFR/SFWA/AMGMG 4527 AID.....20995
Cheshes Martin L S/NM 7336.....21413
Chesky Edward J IO/DHP 5327.....22165
Cheslaw Irving G D/HA/HR 7802.....21181
Chesley Virginia PPT 414 SA-17.....(9)523-4265
Chesman Barbara M PPT 360 SA-17.....(9)523-4267
Chesnes Albert CM/ROD 721 SA-14 AID...(9)235-9106
Chester George A Jr EUR/CE 4228.....22717
Chester Geraldeen G L/ARA 5527A.....23082
Chetwynd Eric Jr TA/UD 512 SA-18 AID..(9)235-8902
Cheu Julie OPA 4886 OPA AID.....27978
Chevalier Alonzo R Jr INR/EX 6510.....20884
Chiacu Andromachi PPT 414 SA-17.....(9)523-4362
Chiacu Nicholas V M/FSI 612 SA-3.....(9)235-8834
Chichester John E O/FADRC/DA 1239.....21704
Child Daniel M O/ISO 19A16.....23087
Childress Richard K OPIC 632 BOT.....23858
Chiles John T OCT 5440G.....23418
Chimento Joseph AFR/DS 2485 NS AID.....23946
Chin Lon C BF/FS 6520 SA-15.....(9)235-9240
Ching Wayne ASIA/IK 4216 AID.....29844
Chinn Herman I SCI 7824A.....21431
Chiperfield Robert N SCA/VO 823 SA-2.....21939
Chippendale Nancy F INR/RNA/NE 4528.....28422
Chisek Michael A INR/REC 4536.....27148
Chisholm Joseph C Jr DG/MED 2906.....23552
Chociey Richard G OC/PE-L SA-7.....71416
Chodakowski Alexander SY/T ITC.....143-2273
Chornock Irwin COM/SE 820F SA-18 AID..(9)235-8933
Chornyak John P A/SY/WFO 4th Fl SA-15.(9)235-1045
Chorpenning Thomas E DM/DS A 725 SA-12 AID..20036
Chow Colomba ENGR/OPNS 534 SA-11 AID..(9)235-9829
Christensen Bermadine ENGR SA-11 AID..(9)235-9808
Christenson Richard A EA/J 4210.....23153
Christian Genevia PM/MD 467 SA-14 AID.(9)235-9124
Christian Jeannette S/AS 1004.....23752
Christiansen Julie E M/FSI 100 SA-3...(9)235-8764
Christopher Albert M ACDA 5934.....29580
Christopher Warren D 7220.....29640
Chrostowski Gene J AA/TA 4677 AID.....23541
Chuang Yvonne B PPT 414 SA-17.....(9)523-4265
Churchill George T PM/ISO 7430.....21616
Churchill Joy F NEA/ARN 6250A.....22670
Ciarroccki James W PPT 250 SA-17.....(9)523-5176
Cieplinski Michel A/OS 234 SA-6.....(9)235-9600
Clagett George M Jr A/ALS 507 SA-6....(9)235-9515
Claiborne Carolyn D BF/FS 6713A SA-15.(9)235-9322
Claibourn Sally D S/CPR 1237.....20605
Claish Andrew L OC/PE Bay A SA-13.....71659
Clapp Priscilla A PM 7313.....22478
Claps James ENGR/SP/GEN 521 SA-11 AID.(9)235-9805
Clare John W IO/OIC 1428A.....21209
Clark Bruce W A/FBO 312 SA-6.....(9)235-9487
Clark Clyde L IOA/X 400 SA-10.....23894
Clark Cookie C EUR/RPE 6517.....20571
Clark Dale D SER/IT 421 SA-8 AID.....(9)235-1885
Clark Deborah EB/ORF/ISM 3531.....29462
Clark Hervey P Jr PER/PE 2803.....23412
Clark Jacqueline L A/OC 44A26.....28470
Clark Janice E FADRC/PBR B-844E.....20839
Clark Jeffrey A A/AID 5945 AID.....29091
Clark Joan G EOP 2664 AID.....27996
Clark Joan M M/MO 7427.....21056
Clark Kathryn A ARA/CAR 3242.....28451
Clark Lawrence E DM/DS/A 725 SA-12 AID.....20092
Clark Lewis NE/TECH 6921 AID.....29262
Clark Mary L PPT 730 SA-17.....(9)523-4370
Clark Melvin O/FADRC/DR-RSC B-242.....23532
Clark Reed P PPT 316 SA-17.....(9)523-4290
Clark Robert GAO 1821.....23276
Clark Sheilita BF/FS/A 6115 SA-15.....(9)235-9323
Clark T C Jr ASIA/TR 609 SA-18 AID....(9)235-8880
Clark Vestena M FADRC/PBR 1758-D.....29570
Clark Warren Jr EUR/RPE 6430.....21697
Clarke C Eugene AG/EX 512 SA-16 AID...(9)235-2139
Clarke Charles H OPIC 736 BOT.....27825
Clarke G Loraine SER/PM 311 SA-2 AID.....29866
Clarke Henry L EB/ITP/EWT 3815.....21508
Clarke Lenard R M/EP 7332.....29294
Clarke Margo A PPT 770 SA-17.....(9)523-4254
Clarke Ruth LA/DP 3911 AID.....20949
Clarke Walter S A/OASIS 3424.....23561
Clark-Bourne Kathryn OES/OFA/FA 3214.....22009
Clary Barbara GC 6895 AID.....28556
Clary Robert B OFDA 1262A AID.....25916
Clauselle Richard L OC/T 5440.....29553
Claussen M Paul Jr PA/HO 606 SA-2.....21921
Clavette Ann M OC/T 5440.....20595
Clawson Jack S OC/EX 44A25.....29414
Clay Wilhoit G OC/T 5440.....20595
Clayton Philistene L CU/ARTS 417 SA-2.....21750
Cleary David J A/AID 5758 AID.....24253
Cleary Sharon J M/MED 2909.....23616
Clegg Thomas OPIC 616 BT.....23996
Clement Carl J EUR/CAN 5227.....23135
Clements Maria SER/ENGR 511 SA-11 AID.(9)235-9815
Clemmer Dan O Jr FADRC/LR 3239.....23609
Clemons Nellie O DG/MED 2313.....29546
Cleveland Donald R EB/EX 6820.....21480
Cleveland Lewis H O/ISO 1921.....22016
Cleveland Lovenia SER/H 625 SA-12 AID.....29637
Cleveland Patricia ASIA/DP 3208 AID.....29056
Clifford Eleanor M PER/PE 2139.....28108

Clover John F III OC/T 5440.....20595
Cluggish Elizabeth EB/TT/MA 2830.....20703
Clune Andrea A TA/EHR 322 SA-18 AID...(9)235-9087
Clyatt Oscar W INR/RSE/SOV 4842.....29204
Clyburn Lloyd AFR/DR/ARD 3530A AID.....29106
Clyne Norman Col ACDA/MAB 5844.....28652
Coates Charles L MO/CRM B-460 AID.....28372
Coates Edna M AG/SEC 413D RPE AID.....(9)235-9725
Coates L Selwyn BIC/OIM 6063 Commerce....189-4304
Coates Mable E EUR/RPE 4519.....22604
Coates Marguerite W FADRC/PBR 1758D.....29570
Cobates Katherine J L/T 5420.....20380
Cobb Annette J INR/CIS 6510A.....20763
Coble Bobby L FADRC/PBR 1758.....28483
Coble Linda J PER/MGT/OS/IO 1336.....22098
Coburn Harry L INR/RWE 4644.....28406
Cochran Herbert A INR/REC/CDC 8441.....20452
Cochran Milton B OC/T 5440.....20595
Cochrane Glynn PM/MD 419C PP AID.....(9)235-9085
Cockrill Ilona J PPT 232 SA-17.....(9)523-4408
Cody Margaret R NEA/IRN 5252A.....21131
Cody Marie B AA/PHA 3664 AID.....27923
Coe Joan ASIA/BIS 3317 AID.....22076
Coe L Dayton II CU/ARTS 425 SA-2.....22815
Coe Linda OES/OFA/MST 5212.....21106
Coffey Frank J SER/FM/SPD 516 SA-12 AID.....20050
Coffman John D M/FSI 800 SA-3.....(9)235-9565
Cofield Loretta H CU/IVP/MR 439 SA-6..(9)235-9873
Cohan Sharon ACDA/IR 4487.....27375
Cohen Alan LA/DR 2253A AID.....21173
Cohen Daniel COM/SE 820C SA-18 AID....(9)235-8979
Cohen Donald D ASIA/DP 3208 AID.....29044
Cohen Dorothy E FADRC/PBR 1758-D.....20570
Cohen George L SY/MGT/DIS 2426.....24056
Cohen Gertrude E NE/CD 4716 AID.....28262
Cohen Henry R SY/FIPS 2422.....20941
Cohen Jack PPC/PIAS/SRD 665 SA-14 AID.(9)235-9838
Cohen Joyleen N S/CPR 1237.....22614
Cohen Kenneth A O/FADRC/DA 1239.....29265
Cohen Moshe M/FSI 5522 SA-15.....(9)235-1537
Cohen Norman PPC/DPRE 3938 AID.....28592
Cohen Raymond NE/DP 6723C AID.....23850
Cohen Sheila P O/FADRC/DA 1239.....27760
Cohen Stephen B S/P 7316.....28986
Cohn Arnold A OPR/LS 2105.....21118
Cohn David IO 6327.....20274
Cohn Rivca S ARA/ECA 4906.....20553
Cohn Russell CM/ROD 733 SA-14 AID.....(9)235-9131
Coignet Alfred COM/CPS 705 SA-18 AID..(9)235-8363
Coile Melody J A/SY/WFO 4th Fl SA-15..(9)235-9357
Coker Irvin D AFR/SFWA 4533 AID.....26639
Cokes James E M/FSI 1205 SA-3.....(9)235-8759
Colbert Dolores B FADRC/PBR 1659.....20984
Colbert Dorothy CM/SB 604 SA-14 AID...(9)235-9119
Colbert James L EUR/SOV 4223.....23071
Colbert Joan A PA/PP 5825.....22133
Colbert Larry SCA/VO 817 SA-2.....21898
Colby John G SER/H 604 SA-12 AID.....58778
Coldiron Adron OPIC 820 BOT.....29634
Cole Barbara SER/IT 443 SA-8 AID.....(9)235-1880
Cole Bruce CU/YSS 4328.....23499
Cole Caryl S OPIC 708 BT.....21766
Cole Frederick M OFDA 19A04A AID.....28746
Cole Harry E INR/RWE 4663.....24712
Cole Marion C M/MED 2906.....22199
Cole Robert M OC/P B-528.....23601
Cole Sheldon AFR/DR/ESAP 2450 AID.....28286
Cole Zarah S ARA/LA/PAN 4258.....29399
Coleman Alvin L M/FSI 600 SA-3.....(9)235-8827
Coleman Belinda T PPT 562 SA-17.....(9)523-4293
Coleman Carla V PPT 210 SA-17.....(9)523-4335
Coleman Catherine M BIC/OMP/CRD 7717 Com....20286
Coleman Denise D M/FSI 904 SA-3.....(9)235-8799
Coleman Eileen J TA/PPU 105 SA-18 AID.(9)235-1000
Coleman Emma S OC/T 5440.....21380
Coleman Etta V PPT 210 SA-17.....(9)523-4161
Coleman Felipa LA/OPNS 3909 AID.....23463
Coleman Garland P Jr PPT 414 SA-17....(9)523-4265
Coleman George M NE/TECH 5316 AID.....29048
Coleman Geraldine V PPT 216 SA-17.....(9)523-4369
Coleman Harold M OC/P SA-4.....(9)339-7005
Coleman Helen M C 7256.....22123
Coleman Henry H OC/P B-528.....22619
Coleman Janet ACDA 4495.....29289
Coleman Regina ASIA/IK 4216 AID.....29842
Coley Thedoshia P EUR/EX 5428.....23286
Collier Jack A M/FSI 208 SA-3.....(9)235-8722
Collinge JoAnn H PA/M 6805.....23165
Collins Bernard A/SY/WFO 4th Fl SA-15.(9)235-9358
Collins Constance PHA/POP SA-16 AID...(9)235-8675
Collins Dorothy W PER/ES/BA 1822.....21212
Collins Gloria E EA/PRCM 4318A.....21322
Collins James F INR/RSE/SOV 4845.....29201
Collins Jane E INR/MP 6845.....23371
Collins Marilyn AFR/EMS 5912 AID.....23372
Collins Mary H INR/EX 6510.....21443
Collins Paul T SER/DM/DS/A 725 SA-12 AID....20092
Collins Peter EUR/RPM 6513.....21230
Collison MaryAnn P OES/OFA 3214.....22335
Colloton Carol A IO/UCS 500 SA-2.....22750
Collums Haley D NEA 6242.....22120
Colson David A L/OES 6420.....23248
Colson Jessie M M/FSI 5705 SA-15.....(9)235-9401
Coltatu Emanuel OC/PE-E 2331.....21369
Colton Hattie K M/FSI 402 SA-3.....(9)235-8842
Colwell Brenda B SER/IT 337 SA-8 AID..(9)235-1990
Combemale Jean-Loup LCDR ACDA/MAB 5847.....21876
Combrinck Laetitia H M/FSI 5802 SA-15.(9)235-9398
Combs Clarence G FM/FSD 530 SA-12 AID.....20111
Combs Samuel M/MED 2256.....29801
Combs Wayne L SY/WFO 4709D SA-15.....(9)235-9366
Comfort Joseph T OC/T 5440.....29554
Compton Samuel E Jr EB 5818.....21157
Conaty Jolene M IO/EX 5333.....20492
Condas Gwendolyn AG/OC 551 SA-16 AID..(9)235-9220
Condayan John A 6316.....21728
Condon Louise ARA/CEN 4911.....23385
Congdon Michael ACDA/IR 4491.....20835
Conger Clement M/FA 8th Fl Dipl Recep Rms...20298
Conger Lucinda D FADRC/LR 3239.....20486
Conigliaro Concetta M INR/RPS 6510A.....22555
Conitz Merrill TA/OST 203E SA-18 AID..(9)235-9043
Conley Catherine V OPR/GS 21st Lobby Recept.20576
Connell Virginia A S/P 7311.....22972
Conner David M S/IG/IS 2317.....20152
Conner John G OC/T 5440.....23455

Connolly Eileen L CU/IVP 400 SA-6.....(9)235-1021
Connolly Frank A A/ALS 509 SA-6.....(9)235-9471
Connolly John S Jr NEA/EX 4249.....23268
Connolly Karen A O/FADRC/DA 1239.....22636
Connolly Marie L S/S-O 7516.....21556,29389
Connor Walter D M/FSI 402 E SA-3.....(9)235-8841
Connors Kevin J SY/WFO 4th Fl SA-15...(9)235-9346
Conover Andrea L PER/MGT/HRM 2137.....28934
Conover Theresa TA/H 627 PP AID.....(9)235-9167
Conrad Elmer L MO/CRM 2678 NS AID.....23983
Conroy E Dennis AFR/RA 3327A AID.....29102
Conroy Richard Timothy Smith Inst.....144-5091
Constantino Arturo J SER/ASHA 2845 AID.....28937
Contee Carolyn Y INR/REC/CER 8646.....29264
Contee Clara C SCA 6807.....20873
Contee Ethel D OPR/ST/PO 530 SA-6.....(9)235-1735
Contee John R PER/MGT/RMR 1609.....23382
Contos Carolyn A A/ALS 539B SA-6.....(9)235-9523
Contreras Belisario R SER/MO/PAV B-930 AID..28378
Conville Edmund F AAG/W 507 SA-16.....(9)235-9191
Conway Josephine MO/CRM 6258 AID.....22463
Conway Suzanne M SY/CC 2435.....22412
Coogan Ellen I PPT 262 SA-17.....(9)523-4261
Cook Bette AA/LA 6256 AID.....28246
Cook Charles C FADRC/PBR B845.....21104
Cook Charlotte B AFR/DP 6742 AID.....29188
Cook Elaine V A/FBO/CR 321 SA-6.....(9)235-9445
Cook Gail J O/FADRC/RR/DIR 1239.....23538
Cook Jerry V INR/REC/CDC 8444.....21187
Cook Julius A MO/TR 1247 AID.....28292
Cook Leicester W INR/STA 6524A.....20369
Cook Marianne L INR/RAF/CS 4635.....27160
Cook Paul A CU/FS 223 SA-6.....(9)235-9436
Cook Paul K INR/RSE 4758.....29194
Cook Philip R Jr INR/REC/CDC 8444.....20453
Cook Robert J MO/CRM B-461 AID.....28392
Cook William O DG/MED 2260.....23606
Cooley Alford W ARA/ECP 3234.....22360
Coon Carleton S Jr M/FSI 1200 SA-3....(9)235-8714
Coon Jane A OES/NET 7830.....24752
Cooper Cecelia A BF/FS 6804 SA-15.....(9)235-9330
Cooper Darlene K OPA 4898 AID.....29309
Cooper Dean H OES/NET/IM 7824-A.....21689
Cooper Donna SY/MGT/DIS 2426.....22515
Cooper Ferrell L OC/T 5438.....20595
Cooper Gaylen T LA/EMS AID.....29475
Cooper John PPC/PIAS 230 SA-8 AID.....(9)235-8996
Cooper Marguerite PPT 210 SA-17.....(9)523-4335
Cooper Marilyn L M/MED 2256.....29801
Cooper Michael OPIC 622 BOT.....28894
Cooper Naomi S SER/PM SA-2 AID.....29752
Cooper Patricia A ARA/PPC 6915.....22725
Cooper Paul A SER/FM 525 SA-12 AID.....20012
Cooper Richard N E 7250.....23256
Cooper Robert A INR/XR 6747.....22759
Cooper Robert L FADRC/PBR 1758.....29570
Cooperman James ENGR/OPNS SA-11 AID...(9)235-9829
Cope Henry J OLAB 102 SA-8 (AID).....(9)235-1860
Cope Jean L/T 5420.....20720
Copeland Laura J BF/FS/GL 6203 SA-15..(9)235-9261
Copeland Naomi PPC/PIAS 230 SA-8 AID..(9)235-1623
Copes John MP/SOG 1050A AID.....29714
Coram Jarred O/ISO 1921.....20240
Coran Paul M L/M 5425A.....23022
Corbett Kenneth LA/EMS 3908 AID.....20661
Cordaro Elizabeth AA/SER 565 SA-14....(9)235-1840
Corden Pierce S ACDA 8th Fl SA-6.....(9)235-9791
Cordova Harold P TA/H 309D SA-18 AID..(9)235-8929
Cordray Bryan COM/CPS 701C SA-18 AID..(9)235-8362
Corey Gilbert TA/AGR 422B SA-18 AID...(9)235-8878
Corley Angela K EA/ROC 4206.....27710
Corley Katrina PPC/PIAS 230 SA-8 AID..(9)235-8420
Cornelious Sally T FM/ESD 503 SA-12 AID.....20140
Cornelius Barbara COM/CPS SA-18 AID...(9)235-8973
Cornelius Debra F PA/MS 5821.....21299
Cornelius Fairy PA/MS/PCD 5821.....21393
Cornelius Richard PHA/POP 201 RPE AID.(9)235-9692
Cornnor Sharon IO/ML 6334A.....20509
Cornwell Sharon A PA 6806A.....20954
Correl Frank D PM/PS&CD 441 SA-14 AID.(9)235-9103
Correri Anne M PER/FCA/CON 2332A.....23332
Correri Louis J OC/S 6442.....21223
Corte Arthur B IO/UNESCO 4806A.....21155
Corum Marie H OC/P B-528.....21090
Coss Mary L NE/ME AID.....28532
Cossard Monique M/FSI 500D SA-3.....(9)235-1444
Costantino Mary F BIC/OMP/CRD 7717 Com.....20286
Costello Walter F BF/FS 7705 SA-15....(9)235-9381
Costin Gloria M PPT 616 SA-17.....(9)523-4421
Costin Roger MO/PAV B932 AID.....28400
Costolanski Paul J INR/RSE/EE 4754.....22876
Costrell Edwin S PA/HO 622A SA-2.....21919
Cottman J Stewart Jr ARA/NC/C 4915.....29159
Cotton Jackie CU 6218.....22465
Couch Thomas M OC/S 6442.....21262
Coughlin John W SER/FM 619 SA-12 AID.....20166
Countryman John R NEA/ARP 5248.....20279
Counts Patricia dw OPIC/F 858 BOT.....43416
Countz Sheila Y OC/P B-528.....21090
Courembis Sylvia CM/SD 700 SA-14 AID..(9)235-9107
Courlang Edward O/ISO 1921.....22016
Courtney William H EB/IFD/OIA 3830.....21414
Cousins Maria PM/PA 1210A.....29016
Covel Alonzo J O/ISO 1918.....27959
Coverdale Craig G ACDA/MAB 5741.....20711
Covington Donald BF/FS 6507 SA-15.....(9)235-9286
Covington Juanita PHA/PVC 3720 AID.....21214
Cowing Leigh E GAO 1821.....23276
Cowper Lawrence T TA/H 308 SA-18 AID..(9)235-9062
Cox David W ARA/AND 5262.....23023
Cox Ida L PPT 216 SA-17.....(9)523-4369
Cox Louise L IJC 203 1717 H St NW.....29456
Cox Nancy A CU/OPP 4802.....27940
Cox Patricia F OC/P B-528.....20882
Cox Philip T S/NM 7320.....21518
Cox Richard P OC/T 5440.....27995
Cox Steven L A/SY/I/WFO 4520 SA-15....(9)235-1028
Cox Thomoseena A A/SY/E 2424.....23142
Cox William A OC/T 5440.....20595
Coy David OC/P B-528.....21251
Coy Edward LA/DP 3913 AID.....28214
Coyle Ella B ACDA 5934.....29580
Coyle Margaret ACDA/D/SALT 4953.....27751
Coyle Randolph IV IO/OIC 1428A.....20308
Coyne Patricia M PER/PCE/PE 2803.....23412
Cozzens Elsie M PM/FSP/T&SS 219B AID..(9)235-8946

Craft Diane M/MED 2256.....23628
Craig Leona S SER/IT 315 SA-8 AID.....(9)235-1963
Craig Phyllis E AFR/DP 6663 AID.....29196
Craig Robert ASIA/PD 603 SA-18 AID....(9)235-8850
Craig Thelma OPIC 718 BOT.....21766
Cramer Dwight M OES/APT/SEP 4327.....22688
Cramer Ray D AAG/W 509 SA-16.....(9)235-9194
Crampsey Leo E SY/PRS 2530.....26173
Crandall Larry NE/OP 6734 AID.....29114
Crawford Barbara A ACDA/GC 5635.....28199
Crawford Evelyn E PPT 414 SA-17.....(9)523-4265
Crawford Franklin IO/HR 4808-A.....25879
Crawford Juliette S A 6316.....22714
Crawford Morris OES/APT/BMP 4325A.....29042
Crawford Shirley PPT 662 SA-17.....(9)523-4378
Crawford Willie SER/MO/PAV B-932 AID.....28400
Crawley Frances P FM/CSD 608 SA-12 AID.....20078
Crawley John R S 7226.....21325
Crayton Beverly A PER/CCA 2421.....23352
Credit Union 1827 (State).....23282
Credit Union 200 IMP AID.....(9)523-7240
Credit Union 3441 AID.....28426
Creedon Daniel PM/PS&CD 415 SA-14 AID.(9)235-9224
Creek Paulette MO/CRM B-460 AID.....28384
Creekmore Marion V EB/ORF/FSE 3524.....26324
Crenshaw Verde L PPT 750 SA-17.....(9)523-2970
Cresham Andrew T WRDCO 801 SA-6.....(9)235-9615
Crestwell Vivian I ARA/MGT/ADM 3260.....21695
Crews Antoinette LA/DR 2242 AID.....28128
Crews James E INR/CIS 6510A.....20458
Crews Willa Gale CM/SOD 671 SA-14 AID.(9)235-9147
Creyts Harold G AG/IIS RPE AID.....(9)235-9732
Crider R Don CU/WE 5807.....28090
Criscuolo Joan M SER/ASHA 2845 AID.....20545
Crisler Richard AA/PPC 3731C AID.....29110
Crisp Florence I DG/MED 2117.....21843
Crisp Tracy A M/MED 2906.....28122
Crist Janet INR/RAR 7534.....22367
Crist Richard AFR/SFWA 3318 AID.....21761
Cristofaro Josephine M/FSI 1209 SA-3..(9)235-8766
Crittenberger Katharine ACDA/MAB/TA 5741....21297
Critzer Martha A DG/MED 2906.....21607
Croccia Nina M L/SFP 5419A.....21463
Crocker Gary B INR/PMT 6510A.....28857
Crocker Thomas E T 7208.....20004
Crocker Violet D FADRC/DA 1239.....29268
Crockett Diane M OPR/ST 1244.....21491
Crockett Thomas J CU/P 4821.....22480
Croddy Arnold J Jr INR/RWE 4643.....27002
Cromer Charlotte PHA/POP 312 RPE AID..(9)235-8615
Cromer Harry C AG 5644 AID.....27844
Cronin Harriet A A/SY/I 2418.....23186
Cronin Mary J INR/DDC/OIL 8646.....20970
Cronin Robert A/SY/I/WFO 4th fl SA-15.(9)235-9362
Cronise Margaret P OC/P 44A25A.....21198
Crook John R L/EB 6420.....21571
Croom Kathleen J INR/RAA 7534.....22557
Cross Edward B AFR/DR/HN 2490 AID.....28175
Cross Gloria J PPT 362 SA-17.....(9)523-4427
Cross Mary L PHA/PVC 3731A AID.....28561
Cross Mary TA/OST 209 SA-18 AID.....(9)235-0937
Cross Sherry ARBA.....(9)634-1876
Crosswell Michael PPC/PDA/IEA 3881 AID.....29110
Crowe Brian G EB/IFD/OMA 2535.....21114
Crowe James M SY/WFO 4709 A-15.....(9)235-9433
Crowley James D INR/OIL 6510.....20779
Crowley John J Jr EUR/NE 4513.....20529
Crown David A INR/DDC 6635.....29032
Croxton Lloyd L ARA/MGT/MSG 625.....22462
Cruce John A FADRC/DA/WC 1239.....29268
Crudup Carlton L OC/T 5440.....23418
Crume John B 8126 HUD.....(9)755-5541
Crumpler Jacqueline OPIC 830 BOT.....29646
Crupiti Prasert M/FSI/SLS 5104 SA-15..(9)235-9395
Crystal Bert S FM/ESD 503 SA-12 AID.....20140
Culbertson Robert SER/PM SA-14 AID....(9)235-1197
Culley Harriet P PA/MS 4831A.....21208
Culley William FADRC/PBR C-2 SA-3.....(9)235-8745
Cullinane Madeleine L OES 7831.....21554
Cullom Bobbie L FADRC/PBR 1758.....29570
Culman John K OPIC 800 BT.....28544
Cumberland Olga C PM 7317.....29022
Cummings Arthur H ACDA 4660.....21309
Cummins Sidney S IO/EX/IFM 5331.....28672
Cummiskey Cathy J SER/FM/CAD 624 SA-12 AID..20072
Cundiff Carl C EB/IFD/OMA 2535.....20820
Cunneen Ann M M/FSI 910 SA-3.....(9)235-8790
Cunningham Carolyn R INR/DDC/OP 6635.....29033
Cunningham Charles S FADRC/DA/EC 1239.....29265
Cunningham Jeffery EB/ITP/OT/TA 3822.....22742
Cunningham John FADRC/DA 1239.....20542
Cunningham Kathryn CM/ROD SA-14 AID...(9)235-9064
Cunningham M Francis Jr A/SY SA-15....(9)235-9461
Cunningham Robert PPC/PIAS SA-8 AID...(9)235-8420
Cunningham Sandra H D/IWY.....22875
Cunningham Sheila PM/PS 419 SA-14 AID.(9)235-9070
Cunningham William J CU 6217A.....22812
Cureton Deanna L PPT 414 SA-17.....(9)523-4266
Curey Sandra L INR/REC 8722.....22215
Curl Richard E INR/DDC/RPS 7638.....21344
Currin Jennie E FM/BFD 536 SA-12 AID.....20176
Curry Eileen ASIA/EMS 3208A AID.....22862
Curry John J PPT 232B SA-17.....(9)523-4346
Curtis Erle T A/ALS 540B SA-6.....(9)235-9514
Curtis Francis W FADRC/PBR 1758.....29570
Curtis Isabel C PM/CSP 408 SA-2 AID.....23958
Curtis Joseph BF/FS 6110 SA-15.....(9)235-9341
Curtis Marsha COD/OTR 758 PP AID.....(9)235-1115
Curtis Mary J PPT 232 SA-17.....(9)523-4408
Curtis Pamela D/IWY 1010A.....29701
Curto Paul N AG/SEC 402 SA-16 AID.....(9)235-9727
Cusack Thomas E WRDCO 801 SA-6.....(9)235-9614
Cush Elinor SER/PM 322 SA-2 AID.....29752
Cushing H B D/HA/ORM 7807.....22264
Custer B Scott U 7217.....28930
Custis Latane SER/ENGR 508 SA-11 AID..(9)235-9814
Cuthbertson Virginia BF/FS 7705 SA-15.(9)235-9344
Cutter Curtis H 7251.....21246
Cutter Michael G AF/EX 3517.....20744
Cutting Sally IO/UCS 500 SA-2.....22767
Cvetan Edward J OC/S 6442.....23026
Cylke Owen AFR/ESA 6758 AID.....29872
Czaezkowski Irene PPC/DPRE/PR 3643 AID.....23359

D

Dacus Jacqueline J ACDA 4660.....21100

Dade Helen G SCA/VO 511 SA-2.....21970
Dadian Arnold H OPA 4889 AID.....29318
DaHarb Darryl D A/SY/T 3810A.....20914
Dahl Alan F PPT 220 SA-17.....(9)523-4319
Dahlstedt Anne L S/FSG 7813.....23366
Daigle John T FM/CAD 621 SA-12 AID.....20105
Dailey Joan ASIA/TR 702 SA-18 AID.....(9)235-8489
Dailey Ronald W SY/I/WFO 4th Fl SA-15.(9)235-9346
Dajani Joseph W SER/FM/BFD 534 SA-12 AID....20176
Dalch Walter E III ACDA/IR 4494.....27439
Dale Cathleen B ACDA/IR 4482.....28471
Dale Chester H Jr PER/MGT 2810.....22092
Dale Lorraine CU/NEA 4421.....29491
Daley Matthew BF/FS/WFC 7705 SA-15....(9)235-9381
Dalley George A IO 6327.....20520
Dalrymple Dana C PPC/PDA 3889 AID.....23692
Dalton Gerard H OES/OFA/OCA 5216.....23262
Dalton James J NE/TECH 4709 AID.....29735
DAlton Martin K SY/FO 38A05.....23124
Dalton Robert E L/SCA 5423.....22672
Dalton William R OFDA 19A06A AID.....28746
Daly Gail F M/FA 8th Floor Dipl Recep Rooms.20298
Daly John A LA/DR 3243 AID.....23992
Daly John TA/OST 209G SA-18 AID.....(9)235-9046
Daly Kathleen M D 7220.....21093
Daly Patrick J S/CPR 1238.....22681
D'Amico Thomas X SY/CC 2435.....22412
Dammarell Anne NE/NENA 6929 AID.....20488
Damont Betty IO/EX/DAR 3428.....27992
Dan Phillip B S/IG 431 SA-6.....(9)235-9564
Dancangelo Lorraine A PRS 2530.....23897
Dandridge James E A/SY/I 2418.....23184
Dane Ernest B SCA/VO 811 SA-2.....21991
Dangelo Rosalie M PA 5825.....28840
Daniel Mary E M M/FSI 1115 SA-13.....(9)235-8761
Daniel Patricia G GC/H 626 SA-12.....23054
Daniels Daryl TA/N 702 SA-18 AID.....(9)235-8926
Daniels Helen J O/ISO 1921.....21962
Daniels Marion G INR/AAA 7533.....22364
Daniels Pearl A C O/FADRC/EC 1239.....29265
Daniels Willem H OPR/LS 2208.....21133
Dann Clayton S REM/EMP SA-15.....(9)235-9386
Dansby Juanita SCA/VO 706 SA-2.....21987
D'Antonio Dante NE/CD 4714 AID.....29815
Darby Blondell SER/IT 435 SA-8 AID....(9)235-1998
Darby J Harold PM/MC 800 SA-6.....(9)235-9761
Darcangelo Lorraine A A/SY/E 2424.....23142
Dardis John G OES/APT/SA 7823.....22432
Daris Lois A BF/FS/WFC 7705 SA-15.....(9)235-9381
Darling Roger PM/PS&CD 421 SA-14 AID..(9)235-9070
Darman Richard G S/AR 6311.....29260
Darr Dilcee C SER/MO/ADM 3417A AID.....23802
Darrow Patricia L OPIC 740 BT.....21796
Dart Janis J A/BF 1328.....27492
Darvin Morton CM/COD 745 SA-14 AID....(9)235-1289
Dash Lawrence A AA/IDC 2744 AID.....21777
Datcher Marshall O PPT 260C SA-17.....(9)523-4259
Datta Harold PHA/PVC 3727 AID.....27656
Dauer Albertina SER/H 605 SA-12 AID.....48778
Daugherty Craig SY/CC 2435.....22412
Daugherty Rene R AFR/DP 6942 AID.....29254
Daulong Francis R OC/T 5440.....29525
Dauplaise Omer J III OC/EX 2130.....21584

Dave Shirley A SER/MO/OPM 3312 AID.....23800
Davenport Harold E OC/T 5440.....21640
Davenport Robert J Col PM/PA 1210A.....22058
David Dorothy PER/ES/EPPS 910 SA-12.....23760
Davidow Jeffrey S AF/S 5526.....28252
Davidson Jr Garber A GC/NE 2636 AID.....28827
Davidson Helen A SER/PM 400 SA-2 AID.....23942
Davidson Kenneth OPIC 804 BOT.....23908
Davidson Michael C FADRC/PBR 1758.....29570
Davies Thomas D RADM ACDA 5499.....20972
Davies W Dale ENGR/SP 529 SA-11 AID...(9)235-9808
Davis A Twana PM/MC 800 SA-6.....(9)235-9773
Davis Adalyn ACDA 5927.....29504
Davis Angela M INR/RWE 4644.....27110
Davis Audrey C PPT 362 SA-17.....(9)523-4422
Davis Betty H IO/UCS 500 SA-2.....22810
Davis Carl E ARA/LA/PAN 4258.....29020
Davis Charles W FADRC/DA 1239.....29265
Davis Clara M INR/EX 6510A.....20636
Davis Claudelle BF/FS/WFC 7705 SA-15..(9)235-9381
Davis E Lloyd A/OPR/ST 538 SA-6.....(9)235-9586
Davis Edith L O/FADRC/DA 1239.....20543
Davis Edward L Jr INR/CIS 6510-A.....20808
Davis Gracie M EA/RA/PMU 4206.....21311
Davis Gregory K O PA/MS/PC 5819A.....22618
Davis Griffith PHA/POP 215 RPE AID....(9)235-8081
Davis Hampton S/CPR 1044A.....27984
Davis Helen C CU/IVP/V 437 SA-6.....(9)235-1060
Davis Hernon S Jr AS/OAS 500G PP AID..(9)235-9215
Davis Joe H MD TA/H 306E SA-18 AID....(9)235-8929
Davis John J Jr OPR/GS B-229.....21012
Davis John Jr MO/CRM B-461 AID.....28392
Davis Laura G PM/SAS 7418.....23950
Davis Lilly C BF/FS/FD 6713A SA-15....(9)235-9322
Davis Lovie PM/FSP/T&SS 209 SA-2 AID.....28184
Davis Marian P CU/EA 5817.....23376
Davis Michael E NEA/EX 6243.....20626
Davis Miles L SER/MO/PAV B-932 AID.....28400
Davis Nathaniel J M/FSI 300 SA-3.....(9)235-8719
Davis Norma H CU/EX/AD 4805A.....23119
Davis Odelphis AFR/EMS 6847 AID.....27052
Davis Paul K ACDA 5847.....21876
Davis Pennie E ACDA 5664.....20931
Davis Richard V A/SY/EX 2513.....20404
Davis Robert L A/FBO/BDC 327 SA-6.....(9)235-9484
Davis Roberta M M/FSI/SLS 901 SA-3....(9)235-8816
Davis Roy G Jr SCA/SCS 1813.....29400
Davis Ruth M SER/MP 1066 AID.....29726
Davis Shirley W PER/CCA 2421.....27151
Davis Trenita S SER/FM/SSD 611 SA-12 AID....20136
Davis Wanda AFR/ESA 6758 AID.....29872
Davis William J TA/AGR 413D SA-18 AID.(9)235-1497
Davis William K EB/IFD/PAS 2833.....20500
Dawkins Gloria N SCA/PPT 3103 SA 17.....28879
Dawkins Mattie E BF/FS 6701 SA-15.....(9)235-9237
Dawson Doris L LA/MRSD 3253 AID.....29394
Dawson Jeffphine LEG/LPS 2895 AID.....28321
Dawson John EB/IFD/PAS 2833.....20376
Dawson Laurence A D/HA/ORM 7802.....20855
Dawson Mary PPT G62 SA-17.....(9)523-4228
Dawson Ruby G REE/EMP/RB 7522A SA-15..(9)235-9372
Day Arthur R NEA 6242.....29464
Day Calvin W PPT 552 SA-17.....(9)523-4301

Day Darean M LA/DR 2249 AID.....29153
Day Deborah B A/SY/NSU 2534.....28524
Day Ferdinand T PER/ES 1822.....20192
Day John TA/AGR 403E SA-18 AID.....(9)235-8974
Day John G EUR/SE 5511.....21563
Day Kenneth H BF/FS 6604 SA-15.....(9)235-9342
Day Mary A L/EA 6427..... 22287
Day Robert E Jr EB/OCA/CD 3336.....21445
Day Robert J Jr OPR/ST/P 528 SA-6.....(9)235-9541
Day William L FADRC/DA 1239.....28806
Daymont Donald M SCA/VO 713 SA-2.....21943
Daymont Henry P OC/P B-528.....22167
Deadwyler Gregory E OC/P B-528.....21090
Deal Timothy E EUR/EE 5223.....20575
Dean Leslie ASIA/PN 3317 AID.....20212
Dean Stanley C FADRC/PBR 1847.....20551
De Andrea Dorothy IO/HDC 5328.....20591
Deaner Louis N PPT 600 SA-17.....(9)523-4416
Dean Kathy E FADRC/DR 1239.....21709
Deans Norman BF/FS 6202 SA-15.....(9)235-1302
Dearing Cynthia S AF/EX 3515.....21410
Dearing John A FADRC/PBR 1758.....28483
Dearstine Dorothy L FM/ESD 510 SA-12 AID....20022
Deary William P INR/DDC 7638.....29034
Deaussaure Eugene R OC-P B-528.....21090
DeBernard Dee OES/OFA 3210A.....22009
DeBernard Shirley M OES/OFA/FA 3214.....21727
De Boeck Anny B M/FSI/SLS 800 SA-3....(9)235-8821
DeBuck Dean PA/MS 5821.....21393
DeCapua Mario R PER/ES/EPPS 910 SA-12.....23760
DeCesaris Janet ARA/PPC 6911.....29192
Deckelman Elizabeth LA/CAR 3248 AID.....22129
Decker Gladys M EUR 6226.....21010
Decker Mervin E CU/EX/AD 4809.....23683
Declercq Wilfred F OES/APT/SEP 4327.....21431
De Concini Joanne A/ALS 501 SA-6.....(9)235-9468
DeCourcy William P SY/PRS/PL 2530.....23897
Deem Joyce A M/FSI 1100 SA-3.....(9)235-8708
Deemer Maryko S M/FSI/SLS 901 SA-3....(9)235-8816
DeFonzo Joseph P SER/IT 260 SA-8 AID..(9)235-1968
DeFonzo Zoe V PPC/EMS 3665 AID.....28342
DeForge John D GAO/ID 1821.....23276
deGast Janice J PPT 600 SA-17.....(9)523-4415
deGraffenreid Adrian GC 6881 AID.....28405
DeGumbia Nancy SCA/VO 813 SA-2.....22918
De Haan Ruth E OES/OFA/MST 5212.....29038
De Haven Donald E OES/EX 7825.....23622
De Hostos Adolfo T PPT 360 SA-17.....(9)523-4267
Deibler Roy A A/SY/PRS/DD 2519.....23914
Deitch Elizabeth M INR/RP 7638.....20220
Deitchman Robert A A/BF/OAG 4253...22320 or 29518
Dejames Robin SCA 6811.....21488
DeKany Alice L/T 5420.....22772
DelaBarre R Robin EUR/SE 5511.....29336
De La Cruz Nina A M/FSI 808 SA-3.....(9)235-8821
DeLadurantaye Raymond F INR/RAR 6510A.....20895
DeLaine Johnnie S FADRC/PBR B648.....21253
DeLasCasas Alvaro PPT 800 SA-17.....(9)523-4390
del Cerro Annabella Z M/FSI 506 SA-3..(9)235-8833
DeLeo Catherine M/MED 2906.....23485
Delgado Lydia J PPT 562 SA-17.....(9)523-4294
Delgado Mario NE/ME 5316 AID.....28532
Del Giudice Paul G A/OC-N 44A22.....23868
DeMann Verna L PM/FSP/A&PM 206 SA-2 AID.....22944
De Marzo Frederick N EUR/SOV 4229.....28956
Dembski Edward J FM/CSD 608 SA-12 AID.....20015
Dembski Madge A PPT 232 SA-17.....(9)523-4408
deMelo Martha H PPC/PDA/SPA 3887 AID.....23692
DeMetre Michael C LA/DR 2252 AID.....29172
Deming Rust M S/S-S 7241.....28348
Dempsey George T INR/RWE 4665.....24959
Denault Donald D OC/T 5440.....29554
Denault Herbert M Jr OPR/ST 528 SA-6..(9)235-1846
Denham M Elizabeth S/S-S 7241.....21295
DeNino Concetta E EA/PRCM 4318A.....21322
Denitto Gary T SY/CIC 2435.....22412
Dennett Francis J CU/FS 223 SA-6.....(9)235-9451
Denning William V IO/EX 4334A.....21046
Dennis Dorothea G T 7208.....20004
Dennis Frances G OPA 4898 AID.....28629
Dennis Geraldine C OC/P 44A30.....23120
Denson E Doris EA/ROC 4206.....27710
Dent Theodore W SER/FM/FSD 529 SA-12 AID....20110
Denton Frank NE/DP 6624 AID.....29114
Denys Arnold J SCA/VO 712 SA-2.....21941
Deolazo Benedicto G SER/FM 619 SA-12 AID....20166
DeOrnellas John L PM/MC 800 SA-6.....(9)235-9761
DePorte Anton W S/P 7419.....28994
Depp Rosemarie AFR/DR/ESAP 2450 AID.....28286
Deremer Herbert OB/RME 1331.....27881
Derham James M EB/ORF 6828.....21644
Derian Patricia M D/HA 7802.....20334
De Rouville Anthea S D/LOS 4321.....20031
Derr Irene AA/SER 5899 AID.....20966
Derrickson Closson PPT 870 SA17.....(9)523-4286
Dertadian Richard N EB/EX 6820.....20534
deSantillana Gerald ARA/CAR 3248.....22130
Deschambault Rolland AAG/W SA-16 AID..(9)235-9206
DeSeabra A Jose OPR/LS 2212.....23492
DeShong Mona A ASIA/SA 6927 AID.....23852
Desimone Frank LCol ACDA/MAB 5844.....28652
Desonia William L IGA 6825.....23546
DeSousa Joseph R NE/CD 4713A AID.....28274
Despres John ACDA/VAB/ED 4953.....27751
Desseau Catherine M EA/PHL 5311.....29270
De Tarr Francis INR/DDC/OP 6635.....22285
Dettor Wendy S PPT 338 SA-17.....(9)523-4232
Deupree Nora M SER/FM/RSD 519 SA-12 AID.....20182
Deuvaert Armand A M/FSI 5602 SA-15....(9)235-9398
deVaughn Carolyn J OPR/VS B-258.....21082
Devaughn Talmadge D OC/S 6442.....20656
Devereux Anne R CU/OPP 4802.....20142
Devine Frank ARA 6263.....23542
Devine James B OES/NET/RD 7830.....27036
deVivero Roberto Leon LA/CEN 4912 AID.....20001
Devlin Lois OPA 4898 AID.....28632
Devore Emma AFR/CAWA 3320A AID.....29001
Devota Fernando COM/CPS 705 SA-18 AID.(9)235-9782
Dewan Linda S/CPR 1240C.....21144
deWilde Carol CU/EE 5801.....23668
Dewire Evan L A/SY/I/WFO 4th Fl SA-15.(9)235-9361
Dewitt John W SCA 6811.....21558
Dewitt Lloyd L SCA/VO 817 SA-2.....22908
DeWitt Seymour C SY/PRS 2519.....23914
Dexter Evalyn ACDA/GC 5635.....20450
Deyo Richard B NE/EMS 3321 AID.....28513

Di Blasi Josephine R A/SY/E 2424.....23142
Diamanti Walker IO/TRC 5332.....27930
Diamond David H H O/ISO 19A16.....22652
Diamond Lowell PHA/POP 515 SA-16 AID..(9)235-9665
Dias Carol SD/SUP 709 PP AID.....(9)235-9111
Diaz Angel AFR/RA 3325 AID.....22889
Diaz Henry C COM/TR 808 SA-18 AID.....(9)235-8969
Diaz Julie PHA/POP 508 SA-16 AID.....(9)235-9661
Dibble David AFR/DR/SDP 2484 AID.....27285
Dibble Stephanie SSM/EX 3420 AID.....22505
DiCiurcio Richard FM/CAD 638 SA-12 AID.....20131
Dickens Sylvia M O/FADRC/DR 1239.....21709
Dickerson Marian W INR/EX 6639.....22085
Dickie Alex LEG/CLS 2895 AID.....28193
Dickie Donald CM/SOD 671 SA-14 AID....(9)235-9855
Dickson Douglas D INR/MP 6845.....29674
Dickson Raleigh E OC/T 5440-G.....23418
Diener Ruth C PPT 700 SA-17.....(9)523-4292
Dienstfrey Beverly F DM/DS/B 704 SA-12 AID..29744
Dierkas Krista FFP/POD 303 SA-16.....(9)235-9706
Dies George A III AF/W 4246.....23066
Dieter Mary A S/PM 7511A.....23262
Dietz Carolyn J NE/DP 6723 AID.....23850
Dietz June M OC/T 5440.....22144
Di Francesco Nancy PPT 232 SA-17.....(9)523-4408
DiGangi Roberta L PA/HO 607A SA-2.....28949
Diggs J Hall AF/C 4242.....20996
Diggs Mary AG/OC 542 SA-16 AID.....(9)235-9220
Diggs Patricia A OB/AC 1331.....28143
Diggs Rosa B DG/MED 2906.....22416
Dikeos Victor H A/SY/DASS 2513.....21536
DiLegge Michael L SER/CFS 2246 PP AID.....22276
Dill Douglas FM/LD 619 SA-12 AID.....20088
Dillard Diane PER/FCA/CON 2332A.....23333
Dillard Leonard A Jr A/SY/FO 38A00.....23124
Dillon Robert S EUR/TUR 4513.....20455
Dilt Russell SER/CM 600 SA-14.....(9)235-9121
DiMatteo Frank ENGR 549 SA-11 AID.....(9)235-9827
Dimisa Ruth L OB/R 1132.....21352
Dimond Frank PPC/DPRE/PE 3534 AID.....20226
Diniak Olympia S S/NM 7320.....28726
Di Nicola Jean L NEA 6244.....29464
Dinkin Raymond PM/PD 513C SA-18 AID...(9)235-9024
Dinkins Julius B MO/CM B-461 AID.....28392
Dion Jerrold M ARA/USOAS 6494.....29483
Dionne Rachelle D S/S-S 7421.....28348
Dious Robert A FADRC/PBR B-847A.....21059
DiPaolo Fiorangelo PPT 800 SA-17.....(9)523-4394
DiPlacido Carmen PPT 300 SA-17.....(9)523-4306
Dirks Robert AFR/DS 4746 AID.....237424
Diroll William T EB/OT/STA 3331.....23019
Disciullo John INR/RWE 4742.....28182
Diskin Barbara LA/DR 227 SA-8 AID.....(9)235-1593
Disner Sandra F OPR/LS 2208.....20508
Dispoto Julia J EUR/RPM 6513.....22127
Ditchett Harry S NESA/DP 6642 AID.....29114
Ditmeyer Charles W Jr OC/T 5440.....21640
Dittmer Clark A/SY 4th Fl SA-15.....(9)235-9346
Divney Elizabeth L A/ALS 502 SA-6.....(9)235-9518
Dix Audrey A IO/IEP 5323.....22506
Dixon Alfreda T SER/FM/SSD 611 SA-12 AID....20137
Dixon Ira B O/ISO 1921.....20240
Dixon James E IO/EX 6319.....20561
Dixon John M OC/PE-PT SA-7.....72217
Dixon Marietta 4898 OPA AID.....29141
Dixon Mary E FADRC/LR 3239.....22573
Dixon Michael T EUR/SOV 4223.....26442
Dixon Patricia ASIA/PD 620 SA-18 AID..(9)235-9006
Dixon Shirley PHA/PROG 3929 AID.....29434
Dixon Wanda R AAG/W 509 SA-16 AID.....(9)235-9187
Dizikes Dean PM/DOD 4D528 Pent.....(9)235-9784
Djerejian Edward P EUR/NE 4511.....20498
Djurdevic Dragon OPR/GS B-229.....21672
Dobbins James F Jr EUR/WE 5226.....20751
Dobbins Rochelle P M/FSI 1102 SA-3....(9)235-8780
Dobelle Evan S S/CPR 1232.....20866
Dobey Linda SCA/SCS 1813.....28089
Dobrenchuk Stephen A SCA/VO 813 SA-2.....21907
Dobrovir Mary I PHA/POP 207 SA-16 AID.(9)235-8117
Dockter Joanne M SER/FM/CAD 624 SA-12 AID...20072
Dodd Marilyn V M/FSI/SLS 800 SA-3.....(9)235-8821
Dodson Buddy FFP/FFD 410 RPE AID.....(9)235-9711
Dodson Marla D OPR/ASD 1880.....21586
Doe Norman R A/SY/E 2424.....23110
Doenges Byron F ACDA 8th Fl SA-6.....(9)235-9792
Doherty Daniel J IGA 6823.....22422
Doherty Josephine IO/UCS 518 SA-2.....22816
Dokken Orvin G OPR/ST B-234.....20559
Dolan Maryanne S/S-I 7241.....22976
Dolio Ardwin J LA/DR 2245 AID.....27927
Dollar Robert W OC/T 5440.....23455
Dolley Darrell L FM/RSD 519 SA-12 AID.....20182
Doloff Leo NEA/EX 5243.....20626
Dols Richard J M/FSI 1001 SA-3.....(9)235-8805
Dolvin Wellborn G ARA/LA/S/AB 4258.....23030
Donahue James L PPT 232 SA-17.....(9)523-4408
Donahue Joan C S/S-S 7241.....28062
Donahue Leroy W Jr FADRC/DA 1239.....22636
Donahue Lucille A PPT 232 SA-17.....(9)523-4408
Donaldson Paul R SCA 5638.....29010
Donati Stephen R A/SY 4th Fl SA-15....(9)235-9355
Donaty Lois CM/ROD/NE 731 SA-14 AID...(9)235-9130
Donchi Don J EUR/NE 4511.....21774
Donegan Hannah NE/ME 5312 AID.....28408
Donnelly Eileen M EUR/CAN 5227.....22177
Donnelly Francis J IO/EX 5331.....20492
Donnelly Geraldine MP/A 1060 AID.....22978
Donnet David TA/H 308C SA-18 AID.....(9)235-9092
Donoghue Edward I aFR/DP 6663 AID.....29151
Donohue Lois B M/FSI 909 SA-3.....(9)235-8806
Donovan Daniel R FM/SPD 516 SA-12 AID.....20047
Donovan David G PPC/DI 570 SA-14 AID..(9)235-9207
Donovan Ellsworth A OPR/ASD 1880.....20478,21586
Donovan James A Jr CU 227 SA-6.....(9)235-9454
Donovan James R SY/FO 3810.....23123
Donovan John J INR/RNA 6510A.....20876
Doo Dana TA/OST 209D SA-18.....(9)235-9165
Dooley John INR/CIS 6510A.....20808
Dorff Gail ACDA 5720.....23597
Dorian Linda C D/IWY.....29002
Dornheim Arthur R EA/IMS 5315.....23749
Dorr Robert F INR/REA 8840.....22574
Dorsey Laverne F PPT 210 SA-17.....(9)523-4335
Dorsey Ocenia V SCS 1810A.....23638
Doscher Charles R IO/OIC/CAS 1428A.....21582
Doster Carole E INR/RGE 8742.....22021

Doster James L LA/DR 2242 AID.....29486
Dotson Bernhardt BF/FS 6507 SA-15.....(9)235-9339
Dotson Richard M M/CT 2238.....27253
Dotson Viola B C 7256.....24404
Dotson William A OC/P 44A23.....21198
Doty Quetzal OPR/ST/SSC SA-7.....78995
Doubleday Thomas P Jr AF/S 5526.....20916
Doucette Robert COD/ITA 604 SA-14 AID.(9)235-1369
Dougall Kathleen C EA/PRCM 4318A.....22535
Dougherty Dale IO 6327.....20520
Dougherty Deborah PPT 656 SA-17.....(9)523-4315
Dougherty Deborah S NE/NENA 6930 AID.....29246
Dougherty Kathleen M NEA/RA 4224.....23121
Doughty C Harvey SA/TD 609H RP AID....(9)235-8180
Douglas Audrey S SER/MO/ADM 3417A AID.....29248
Douglas Covell H OPR/ST 1244.....21675
Douglas Dean COM/SE/PA 705 RP AID.....(9)235-9781
Douglas Dora L M/MED 29A11.....22198
Douglas Ernest A OC/P B528.....21631
Douglas Gilbert O/ISO 1921H.....22831
Douglas Kirk M O/ISO/FADPC 1921.....20294
Douglas Sharon BF/FS/RET 6507 SA-15...(9)235-1418
Douglass A Gilbert OPIC 711 BT.....29329
Douthit Alisbon J L/M 5423.....21117
Dove Margaret L OES/EX 7825.....23624
Dove Vivian H S/S-I 7241.....23836
Dow Brenda L SCA/VO 524 SA-2.....21995
Dow Dorothe U D/IWY 1004.....29476
Dowd Delores D A/FBO 324 SA-6.....(9)235-9440
Dowd Winifred C OPA/PRD 4893 AID.....28332
Dowling Laurel FM/LD 619 SA-12 AID.....20166
Downes Gail L OC/MPI 5440.....20595
Downes Jack C OC/PE 3536.....23430
Downing Nora D/HA/ORM 7802.....20855
Downs Joan H INR/DDC/RPS 6528.....20220
Doyle James R A/BF 1328.....27490
Doyle Kathleen A FADRC/DA/EC 1239.....21704
Doyle Mary A ASIA/TR 609 SA-18 AID....(9)235-8980
Dozier Bruce E PPT 316 SA-17.....(9)523-4291
Dragnich George S INR/PMT 6638.....23361
Dragon Edward A GC/AFR 6889 AID.....29218
Dragoone Julia A ACDA/A 5720.....23597
Drake Weston B AA/PHA 3664 AID.....22308
Drakoulis Mary REM/EMP 7310 SA-15.....(9)235-9370
Draper Morris NEA/ARN 6250A.....22670
Dray Margaret B INR/REC/CER 8646.....29708
Drayton Sandra SCA/SCS 1809.....22172
Dreany Judy SER/CM 600 PP AID.....(9)235-9121
Drew William E Jr TA/AGR 409B SA-18 AID..235-8820
Drews Marian INR/RCI 6510A.....20884
Drews Marion J OC/S 6442.....21262
Drinkwater Charles N OC/T 5440.....22144
Driscoll Robert S ARA/AND/CH 5908.....22575
Drohat Phyllis A SER/MP 1066 AID.....20216
Dropik Raymond E FM/FSD 530B SA-12 AID.....20110
Droucette Robert CM/COD 739 SA-14 AID.(9)235-1369
Drwal Frances ASIA/DP 3208 AID.....29044
Dry Robert W PPT 386 SA-17.....(9)523-4327
Duane Robert C COM/TR 806A SA-18 AID..(9)235-8984
Dublin Barbara BF/FS/A 6709 SA-15.....(9)235-1494
Dubose Calvin FADRC/PBR 1758.....29570
Dubose Lynn C OPR/ASD 1880.....21586
Dubs Adolph NEA 6246.....21030
Dudick Mary NE/DP 6723C AID.....29116
Dudley Barbara A PPT 676 SA-17.....(9)523-4351
Dudley Betty J M/FSI 100 SA-3.....(9)235-8727
Duffey Joseph D CU 6218.....22464
Duffy Brian OPIC 852 BOT.....43327
Duffy Michael J PER/MGT/OS/SP 1336.....22784
Duffy Mildred S OPR/ESC 1252.....23432
Duffy Raymond P SY/MGT/DIS 2426.....20747
Dugan John H A/SY/FO 38A00.....23123
Duggan William E PPT 600 SA-17.....(9)523-4415
Dugstad Richard A S/NM 7336.....23735
Duhart Frances I PPT 232 SA-17.....(9)523-4408
Duignan Carolyn L INR/XR 6747.....23966
Dukes Ruth LA/DP 3913 AID.....23362
Dulaney Hattie ASIA/PD 620E SA-18 AID.(9)235-9006
Dulemba Frank BF/FS 6201 SA-15.....(9)235-9249
Dumm John J PHA/POP/FPS 503 SA-16 AID.(9)235-9665
Dunaway Constance PA/PP 5825.....21391
Dunbar Josephine ARA/ECP 3238.....22385
Dunbar Raymond J LA/DR 2239 AID.....28279
Duncan Bernice W SCA/VO 511 SA-2.....21927
Duncan Cynthia A INR/OD 6535.....20518
Duncan Evan M FADRC/RR/DIR 400 SA-6...(9)235-9550
Duncan Evan M PPT 232 SA-17.....(9)523-4408
Duncan Jean A A/SY/EX 2509.....21596
Duncan Johnnie ARA/USOAS 6495.....29444
Duncan Nina ASIA/BIS 3317 AID.....29065
Duncan Robert B AF/EPS 4515.....22623
Duncan William G LA/DR 223 SA-8 AID...(9)235-1379
Duncombe Bruce F M/FSI 1014 SA-3.....(9)235-8795
Dunford David J EB/OT/TA 3822.....21718
Dunham Dorothy R A/O 1417.....20588
Dunhaver Herbert D A/FBO 313 SA-6.....(9)235-9486
Dunkley Barbara H EB/IFD/ODF 2531A.....29426
Dunlop Thomas P H PM/DOD 4D800 Pent...(9)697-9693
Dunmore Lelia F CU/P 4821.....23495
Dunn Alan M SY/PRS/FD 2530.....23899
Dunn Beverly K OC/T 5440.....23874
Dunn Gwendolyn M/MED 2256.....29801
Dunn James OPA 4883 AID.....20674
Dunnigan Joan H IO/OIC 1509.....22738
Dunphy William CM/SOD 671 SA-14 AID...(9)235-9855
Duong Huong Than FM/FSD 532 SA-12 AID.....20179
Dupre Lawrence J O/OPR 1417.....23106
Dupuis Bernard E ASIA/IK 4214 AID.....29842
Durant Ophelia W O/FADRC/DA 1239.....20749
Durham Robert J S/S 7224.....28448
Durham Sylvia M PPT 216 SA-17.....(9)523-4336
Durham Willis GS B-229.....21672
Durkee Michael L EUR/WE 5226.....22633
Durkee Sharon S O/ISO 19A16.....22771
Durkin Shivaun ASIA/PD 620 SA-18 AID..(9)235-8913
Durr Phyllis A MP/A 1062 AID.....22978
D'urso William J SY/PRS/DD 2519.....23914
Dustin Eben H M/MED 2906.....23485
Dutcher Edward E GAO/ID 2536A.....21588
Duter Roger S ACDA/VAB 804 SA-6.....(9)235-9790
Dutto Carl A ASIA/TR 606G SA-18 AID...(9)235-9060
Dutton William L M/FSI 402 SA-3.....(9)235-8839
Dvorak Carey E OC/T 5440.....20595
Dwelley Hugh L SER/CM 600S A-14 AID...(9)235-9159
Dwelley Robert ARA/MGT 3906.....21465
Dwoskin Gary CM/ROD/LA 723 SA-14 AID..(9)235-9142

Dwoskin Judith OPIC 702 BOT.....29513
Dwyer Eugene M DM/DS/B 706 SA-12 AID.....29724
Dwyer Hartley G IBC 150 425 I St NW...(9)783-9151
Dwyer Maureen ASIA/PD 603 SA-18 AID...(9)235-8850
Dwyre Michael DeH ASIA/BIS 3317 AID.....29065
Dye Edgar V SY/MGT/DIS 2426.....20614
Dye Lillian A EUR/NE 4511.....20498
Dyer Donald R INR/MP 6845.....29674
Dyer E Delores A/O 1417.....21638
Dyess William J PA 6806A.....21620
Dykes David W OC/PE-M SA-7.....72218
Dykstra Thresa AG/AUD 545 PP AID.....(9)235-9220
Dymond Kenneth M O/ISO 19A16.....22771
Dyson Dereck L PPT 214 SA-17.....(9)523-4334
Dzugan Helen PPT 600 SA-17.....(9)523-4412

E

Eagleton William L Jr EUR/SE 5509.....20336
Eaglin Doris M PM/ISO 7430.....21611
Eakin Thomas BF/FS 6502 SA-15.....(9)235-9250
Ealum James M M/MO 7427.....22235
Ealum Shirley M CU/IVP/RC 430 SA-6....(9)235-9865
Ealy Anderson Jr OC/T 5440.....23418
Ealy Geneva AFR/DR/SDP 2493 AID.....27285
Earl Robert E Jr OC/T 5440.....23455
Earle Ralph II ACDA/P 5847.....28652
Early Rubena OPIC 862 BOT.....28544
Early Sheila PM/PS&CD 427 SA-14 AID...(9)235-9074
Easley Cheryl D OB/RME 1331.....22470
Easley Jeanette PPT 210 SA-17.....(9)523-4335
Easley Shirley A PPT 790 SA-17.....(9)523-4423
Eason Cheryl R PPT 360 SA-17.....(9)523-4267
East Catherine S D/IWY.....28888
Eaton Conrad P FADRC/LR 3239.....20372
Eaton David COM/CPS/RM 714C RP AID....(9)235-8939
Eaton Lynwood L S/S-EX 7517.....22668
Eaton Samuel D S/PC 7419.....20822
Eaton William F AF/S 5526.....23275
Eberts Eva G IGA 6835.....23632
Echaves Helen C INR/OIL 8667.....20387
Eckblom Myrtle A/SY/DASS 2517.....21596
Eckelman Carol S FADRC/DA 1239.....21704
Economides George ACDA 5726.....20730
Ecton Stephen M EA/J 4210.....23152
Eddington Robert B Col OES/APT/SA 7823.....22434
Edgar William H EUR/SOV 4223.....29370
Edge Catherine LA/DR 2249A AID.....23515
Edgins James A OPR/ASD 1888.....29540
Edlefsen John PHA/POP 210 RPE AID.....(9)235-9656
Edminster David K PER/FCA/POL 2417A.....29776
Edmond Lester E EA 6205.....20366
Edmonds Audrey R ACDA/A 8th Fl SA-6...(9)235-8249
Edmonds William E PPT 334 SA-17.....(9)523-4297
Edmondson William B AF 6236.....21818
Edwards Athalene R OPR/GS 1493.....23636
Edwards Charles P PPC/IA/UNR 3849 AID.....22828
Edwards Cheryl SCA/VO 524 SA-2.....21995
Edwards Claree W FM/BFD 539 SA-12 AID.....20176
Edwards Eddie REE/BEX 7314 SA-15.....(9)235-9234
Edwards Elizabeth PPT 636 SA-17.....(9)523-4240
Edwards Elizabeth A M/FSI 911 SA-3....(9)235-8790
Edwards Eunice PA/PP 5825.....22234
Edwards Kevin T IO/EX/ADM 6319.....20561
Edwards Tyrone T PPT 260 SA-17.....(9)523-4259
Egert Timothy M/FSI 100 SA-3.....(9)235-8764
Eggan Frederick COM/TR 808 SA-18 AID..(9)235-8900
Egge Robert SER/PPM 322 SA-2 AID.....22962
Eggleston Ruby E ES 5665 AID.....28424
Egi Frank PHA/POP 504 SA-16 AID.....(9)235-1488
Ehrich Rollo L ASIA/TR 608E SA-18 AID.(9)235-9060
Ehrman Madeline E M/FSI 5602 SA-15....(9)235-1543
Eichelberger Tecora BF/FS 6110 SA-15..(9)235-9263
Eicher Lawrence PHA/POP 316 RPE AID...(9)235-9677
Eichorn Virginia M EUR/WE 5232A.....21419
Eidsness Helen B INR/OD 6531.....20342
Eiland Michael D EA/RA 4206.....20594
Eilers William TA/OST 209E SA-18 AID..(9)235-9046
Eimer Manfred ACDA/VAB 4930.....28687
Einhorn Jessica P E 7245.....29333
Einhorn Robert J ACDA 5499.....23423
Eisenstein Maurice ACDA/IR 4951.....23474
Eisert Patricia NE/ME 3321 AID.....28513
Elam Christopher R A/ART B-258.....21634
Elberts Eva G EB/TT 5830.....20316
Elderbaum William K A/SY/PRS/DD 2519.....23914
Elderkin Helaine OFDA 1063 AID.....25916
Eldridge Carolyn CM/COD 751 SA-14 AID.(9)235-9137
Eley Darlyce M NEA/PAB 5247.....21453
Elgin John H DM/CC/C 717 SA-12 AID.....20032
Elissabide Pierre COM/ALI 709 RP AID..(9)235-8975
Elkin Anne SER/IT 431 SA-8 AID.....(9)235-1868
Ellefson-Brooks Glenn L D/IWY.....27768
Eller Don C IO/EX 6327.....29326
Ellert-Beck Rodolphe ASIA/EA 4216 AID.....29087
Ellinwood Winifred J OPR/ST SA-7.....78995
Elliott Berneda L PPT 250 SA-17.....(9)523-4380
Elliott Carlyn J S/S-S 7241.....21522
Elliott Colette SER/DM/DS/B 706 SA-12 AID...29724
Elliott Edwin SER/PM 111E SA-2 AID.....20132
Elliott Elizabeth J EUR/EX 5428.....23328
Elliott Jean T OC/S 6442.....23060
Elliott Robert D SER/COM 809 RP AID...(9)235-8848
Elliott Vance L ASIA/PT 4218A AID.....28526
Ellis Alberta D PPT 248 SA-17.....(9)523-4334
Ellis Betty EB/OCA/REP 4826.....23025
Ellis Cardell SER/FM/SSD 611 SA-12 AID.....20137
Ellis Florence R PPT 562 SA-17.....(9)523-4293
Ellis Helen S/P 7330.....21494
Ellis John Jr M/MO/R 3333.....23050
Ellis Joseph R SER/SYS 2849 AID.....21850
Ellis Jr John M/MO/R 3333.....23050
Ellis Rose M BF/FS/AD/AA 6709 SA-15...(9)235-9248
Ellison Griff OPA 4886G AID.....28351
Ellison Nancy CM/COD 758 SA-14 AID....(9)235-1115
Ellson Donald C M/FSI 1000 SA-3.....(9)235-8805
Ellsworth John F FADRC/PBR 1843.....21068
Elmore Susan R MED 2906.....21607
Elrod Warrick E Jr M/FSI 1013 SA-3....(9)235-8787
Elsen William J SER/IT 423 SA-8 AID...(9)235-1885
Elston Gerald L OC/P B-528.....22167
Eltz Regina ARA/ECA 4906.....21245
Ely Adair A FADRC/DA 1239.....29269
Ely Michael E S/P 7330.....22562
Emerson James P AFR/CWA 2641 AID.....21824
Emerson Lloyd PHA/POP 501 SA-16 AID...(9)235-9677

Emery Weston OFDA 19A04 AID.....28746
Emmons Kathleen J OC/T 5440.....20595
Endersbee Eleanor A NEA/EX/ADM 4247.....22603
Endlein Marie A O/FADRC/DA 1239.....29268
Eney Richard H PPC/DPRE/PE 3534 AID.....29104
Engberg Stephen B TA/AGR 420C SA-18...(9)235-8866
Engebretson Allen SER/IT 260 SA-8 AID.(9)235-1870
Engelbrecht Henry A EA/ROC 4206.....27710
England Brenda M OPR/RS 1239.....21709
Englebrake G Larry OC/PE 228 SA-6.....(9)235-9588
English Ann R D/IWY.....29002
Engram Mildred R EB/IFD/OIA 3827.....21448
Enlow Sari E OC/T 5440.....20595
Ennis Barbara PA/FOI 2811.....20772
Ennis Janis LA/DR 209 SA-8 AID.....(9)235-1231
Erb William A OES/OFA/MST 5212.....20650
Erbe David LA/DP 3913 AID.....23362
Erby Frances AFR/RA 3325 AID.....28094
Erdman Richard W EUR/SE 5511.....20829
Erickson Arlene J A/AID 2884 AID.....28818
Erickson Daniel H GC/LA 5917 AID.....29182
Erickson James TA/RES 813 SA-18 AID...(9)235-1720
Eriksson John R PPC/PDA 3889 AID.....28928
Erlanson Eric P ACDA 4931.....20927
Ernst David H S/NM 7336.....28692
Errington Peter S DM/DS/C 717 SA-12 AID.....20032
Ervin Carolyn H EB/IFD/OMA 2535.....21116
Ervin Homer L FADRC/PBR B847A.....21059
Ervin James L ACDA 5664.....21020
Eschino Marlene A PPT 320 SA-17.....(9)523-4257
Escudero Stanley E IO/UNP 6332.....22597
Eskin Otho E D/LOS 4321.....28232
Esmacher David F IGA 6833.....20878
Espinosa J Manuel CU 227 SA-6.....(9)235-9453
Espinosa William H GC 6883 AID.....28371
Esquivel Mary G ARA/RRP 5911.....29543
Estep Hunter L INR/RAR 7538.....22229
Estes Charles E Col ACDA 5844.....20540
Estock Agnes U EUR/EX 5424.....21361
Eszenyi Eva Judith M/FSI 822 SA-3.....(9)235-8824
Etheridge Carolyn R O/FADRC/DR 1239.....20422
Ettleman Vicki L H 7258.....28794
Eubank Carl L OPR/LS 2105.....21118
Eubanks Victoria TA/OST SA-18 AID.....(9)235-8872
Evander William C OC 44A20.....28946
Evans Andrew FM/DCD 635 SA-12 AID.....20096
Evans Ann E A/BF 1328.....27490
Evans Betty J CU/EE 5801.....28054
Evans Caroline SER/IT 260 SA-8 AID....(9)235-1980
Evans Dorothea B OPR/ST 1244.....23176
Evans Dorothy B PER/MGT 2137.....29432
Evans Elizabeth A S/IG/IS 2317.....20152
Evans Gertrude NE/CD 4444 AID.....28276
Evans I Marie A/SY/PRS/DD 2519.....23914
Evans Jeffrey ASIA/PD 620D SA-18 AID..(9)235-8912
Evans S Rita SER/IT 331 SA-8 AID.....(9)235-1996
Evans Sandra G PPT 414 SA-17.....(9)523-4265
Evans-Magher Guida SCA/VO 819 SA-2.....21983
Evely Virginia L IO/EX/ADM 6319.....20561
Ewing Raymond C EUR/SE 5509.....20336
Eye Ralph F W Jr CU/EX 4811A.....23734
Eyer Anita B BF/FS 6804 SA-15.....(9)235-9328
Eyre John LA/SA 5258 AID.....22196
Eyre Lewis R SER/DM/DS/A 725 SA-12 AID.....20092

F

Faber Doris E NEA/IAI 6247.....21481
Fagan Dorothy N L 4535-A.....28134
Fagan Joseph F SCA/VO 611 SA-2.....21960
Fagan Joseph J OC/T 5440.....20585
Fagans Iris PM/FSP/T&SS 219 SA-2 AID.....28184
Fager Gregory PPC/PDA 3889 AID.....28928
Fagin Steven MO/TR/TRS 12A49 AID.....29145
Fair Maurice MO/CRM 3209 AID.....29052
Faircloth Jack AG/EX 512 SA-16.....(9)235-2139
Falbo Edna A PPC/DI/RS 1656 AID.....29345
Falco Mathea S/NM 7336.....28464
Fales Elmer G S/FSG 7813 AID.....29004
Falk George ARA/MEX 4917.....29364
Falkner William R IO/DHP 5327.....27308
Falwell Helen R OC/P B-528.....22243
Fannin Mary C ACDA 5930.....29610
Fannin Paula K EUR/RPM 6229.....21358
Faragalli Rita M PPT 4013 SA-17.....29695
Farer Tom J ARA/LA 6910.....21690
Farley Penelope LA/DR 2252 AID.....20246
Farley Philip J S/AS 1004.....23972
Farling Susan R FADRC/DA 1239.....21704
Farlow Catherine AG/SEC 415 RPE AID...(9)235-9730
Farmer Bette E A/AID 5942 AID.....29620
Farmer Estell M AAG/W 507 SA-16 AID...(9)235-9190
Farmer Virginia B SCA/VO 524 SA-2.....21995
Farnham Hunter AFR/SFWA 4533 AID.....28602
Faron Robert S EB/TCA/MA 5826.....20705
Farr Alice LA/DP 3913 AID.....28215
Farrall Gilbert L PPT 636 SA-17.....(9)523-4326
Farrar Curtis AA/TA 513 SA-18 AID.....(9)235-9018
Farrell Beverly PPC/EMS 3665 AID.....20073
Farrell Charlotte G M 7207.....27758
Farrell Laurie A NEA/ARN 6250A.....20695
Farrell Theresa C O/FADRC/DR 1239.....20420
Farrell William F Jr O/FADRC/RR 1239.....20491
Farrington Karen ACDA/GC 5635.....20451
Farris L Travis PPT 800 SA-17.....(9)523-4394
Farris Leroy OC/T 5440.....21640
Farris Nathaniel SER/IT 321 SA-8 AID..(9)235-1965
Farris Robert PPT 584 SA-17.....(9)523-4245
Farsakh Andrea M CU/NEA 4421.....23444
Fartro Elizabeth V IGA 6833A.....23632
Fassberg Harold E M/FSI 1012 SA-3.....(9)235-8786
Faulk Richard C NEA/EX 4245.....21234
Faulkner William H NE/ME 3317 AID.....22076
Faxio Linda M PPT 636 SA-17.....(9)523-4358
Fearey Robert A A/AID 2884 AID.....28818
Fearson Joann A/FBO 314 SA-6.....(9)235-9497
Fearwell George A OC/T 5440.....23418
Featherstone Edward M EA/J 4210.....23152
Febrey Sharlene R DM/DS/A 725 SA-12 AID.....20036
Fedel Robert F NE/CD 4712 AID.....21830
Feeney James T FFP/POD 301 SA-16 AID..(9)235-9706
Feffer Louis C 3043 Comm.....189-2016
Fei Edward ACDA/IR 4482.....21542
Feifer Theodore INR/RNA/NE 4528.....21889
Feinberg Richard S/P 7330.....20822
Felder Mary OPA 4898 OPA AID.....29309

Feldman Mark B L 6425.....22001
Feldman Roger B BF/OB 1332.....20652
Feldman Sheila SER/COM SA-18 AID.....(9)235-8908
Feldman William LA/DR 2252 AID.....22302
Feldstein Michael AFR/SFWA/SDR 2643 AID.....21961
Felizardo Susana M/FSI 5110 SA-15.....(9)235-1544
Felt John P EB/OT/TA 3822.....22777
Feltault Richard A A/SY/DO 3811.....20327
Feltmann Sharon A SER/MO 3328 AID.....28972
Felton Barbara FFP 301B RPE AID.....(9)235-9705
Femminella Bernard A PM/MC 800 SA-6...(9)235-9757
Fendrick Daniel INR/XR 6842.....22758
Fensor Andrew EB/ORF/FSE 3417C.....20612
Fenstermacher Edward B OC/P 44A30.....24424
Fenton Michael E A/SY/E 2424.....23109
Fenton Richard L SCA/VO 817 SA-2.....21954
Fenzi Guido C INR/REC/CDC 8448.....21176
Fera Paul P OLAB 106 SA-8 AID.....(9)235-1889
Ferch John A EB/ORF/OFP 3427.....23090
Ferchak John R PER/ES/EPPS 910 SA-12.....23760
Ferebee Nancy L ARA/AND 5262.....23065
Ferguson Deborah F AF/W 4254.....20647
Ferguson Diane A ACDA 8th Fl SA-6.....(9)235-9550
Ferguson Donald C TA/H 305C SA-18 AID.(9)235-8929
Ferguson Donald CU/EA 5809.....20801
Ferguson Gary TA/RD 319 SA-2 AID.....29828
Ferguson Kenneth D OC/PE-R SA-7.....72216
Ferguson Kenneth P S/IG/IS 2317.....20152
Ferguson Ralph D OC/P SA-4.....(9)339-7005
Fernandez Candi R NEA 6246.....21031
Ferrara Theresa A PER/FCA/AF 2830.....27661
Ferrari Madeline M DG/MED 2260.....28122
Ferraro Nancy A E 7250.....28864
Ferreira Allen D M/MED 2916E.....28087
Ferrell Dorothy M M/MED 2256.....29801
Ferrell William T IO/EX/ADM 6319.....20847
Ferris Helen M NEA/TUR 5248A.....23614
Ferris Ronald J O/ISO 19A16.....23657
Ferro Ollie J ACDA 5923.....20885
Ferry James MO/GS 2941 AID.....28716
Fessenden Abbe ASIA/BIS 3317 AID.....29064
Fettretch James S PPT 414 SA-17.....(9)523-4265
Fickling Virginia R OPA/PAD 4886 AID.....28534
Fiebig Marjory J PER/FCA/SEC 2336.....29526
Fields Benjamin AG/AUD 515 PP AID.....(9)235-9193
Fields Bernice T O/ISO 1921.....21778
Fields David FM/ID 619 SA-12 AID.....20166
Fields Louis G Jr L/SFP 5419A.....21462
Fields Nathaniel IIA/IG 2744 AID.....21777
Fields Vera MO/GS 2941 AID.....28716
Fifer Marjorie TA/EHR 320E SA-18 AID..(9)235-9063
Figgins Dan W Jr IO/DHP 5328.....21654
Figura Thaddeus J OPR/ST 532 SA-6.....(9)235-9512
Filakovsky John F OC/P B-528.....21091
Files Terri B CU/FS 223 SA-6.....(9)235-9436
Filipovitch Constance ARA/LA/PAN 4258.....23030
Fillius Francis J O/FADRC/DR-A 2813.....20406
Fimbres Rudy V CU/P 4821.....22380
Finan Charles E ARA/RPP 5911.....22244
Finan Kathleen SER/PM 319C SA-2.....27454
Finberg Donald R AG/OAS 409 SA-16 AID.(9)235-1223
Finch Lawrence E INR/STA 6524A.....22086
Finch Louis C PM/ISP 7323.....20610
Finch Richard W M/CT 2238.....23311
Fincher Jeannette S L/T 5420.....21345
Fineburgh Mary P/SP 4833.....22430
Finegold Edmund S ACDA 4482.....23217
Finger Susan ACDA 4660.....21258
Fink Jerry GC/C 6951E AID.....23804
Finkelstein Bella PPT 414 SA-17.....(9)523-4266
Finkleman Rose FADRC/PBR 1847.....20550
Finks Linda CM/SD/HCCR 703 SA-14 AID..(9)235-9125
Finley Fern TA/N 714 SA-18 AID.....(9)235-8939
Finn John W SER/FM/CAD 624 SA-12 AID.....20066
Finn Richard B S/P 7312.....22456
Finn William F INR/OIL 8667.....20386
Finney Edmonia G FM/BFD 534 SA-12 AID.....20176
Finotti Benedict E BF/FS 6604-E SA-15.(9)235-9309
Finucan Michael J FM/CAD 638 SA-12 AID.....20131
Fiorane James I OC/T 5438.....20595
Firehock Raymond ACDA/MAB 5741.....29673
Firfer Alexander AA/TA 4671 AID.....29868
Fischel Stephen K SCA/VO 611 SA-2.....21960
Fischer Donovan G A/SY/T 3810A.....20914
Fischer Ernest J PPT 232 SA-17.....(9)523-4343
Fischer Fred C SER/SYS 2849.....21850
Fischer Harold Col ACDA/MAB 5741.....20690
Fischer R Lucas ACDA 4487.....28253
Fish Catherine NEA/EGY 6251.....22365
Fisher Anna M FADRC/DA 1239.....20749
Fisher Dolores G OPR/ST/P 528 SA-6....(9)235-1773
Fisher Earldine CM/COD 747 SA-14 AID..(9)235-9139
Fisher Frederic A REE/BEX 7314 SA-15..(9)235-9389
Fisher Jessie M PPC/EMS 3665 AID.....28342
Fisher Richard F S/IG/IS 2317.....20152
Fishman Rosalind EUR/CE 4228.....21485
Fissel Janice SER/PM 300 SA-2 AID.....29718
Fitch Dolores OES/APT 4327.....23004
Fitzgerald Diana S M/FSI 915 SA-3.....(9)235-8812
Fitzgerald Edward J INR/RPS 7638.....20220
Fitzgerald Jean A EUR/WE 5232.....22452
Fitzgerald Lyndell NE/TECH 6484 AID.....29138
Fitzgerald Patrice M SY/MGT/DIS 2426.....24056
FitzGerald Patrick E S/IG/IS 2317.....20152
Fitzpatrick Thomas J OC/EX 44A28.....28001
Fitzwater Virginia E PPT 262 SA-17....(9)523-4426
Flaherty Nancy L A/SY/EX 2509.....21601
Flanagan James M OPR/ST/S SA-7.....78995
Flanagan Regina M PM/SAS 7418.....27774
Flanary Katherine PPC/PB 3751 AID.....20436
Flaten Robert A H 7251.....29036
Flater Susan F M/MED 2909.....22199
Fleck Benjamin A EA/PHL 5311.....21222
Flegler Wilbur J A/SY/RSB 2420.....20634
Fleisher Eric W EUR/NE 5511.....21563
Fleming Camilla G A/ART B-258.....21634
Fleming Dan CM/COD/OTR 761 SA-14 AID..(9)235-9134
Fleming Daniel M GAO 2536-A.....21588
Fleming Journice E SCS 1810.....23591
Fleming Rachel TA/H 306 SA-18 AID.....(9)235-9020
Flemmings Marlene SCA/VO 712 SA-2.....22887
Flemons Damon A SY/MGT/DIS 2426.....20817
Flemons Ruth MO/CRM B-461 AID.....28392
Fletcher Carolyn C PM/PS&CD 423 SA-2.....59070
Fletcher James B OC/T 5438.....23455
Fletcher Joseph L ACDA 5664.....23647

Fletcher LaVerne PER/CCA 2421.....23352
Fletcher Robert C OPIC 613 BOT.....27776
Floberg Dennis S T 7207.....28877
Flood Stephen MO/CRM B-460 AID.....28384
Flora Brian M INR/RNA/NE 4524A.....21889
Florence Richard E OPR/VS B-258.....21634
Florio Lloyd J MD TA/H 641 PP AID.....(9)235-9161
Flournoy Arthur W OC/T 5440.....23455
Floweree Charles C ACDA/IR/CU 4495.....21532
Flowers Clifton SY/PSI 4th Fl SA-15...(9)235-9365
Floyd Jack W A/BF/FMS 1801.....22091
Floyd Joseph O FADRC/PBR 1758.....28483
Floyd Joyce PPC/PIAS 230 SA-8 AID.....(9)235-2040
Fluhr James LCol ACDA/IR 4949.....23246
Flynn Barbara NE/NENA 6929 AID.....20488
Flynn Betty PA/MS/PI 5819A.....22618
Flynn Janice C OC/P 44A30.....22442
Flynn Maureen F O/ISO 1921.....21330
Flynn Michael D PPT 232 SA-17.....(9)523-4408
Flynn Ruth TA/OST 209D SA-18 AID.....(9)235-9165
Flynt Barney S GS B-229.....21012
Fochs John E OC/PE-L SA-7.....71416
Foelak Barbara J ACDA/GC 5635.....20450
Foggie Sonja M L/T 5420.....21736
Fogle Denise N F INR/XR 432 SA-6.....(9)235-9417
Foldvary Frank C INR/RSE 4751.....29199
Foley Russell A PPT 260 SA-17.....(9)523-4259
Folger Kathryn N H 7251.....28728
Follen William J DM/DS/A 725 SA-12 AID.....20092
Folta Anne A ACDA 4660.....23833
Fonda Stewart H IJC 203 1717 H St NW.....22217
Fonvielle Yvonne P M/EP 7332.....29295
Foo Jenny J PPT 338 SA-17.....(9)523-4232
Forbes John D P 7242D.....21574
Forbord Thomas A EB/IFD/OMA 2535.....21115
Forcier Gerard PA/FOI 2811.....22556
Ford Ermine E BF/OB/AC 1331.....20998
Ford Geraldine L INR/EX 6510.....21443
Ford Irene MO/CRM B-460 AID.....28385
Foreman John O/ISO 1921.....20240
Foresman James ACDA/NTB/WT 804 SA-6...(9)235-9791
Forster Richard D IO/UNESCO 4806A.....20348
Fort Vernita TA/OST 206A SA-18 AID....(9)235-9036
Fortune Wanda R EUR/RPE 6517.....22709
Foss Herbert T O/FADRC/DA 1239.....22856
Fossan Emil M OPR/LS 2206.....22018
Foster Cathleen PPT 362 SA-17.....(9)523-4427
Foster Charles TA/EHR 311 SA-18 AID...(9)235-9012
Foster Daniel L S/IG/IS 2317.....20152
Foster Euzlear MO/TT 12A45A AID.....23900
Fotos Leman M/FSI 800-A SA-3.....(9)235-8822
Fountain Betty J ARA/RPP 5911.....22244
Fountaine George L OC/P B-528.....20731
Fourier George P EUR/WE 5226.....20718
Fouts Susan C EB/ORF/FTD 5835.....22690
Fowler Alta F SCA/SCS 1809.....29271
Fowler James R A/AID 5899 AID.....28258
Fowler Lawrence A S/IG/IS 2317.....20152
Fowler Stephanie PPT 484 SA-17.....(9)523-4277
Fowler Virginia R OPR/ESC 1252.....23432
Fowlkes Charles E FM/DCD 633 SA-12 AID.....24283
Fowlkes Dorothy F LA/DR 2252 AID.....29172
Fowlkes James E PM/MC 800 SA-6.....(9)235-9770
Fox Barbara T EA/EX 4315.....23242
Fox Edwin FFP 309 RPE AID.....(9)235-9698
Fox Galen W EA/PRCM 4318A.....22656
Fox Geraldine M OPIC 713 BT.....29229
Fox James W INR/REC/TI 8727.....20150
Fox John D IO/IBC/SC 5326.....22752
Fox Mary T ACDA/MEA 8th Fl SA-6.....(9)235-9796
Fox William J OC/P SA-4.....(9)235-7006
Foye Carol CM/SD/SUP 708 SA-14 AID....(9)235-9111
Fradenburg William J MP/DPC 2637.....23910
Frades Evelyn OES/ENP/EN 7822.....29312
Frame Nancy D GC/DC&P 6883 AID.....28308
Frame William COM/CPS 709B SA-18 AID..(9)235-8362
Framinan Susana K M/FSI 525 SA-3.....(9)235-8348
Francis W W O/ISO 19A16.....22278
Frandock Michael OPR/ST/T 1047.....29585
Frank Charles R Jr IO 6323.....29604
Frank Valerie PA/FOI 2811.....23810
Franke Herman H BF/FS/WFC 7713 SA-15..(9)235-1951
Frankel Sarah SER/H 628 SA-12 AID.....23781
Franklin Daisy H PM/PS/ER 100G SA-2 AID.....22954
Franklin E Jean AA/NE 6732 AID.....28225
Franklin Steven M OPIC 730 BOT.....21765
Franklin Wilhelmina OPIC/F 852 BOT.....29402
Franks Robert J A/SY/PRS/DD 2519.....23914
Franks Rose AFR/DR/ARD 2480 NS AID.....28169
Fraser Avonne S WID 3243 AID.....23992
Fraser William NE/CO 4446 AID.....28237
Fratoddi George M A/SY 4th Fl SA-15...(9)235-9345
Frayne Warren H FM/RSD 519 SA-12 AID.....20182
Frazao Marion TA/N 720F SA-18 AID.....(9)235-8996
Frazier Gladys FFP/FRD 308 SA-16 AID..(9)235-9687
Frazier Lawrence A/AID 5655 AID.....28642
Frazier Sharon SER/IT 435 SA-8 AID....(9)235-1998
Frederick Daisy B EB/TCA/TD 5820.....20524
Frederick Helen A PPT 770 SA-17.....(9)523-4423
Frederick Nan WID 3243A AID.....23993
Frederick Russell E CDR S/FW-COA 3212.....20830
Freed Robert H SER/H 604 SA-12 AID.....49601
Freeland Normajean PPC/PDA/CP 3677 AID.....28250
Freeman Arthur L EB/TCA/TD 5824.....21007
Freeman Charles OC/P B-528.....20731
Freeman Charles W Jr PA/M 6805.....20472
Freeman Elenora MO/PUR 2937 AID.....26056
Freeman Jane F FM/CSD 610 SA-12 AID.....20078
Freeman Olga G IO/LAB 5332.....21120
Freeman Tyvonia OPIC 808 BOT.....21653
Freeman Wanda P MGT/PS/RET 1251.....23300
Freeman William MO/CRM 305 SA-18 AID..(9)235-8921
Freeman Yvonne W PPT 210 SA-17.....(9)523-4335
French David AA/TA 4941 AID.....21985
French Stephen P FFP/FDD 410 AID.....(9)235-9713
Freundel Milton LA/EMS 3250 AID.....21476
Frey Kathryn E FADRC/LR 2442C.....22017
Frey MarieAnn OES/OFA/FA 3214.....21948
Fricke Bette D NEA 6246.....20325
Frie Judy K D/IWY 28978
Friedersdorf Priscilla OPA 4898 AID.....28332
Friedman Cindy R S/CPR 1237.....21034
Frierson Shirley J PHA/POP SA-16 AID..(9)235-9656
Fries Kenneth E GC/DC&P 6885 AID.....28416
Frisa L Elizabeth OPR/LS 2208.....23476
Frith James R M/FSI 901-C SA-3.....(9)235-8816

Fritsche Sue C BF/FS/FD/V 6804 SA-15..(9)235-9331
Fritzlan David A NEA/EX 4247.....20300
Fritzler Geoffry G AAG/W 501 SA-16....(9)235-9665
Froebe John A Jr EUR/RPM 6225.....21134
Froebe Louise C S/S-S 7241 25804
Froio Santina M PPT 210 SA-17.....(9)523-4334
Fromme Claire L DM/CC 737 SA-12 AID.....29650
Fromowitz Samuel C EUR/EE 5219.....23308
Frosio Angela G OPIC 609 BOT.....43290
Frost Edward W FADRC/PBR 1758D.....29570
Fry Gladys S MP/S 1060 AID.....22978
Fry John C OES/APT/BMP 4333.....20374
Fry Marijane LA/CEN 4909 AID.....29284
Fry Samuel E PER/CDA/TL 2805.....23308
Fuchs Joseph L FADRC/LR 2442-C.....22053
Fuchs Wolfgang G A/SY/I 2418.....20408
Fudge Gerald A OPIC 638 BOT.....23858
Fuell Tommy T OPR/VS B-258.....21634
Fuerth Leon S PM 7317.....20620
Fuglie Winton AFR/DR/ARD 2480 AID.....28169
Fuhrer John W S/IG/IS 2317.....20152
Fuhrman Beatrice SER/PM 401 SA-2 AID.....20748
Fukuda Manabu OPR/LS 2212.....23492
Fulcher Anne M ACDA 5923.....20392
Fulk Larane CU/EX/BM 4803A.....23386
Fuller Alexander S C ARA/AND/P 5908.....29282
Fuller Dorothy T SER/FM/SSD 614 SA-12 AID...20149
Fuller Georgia COM/NE 811C SA-18 AID..(9)235-8862
Fuller Harrell K PER/MGT/HRM 2137.....28934
Fuller Joyce R SER/FM/LD 619 SA-12 AID.....20088
Fuller Laura L PA/PP 5825.....21579
Fuller Robert C OC/T 5440.....29553
Fuller William F PM/PS&CD SA-14 AID...(9)235-9082
Fullmer Carla L A/SY/DO 3811.....20746
Funches Christina ACDA/IR 4494.....27439
Funicello Anthony A AA/LA 6256 AID.....21519
Funky James FM/DCD 635 SA-12 AID.....20096
Funseth Robert L EUR 6226.....28885
Furgang Mary M PPT 210 SA-17.....(9)523-4335
Furman Allan R AA/PHA 3932 AID.....23842
Furness George A CU/IVP 400 SA-6.....(9)235-1020
Furst Walter PPC/DPRE/PE 3637A AID.....29104
Furukawa Kenneth T IGA 6825.....23546
Fuselier Burley P Jr SY 4th Fl SA-15..(9)235-9349
Fyock Lilian A A/SY/SAS 2234.....23182

G

Gabriel Kathleen J M/FSI 900 SA-3.....(9)235-8816
Gaddis Anne E PPC/PIAS 609 SA-14 AI...(9)235-9616
Gadson Marion B FADRC/DR 1239.....21709
Gadwah William COM/CPS 722C SA-18 AID.(9)235-8971
Gaffney Edward F SY/I/WFO 4 F1 SA-15..(9)235-9345
Gagen John P M T OC/PE-R SA-7.....72216
Gahn Roland OPR/GS 1493.....28208
Gain Phyllis G OC/PE-E 412 SA-6.....(9)235-1977
Gain Ronald L A/OC/PE 228 SA-6.....(9)235-9588
Gaines Charles S M/FSI 915 SA-3.....(9)235-8815
Gaines Yvonne S MP/B 1056A AID.....29762
Gaither Lloyd Z OC/S 6442.....23060
Galanto Fred J S/IG/IS 2317.....20152
Gale Emerson L OC/T 5440-G.....23418
Galford Clara P 7242.....20356
Gallagher Edward W PPT 358 SA-17.....(9)523-4319
Gallagher Patricia E PA/MS/ED 4831.....28872
Gallagher Robert P EUR/WE 5230.....28210
Gallagher William W A/FBO 327 SA-6....(9)235-9490
Gallaher Carol M PPT 232 SA-17.....(9)523-4408
Gallant John F GAO/ID 3237 NS AID.....27974
Gallen Michael A INR/P 6845.....28304
Gallik Daniel ACDA 8th Fl SA-6.....(9)235-9797
Gallimore Karen PPC/DPRE/PE 3534 AID.....20226
Gallini Linda ACDA/NTB 5499.....22615
Gallivan James M IGA 6825.....22422
Gallo Grace AAG/W 509 SA-14.....(9)235-9210
Galloway William J M 7207.....28877
Gallucci Robert ACDA/NTB 5919.....21874
Galovich Alex PPT 320 SA-17.....(9)523-4257
Galutia I Dean WB/EX 6820.....29550
Gamber Daniel C SCA/VO 815 SA-2.....22922
Gamber Nancy E SAS 2236.....21040
Gamble Jera D M/MED 2313.....29546
Gamble Roger R S/S-O 7516.....22466
Gamble William E CM/EPD 600 SA-14 AID.(9)235-9157
Ganley Oswald H OES/APT 4327.....23004
Ganley Paula M NEA/AFN 6253.....22359
Gansel James G OC/T 5440.....23455
Gant Betty L GAO/ID 2536A.....21588
Gantz David A L/EUR 5417A.....29500
Garcia Gloria ACDA 4487.....27375
Garcia Lydia SCA/SCS 4803.....22896
Garcia Marlene ARA/AND/CH 5908.....29360
Garczynski Casimir L PER 7522A SA-15..(9)235-9369
Garde Rita A M/MED 2554.....23595
Gardella Louis PHA/POP 314 SA-16 AID..(9)235-8675
Gardiner Arthur Z Jr AA/EA 6311 AID.....28502
Gardner Barbara J SER/IT 337 SA-8 AID.(9)235-1995
Gardner Donald A SER/H 625 SA-12 AID.....29639
Gardner Francis V IO/OIC 1428A.....21304
Gardner Gail L PPT 552 SA-17.....(9)523-4300
Gardner Geraldine R IO/UNESCO 4806A.....22273
Gardner Raymond MO/CRM B-460 AID.....28372
Gardner Rosemarie ACDA/NTB 5930.....29610
Gardner Sandra K SER/IT 253 SA-8 AID..(9)235-1982
Gardner Sandria P OPR/ESC/PDS 1920.....21657
Garges Helen PM/PS/ER 118B SA-2 AID.....27047
Garkusha George M/FSI 700 SA-3.....(9)235-8821
Garland Larry J ASIA/DP 3208 AID.....29056
Garner Helen L PM/CSP 405B SA-2 AID.....23942
Garner John M IO/OIC 1511.....20618
Garner Lucy R SER/MO/PAV B-932 AID.....28400
Garnes Odessa D SER/IT 301 SA-8 AID...(9)235-1873
Garon John C PER/FCA/AF 2830.....21210
Garrett Sybil N EB/IFD/OMA 2535.....21114
Garrison Alfred L S/IG/IS 2317.....20152
Garrison Mark J EUR/SOV 4217.....23738
Garro Edward J A/OS 234 SA-6.....(9)235-9600
Garthoff Raymond L S/IG/IS 2317.....20152
Garufi Remo Ray LA/CEN 4909 AID.....22153
Garvey Evelyn EUR/RPM 6227.....21627
Gary James P PPT 636 SA-17.....(9)523-4324
Gaskins Carnetta PPT 210 SA-17.....(9)523-4376
Gaskins William A PPT 770 SA-17.....(9)523-4254
Gast Mary E DM/DS/A 725 SA-12 AID.....20092
Gaston Elizabeth M A S/P 7419.....20399
Gates Dillard TA/AGR 414B SA-18 AID...(9)235-8993

Gates Marvin E OPR/ST 535 SA-6.....(9)235-9538
Gathers S Kathryn NEA/IAI 6247A.....20920
Gathright Wreatham E S/P 7330.....21009
Gatti Coradino E SCA/VO 823 SA-2.....27988
Gatto Donald J OC/P SA-4.....(9)339-7005
Gattuso Patricia ACDA 5494.....23422
Gaul Robert E TA/PPU/EUI 2937 AID.....21789
Gauldfeldt Frank I IO/HDC 5328.....21534
Gaum Anne E A/FBO/CR 321 SA-6.....(9)235-9445
Gausmann William C INR/RWE 4644.....27919
Gauthier Alphonse R GAO 606B SA-12.....28331
Gawen Margaret ENGR 552 SA-11 AID.....(9)235-9833
Gay Gregory AF/P 3509.....20322
Gayoso Antonio AFR/DR/HR 2450 AID.....28171
Geaneas Cynthia M H 7251.....21608
Geaneas Paul Z SY/PSI 4th Fl SA-15....(9)235-1659
Geaneas Zachary P M/FSI 1201 SA-3.....(9)235-8758
Gearhart Carol ASIA/BIS 3315 AID.....29064
Geber Anthony EA/EP 5310.....20260
Gebert Karla S/S-S 7241.....21522
Gee Carl I A/SY/DO 1258.....23212
Gee Kathryn SY/MGT/DIS 2426.....20614
Gee Suey Teng Bob AFR/SEWA/ELC 4531 AID.....28251
Gee Willie Jr FADRC/DR 1239.....20742
Geer Columbus O PPT 262 SA-17.....(9)523-4270
Gehron William J EUR/P 5229.....21288
Geigan Louise LA/USOAS 6489 AID.....28650
Geiger Gladys PPS/PIAS 230 SA-8 AID...(9)235-1684
Geiger James J FADRC/DA 1239.....29268
Geiger Thomas L GC/LA 5917 AID.....29182
Geis Stephen M III PM/SAS 7418.....27769
Gelb John V PHA/POP/DEA 201 RPE AID...(9)235-9692
Gelb Leslie H PM 7317.....29022
Gelbard Robert S EUR/RPE 6430.....21697
Gelber H Donald H 7251.....28732
Gelner Michael EA/RA 4312.....21314
Gendron Gerard J A/OC/EA 44A20.....28946
Gentry Donald L OC/P B-528.....20388
Gentry Richard SCA/VO 700 SA-2.....21999
Gentzler Judith E M/FSI 5705-SA-15....(9)235-9404
Gentzler Rita O D/IWY.....22058
George Donald MO/CRM 3417A AID.....29185
George Emmett OPA 4893 AID.....28332
George Jennie AA/PHA 3664 AID.....27924
George Linda K SY/I/WFO 4th Fl SA-15..(9)235-9360
George Lloyd R EUR/SE 4511.....20498
Georgiadis Hourmouzis G INR/REC/OD 8644.....29729
Gerakas Evans PA/HO 519A SA-2.....28625
Geralde Mary OPR/OS 7331.....29438
Gerardi Marie C SCA 6811.....29576
Gerlach Frederick H NEA/ARP 5248.....21139
German Bruce W BF/FS 6205 SA-15.....(9)235-9334
Gershenson Robert S ARA/MGT 3260.....23318
Gerstein Beverly S CU/ARTS 417 SA-2.....22846
Gerth Thomas H EUR/EE 5221.....21739
Getsinger Ann Y TA/PPU 105 SA-18 AID..(9)235-8936
Getsinger Margaret A LA 225 SA-8 AID..(9)235-1379
Getsinger Norman TA 206D SA-18 AID....(9)235-9036
Gettier Joseph E OFDA 2244 AID.....27935
Gettins Elizabeth J A/OS 234 SA-6.....(9)235-9600
Ghee Rose PPT 210 SA-17.....(9)523-4335
Giacobbi Natale J O/OPR 535 SA-6.....(9)235-9470
Giamporcaro Jeanne SY/PSI 4001 SA-15..(9)235-1046
Giamporcaro Louis A FADRC/RR 1239.....28806
Giang Cao N Yen FM/FSD 529B SA-12 AID.....20110
Giannico Leona F PPT 800 SA-17.....(9)523-6165
Gibas Gertrude COM/CPS 722 SA-18 AID..(9)235-8883
Gibbo Barbara E OC/T 5440.....20595
Gibbons John SY/PRS/DD 2519.....23914
Gibbons Toni A O/ISO 1921.....20338
Gibbs Miriam E DG/MED 2906.....22199
Gibbs Paula E OC/P B-528.....23094
Gibbs Robert LA/DR 215 SA-8 AID.....(9)235-1231
Gibson Ernest AFR/RA 6746 AID.....29050
Gibson Henrietta A FADRC/LR 2442-C.....22661
Gibson Richard M EA/TB 5210.....29367
Gibson Robert CM/SOD 600 SA-14 AID....(9)235-9147
Gibson Robert H BF/FS/FD 6201 SA-15...(9)235-9249
Giffler Lydia K INR/REC/OD 8441A.....20017
Giglio Eileen T/CST 1113.....29016
Gilbert Frederick AFR/SFWA/ELC 4531 AID.....28337
Gilbert Iris J M/CT 2238.....29892
Gilbert Judith CM/ROD/AFR 721 PP AID..(9)235-9105
Gildea Jean OPR/SPS 1889.....22038
Gill Avery V PPT 214 SA-17.....(9)523-4334
Gill Mary E EB/PAS 2833.....20377
Gill Mildred PPT 662 SA-17.....(9)523-4378
Gill Tejpal S TA/AGR 413G SA-18 AID...(9)235-8866
Gillespie Bernice E IO/OIC 1428A.....22712
Gillespie Duff PHA/POOP 207 RPE AID...(9)235-8817
Gillespie Frank L NE/ME 5318 AID.....29048
Gillett Janet EA/RA 4312.....21200
Gilliam Gertrude M CU/YSS 4328.....23499
Gilliam Leonard OC/P B-528.....22167
Gilliam Wallace H SY/T 3810A.....29366
Gilligan Brian A PM/PIC B-2 SA-2 AID.....23628
Gilligan John J A/AID 5942 AID.....29620
Gillmore Shirley M EB/OCA/CM 3336 20792
Gilmartin Winifred A EA/EX 4311.....20658
Gilmore Charles OC/T 5438.....23455
Gilmore Judith PHA/PVC 3720.....22040
Gilmore Talaya G INR/RSE/R 4749.....28539
Gilpatric Donald S BIC 4414 Commerce.....189-2147
Gim Wever EA/RA 4310.....22913
Gingles Robert L A/OASIS 3424.....23510
Ginsberg Marc C M 7533.....21756
Ginyard Cynthia E TA 105 SA-18 AID....(9)235-8936
Giovetti Alfred OC/SA 44A26.....28470
Giraldi Clara T M/MED 2913.....26489
Girard Eugene N.S. II AA/LA 6256 AID.....28246
Girdosky Margaret OPR/GS 21st Lobby Recept.20576
Giri Meena M/FSI/SLS 800 SA-3.....(9)235-8821
Gise Alan A SCS 1803.....23816
Giza Edward T SER/FM 527C SA-12 AID.....20173
Giza Joseph A III OC/PE/L Bay D SA-13.....70858
Gladden James MO/CRM B-461 AID.....28392
Gladhill Virginia M PPT 414 SA-17.....(9)523-4266
Gladue June E ACDA/PA 5919.....21874
Gladue Lewis P Jr FADRC/PBR 1758.....29570
Glaeser Edward NE/NENA 6930 AID.....29246
Glapion John E OC/T 5438.....20595
Glasberg Deborah M FADRC/PBR 1841.....21053
Glaser Elmer E PPC/PIAS 609 SA-14 AID.(9)235-9616
Glaser Gerard R PM/PS 305B RP AID.....(9)235-8929
Glasgow Gloria J OES/CP 7815.....23472
Glasgow Tereatha PPT 414 SA-17.....(9)523-4265

Glasoe Paul J OES/ENP/EN 7822.....29266
Glassman Jon D EUR/SOV 4225.....23350
Glazer Harry B IO/DHP 5327.....21108
Gleason Catherine B DM/DS/B 706 SA-12 AID...29744
Glenn Dorothy N PHA 210 SA-16 AID.....(9)235-9656
Glenn Sandra A PM/MC 800 SA-6.....(9)235-9755
Glennon John P PA/HO 622C SA-2.....21984
Gleysteen Culver ARA/CCA 3250.....29272
Gleysteen Dirk S/IG/IS 2317.....20152
Gleysteen William H Jr EA 6208.....23586
Glines Howard T WRDCO 801 SA-6.....(9)235-9614
Glotzbach Bertha M GC/M&A 6892 AID.....28218
Glover Dorothy B MGT/PS/RET 1251.....23344
Glover Naomi F ARA/AND/P 5908.....29283
Glover Theresa AG/SEC 414 SA-16 AID...(9)235-9716
Glover Thomas E PPT 386 SA-17.....(9)523-4327
Gober Brenda J PPT 210 SA-17.....(9)523-4162
Goddard Joseph G IV A/FBO 324 SA-6....(9)235-9440
Godek Lillian L SY/MGT/DIS 2426.....23987
Godfrey Deborah J NEA/ARP 5250.....20279
Godsden James I CU/EA 5809.....23740
Gohn William CM/ROD/AFR 721E PP AID...(9)235-9105
Goines Joan ASIA/TR/EHR 603 SA-18 AID.(9)235-8867
Goins Barbara Y DM/CC 721 SA-12 AID.....20092
Goins Thelma PM/PO/FSP 311 SA-18 AID..(9)235-9012
Gold Gerald CM/COD/PHA 771 PP AID.....(9)235-9076
Gold Ruth S EB 6826.....22175
Goldberg Barbara K FFP 303 SA-16 AID..(9)235-9706
Goldberg Ruth INR/REC/CER 4749.....28538
Goldblatt Janet W PPT 210 SA-17.....(9)523-4334
Golden Jane E PPT/DP 210 SA-17.....(9)523-4335
Golden Lillian E EUR/EE 5219.....28457
Goldenberg Pearl O/FADRC/DA 1239.....20749
Goldern Myron AFR/CWR 3325 AID.....22476
Goldman Gerald J CU/NEA 4419.....28472
Goldman Michael H EB/ITP/OT/STA 3531A.....20641
Goldman Steven ACDA 5637.....20846
Goldring Lenora M PPT 770 SA-17.....(9)523-4254
Goldsmith Sydney S/S-O 7516.....21512
Goldsmith Werner OC/T 5440.....21640
Goldstein Bernice LA/DP 3917 AID.....21737
Goldstein Betty G OB/SAT 1133.....27820
Goldstein Cynthia GC/ASIA 2634 AID.....29323
Goldstein George L OC/PE Bay A SA-13.....71706
Goldstein Murray O/ISO 1921.....27983
Gollin James L A/AID/WID 2642 AID.....28242
Gomes Muriel LA/SA 5258 AID.....20181
Gomez Robin LA/DR 2252 AID.....29162
Gompert David C PM/ISP 7323.....22056
Gonet Carol A PPT 358 SA-17.....(9)523-4319
Gonzales Rosalia T L/HR 5527A.....23045
Gonzalez Carmen CM/COD 765 SA-14 AID..(9)235-9136
Gonzalez Charlotte K BF/OB/R 1132.....29316
Gonzalez Louis J INR/EX 6645.....28187
Good Barbara J IO/UCS 500 SA-2.....22780
Good Dale E S/IL 4234.....23662
Goodall Alice L S/NM 7336.....20879
Goodall Theresa R M/FSI 901 SA-3.....(9)235-8816
Goode Sue L INR/REA 8840.....22109
Goode William K FADRC/PBR 1758-D.....29570
Gooden Geneva L NEA/ARP 5248A.....23614
Goodier Grace E SY/WFO 4th Fl SA-15...(9)235-9346
Goodin Joan M D/IWY.....27768
Goodison Ronald A C M/FSI 800 SA-3....(9)235-1523
Goodman Dennis EUR/NE 4513.....28027
Goodman Grace E PPT 358 SA-17.....(9)523-4319
Goodman Lena M WID 3245 AID.....22808
Goodman Melvin A INR/RSE/SOV 4845.....28657
Goodman Rebecca M M/FSI 900 SA-3.....(9)235-8816
Goodman Seymour S EB/ITP/EWT 3815-C.....21256
Goodnight Maryjo S/S-O 7516.....21512
Goodridge Elsie ARA/USOAS 6918.....20806
Goodwin Arthur E Jr INR/EX 6639.....21080
Goodwin Donald L PPC 2330 SA-8 AID....(9)235-8420
Goodwin Mattie F EA/TB 5210.....21741
Gookin Richard J S/CPR 1044A.....27984
Goott Daniel EUR 5224.....28960
Goray Stanley J PPT 386 SA-17.....(9)523-4327
Gordan Alan M FM/CAD 621 SA-12 AID.....20102
Gordon Charles S NE/ME 5312 AID.....28408
Gordon Gloria AFR/SFWA/SDR 2645 AID.....21961
Gordon Howard SY/T/WSB SA-7.....73510
Gordon James K C 7256.....27448
Gordon Joseph D PPT 552 SA-17.....(9)523-3201
Gordon Ruth PPT 210 SA-17.....(9)523-4335
Gordon Vera M S/S-EX Recpt Rm 7th fl.....21713
Gore Catherine M SY/DO 1258.....23212
Goren Saynur H M/FSI 5519 SA-15.....(9)235-1530
Gorham Easter J OPIC 812 BT.....29634
Gorisek George F OC/T 5440.....20595
Gorsey Charles OES/APT/BMP 4325A.....23203
Gorsha Karen M L/T 5420.....20720
Gorzkowski Rose W SCA/VO 712 SA-2.....21950
Goshgarian Isabelle PM/CSP 401 SA-2 AID.....23958
Gothard Coinage N AAG/W 521 SA-14.....(9)235-9193
Goudaillier Simone A DG/FCA/PAS/PC 1828.....22642
Govan James L AFR/DP 6671 AID.....29202
Gowen George A III ARA/CEN 4911.....23381
Gower Gerald F LA/CAR 3246 AID.....22129
Gowing Alan J SY/PRS 2530.....23987
Gowland Martha L M/FSI 618 SA-3.....(9)235-8834
Goyette Mary R ARA/MEX 4917.....29292
Gracia Francisco ARA/MGT/BP 3260.....23685
Grader Charles R LA/MRSD 3253 AID.....29394
Grady Paulette BF/FS 6713A SA-15.....(9)235-9274
Graf Gerald G OLAB 113A SA-8 AID.....(9)235-1895
Graham Ella M EA/EX 4313.....23102
Graham James AFR/DR/SFWAP 2646 AID.....26331
Graham Richard ARA/ECA 4906.....21551
Graham Thomas Jr ACDA 5635.....23582
Grahame Jay R NEA/INS 5251.....20701
Grammo Reynald P OC/T 5441.....23874
Granick Robert E S/IG/IS 2317.....20152
Grant Daniel V EB/IFD/OIA 3829.....22726
Grant Edmond ASIA/PD 620 SA-18 AID....(9)235-9006
Grant Henry R S/S-EX 7517.....27665
Grant Leslie A GC 6896 AID.....23794
Grant Lindsey OES/ENP/EN 7819.....27964
Grant Robert Y PHA 312 SA-16 AID.....(9)235-8615
Grant Tommye L PPT 676 SA-17.....(9)523-4288
Grant William B S/NM 7336.....28692
Grassi Louise B BF/FS/FD/V 6524 SA-15.(9)235-9240
Gratch Mary M D/IWY 6805.....29859
Gravatt Joan S EB/OA/AVP 5535.....29341
Gravely Elizabeth Q A/SY 4th Fl SA-15.(9)235-9346
Gravely John W S/FSG 7813.....22270

Graves Arthur L Jr CU/IVP/V 437 SA-6..(9)235-1060
Graves Donald E INR/RSE/SOV 4844.....29204
Graves William F ACDA 5743.....21296
Gravett Leonard L OES 7818.....20589
Gravett Roberta A PM/SAS 7418-A.....27774
Gray Anita L BIC/OMP/CRD 7717 Commerce.....20286
Gray Brenda W DM/CC 735 SA-12 AID.....20122
Gray Clyde M/MED 2256.....29801
Gray Delancey L FFP 306 RPE AID.....(9)235-9709
Gray Delores M PPT 562 SA-17.....(9)523-4330
Gray Harold S AFR/SGWA 4529 AID.....27106
Gray J Richard A/FBO/BDC 327-B SA-6...(9)235-9508
Gray Kathy G AFR/DP 6671 AID.....22866
Gray LaWana A LEG/PPD 2895 AID.....23652
Gray Linda NE/CD 4716 AID.....28262
Gray Linda K PM/FSP 200 SA-2 AID.....22944
Gray Murray COM/PP 806F SA-18 AID.....(9)235-2173
Gray Robert E LA/DR 2242 AID.....29486
Gray V Roberta SER/COM 809C SA-18 AID.(9)235-8966
Grayson Elizabeth P SER/H 625 SA-12 AID.....22983
Graznak Judith E SY/T 3810A.....20914
Greco Charles S A/BF/FMS 1801.....28037
Greco George LA/DR 2253A AID.....29484
Green Arthur M OC/P SA-4.....(9)339-7005
Green Barbara W BF/FS 6201 SA-15.....(9)235-9249
Green Betty E LA/DP 3913 AID.....23362
Green Claudia OPA 4886 AID.....27978
Green Colleen AA/PPC 3942 AID.....21594
Green Cynthia A OPR/ASD 7310.....21647
Green Evelyn H 7251.....29531
Green Gail P BF/FS/RET 6507 SA-15.....(9)235-1419
Green James F OPR/MTB B229.....21012
Green Marshall OES/CP 7815.....23472
Green Marvin D S/S-EX 7517.....29221
Green Mary CM//COD/TAB 744 SA-14 AID..(9)235-9139
Green Max E GAO-ID 638 SA-12.....20118
Green Robert COM/CPS 711B SA-18 AID...(9)235-8973
Green Robert U AF/EX 3519.....20651
Green Rose M REM/BEX 7314 SA-15.....(9)235-9246
Green Ruby S OPR/ST/P 528 SA-6.....(9)235-1710
Green Sarah C PHA/POP 201 SA-16 AID...(9)235-9692
Green Saul GS B 229.....21012
Greenbaum Denise PPT 770 SA-17.....(9)523-4254
Greene Angella N ES 5665 AID.....28511
Greene Brook A LA/DR 2239 AID.....28605
Greene Gloria EOP 2664 AID.....27996
Greene Myles L NEA/IRN 5252A.....20574
Greene Regina A PPT 232 SA-17.....(9)523-4338
Greenfield Alton J PPT 552 SA-17.....(9)523-4286
Greenfield Mark ACDA/A/CS 5672.....23645
Greenlee David M S/S-O 7516.....21530
Greenough John W SER/MO/PP 3328 AID.....28244
Greenwald G Jonathan EUR/RPM 6229.....20710
Greenwood Alisare FM/CAD 624 SA-12 AID.....20066
Gregg Anna M OC/T 5440.....23418
Gregg Robert W IO/PPR 6328.....20943
Gregory Annie P AF 6238.....23743
Gregory Dorothy S PA/M 6807.....29859
Gregory Peter E PER/ES 3712 SA-15.....(9)235-1004
Greig Margot P TA/MGT 410 SA-2 AID.....28508
Greve Doris J FS:FSB/V 6713A SA-15....(9)235-9322
Grewe Shirley REE/EMP 7524 SA-15.....(9)235-1030
Gribbin Robert E AF/C 4238.....23138
Grice Constance IO/UNA 7511.....28345
Grier Helen L DM/IM 714 SA-12 AID.....20084
Grier Linda T OES/APT/BMP 4333.....20374
Grier Mary E PPT 870 SA-17.....(9)523-4286
Griffel Eric PPC/RC 3898 AID.....23017
Griffen Mattie B MO/TT 12A49 AID.....28649
Griffin Durell T OPIC 624 BT.....28962
Griffin Edward G INR/XR/RCM 6747.....23968
Griffin George G B INR/RNA/SOA 4636.....22757
Griffin James A OC/T 5440.....23455
Griffin Jeanette PPT 662 SA-17.....(9)523-4378
Griffin Karen T ACDA/MAB 5743.....20816
Griffin Mary A A/ALS 507 SA-6.....(9)235-9515
Griffin Mattie B MO/TR 1052 AID.....29275
Griffin Norma L EB/TCA 5830.....21498
Griffin Patrick H AG/AUD 521 PP AID...(9)235-9193
Griffing Howard F FM/LD 619 SA-12 AID.....20166
Griffis Eunice AFR/DR 2497 AID.....28178
Griffith Dalton A AFR/CAWA 3320F AID.....29000
Griffith Jerone L OPR/GS B229.....21673
Griffith Wayne G PPT 512 SA-17.....(9)523-4301
Grillo Shirley R FM/OSD 508 SA-12 AID.....20022
Grimes Annie M OPR/GS 1489.....29841
Grimes Bernard A OC/P 427 SA-6.....(9)235-9434
Grimes Betty CM/SD/SUP 709 SA-14 AID..(9)235-9112
Grimes Decatur F FADRC/PBR 1758.....28483
Grimes M Dixie EUR/SOV 4219.....28670
Grimes Thomas J WRDCO 801 SA-6.....(9)235-9614
Grimm Olga LA/DP 3211 AID.....20069
Grisby Edith TA/PPU/EUI 2669 AID.....29347
Grob Louis W SY/T/WSB SA-7.....73511
Groceman Clarence ENGR 547 SA-11 AID..(9)235-9833
Grodsky Morris PM/MD 493 PP AID.....(9)235-9082
Groeneweg Marvin SCA/VO 813 SA-2.....22893
Grogan Kathleen EB/ORF/FSE 3524A.....20354
Groobey Millie C H 7261.....28774
Groom Howard W SER/INC 2842 AID.....29371
Grooms Judith C SER/INC 22842.....27977
Grooms Robert E PER/ES/RET 1251.....23344
Groot Kathryn J A/OPR/ASD 1881.....23392
Grose Peter S/P 7312.....29571
Grose Robert H PM/NPO 7428.....21835
Gross Bernard E II PER/MGT 2135.....29432
Gross Caroline C S/IG 7810.....23766
Gross Cheryl A PA/FOI 2811.....23810
Gross Denise R CU/EA 5809.....20801
Gross Isabelle TA/AGR 414 SA-18 AID...(9)235-8993
Gross Margaret A O/FADRC/DR-RT 1239.....20420
Gross Ray P SY/E 2424.....23143
Gross Woolf P Col NEA/RA 4222.....20865
Grosshans Annette J PPT 300 SA-17.....(9)523-1732
Grossi Theresa L S/IG 7809.....28003
Grove Brandon H Jr S/IG/IS 2317.....20152
Grove Edward A JR A/BF/OB 1332.....20861
Grove Judith A CU/PC 4803A.....25409
Grover Charles W CDA/FS/POL 2417A.....29776
Grover Rose J OPR/VS B258.....21634
Groves Betty L PER/CDA/FS/T&R 2328.....28452
Gruer Rose M M/MED 2237.....22347
Grunwald Joseph ARA 6263.....28386
Gruppe Henry AFR/DS 2497 AID.....29780
Guamirin Linda ACDA/A/CS 5664.....23647
Gubitosi Louis D OC/PE-PT SA-7.....72217

Gudgeon K Scott L/EUR 5417A.....21217
Gudger Donnel OPIC 609 BOT.....27161
Guedet J Paul NE/CD 4448 AID.....28301
Guensberg Larry A PPT 414 SA-17.....(9)523-2384
Guenther Robert L M/MED 12A62A.....23527
Guerra-Mandragon Gabriel IO/UCS 500 SA-2....22762
Gugino Jo Anne C D/LOS 4321.....20051
Guido Michael PM/MD 403 PP AID.....(9)235-9098
Guilbault Adeline V ARA/USOAS 6917.....22317
Guilbault Jane A S/CPR 1701.....20907
Guilbert Frances S IO/IBC/BA 5336.....23049
Gullett William W AA/SER 5758 AID.....22994
Gulli Edward N BF/FMS 1801.....21286
Gullins Marva I M/MED 2906.....22199
Gumbs Earle OPIC 620 BT.....28962
Gundersen Jon S/S-O 7516.....21512
Gundersen Shauna INR/REC/TI 8722.....22187
Gunn Joyce PPT 358 SA-17.....(9)523-4319
Gunner Virginia G CU 6218.....22014
Gunning John N TA/PPU 2941 AID.....28158
Gunnoe Nada M CU/NEA 4421.....28205
Gupta Ravendra OPIC 824 BOT.....29646
Gurr John W OPIC/DEV 742 BOT.....21796
Guth John T A/SY/WFO 4th Fl SA-15.....(9)235-9358
Guth Stanley W OFDA 1262A AID.....25916
Guthrie D Keith ARA/LA/PAN 4258.....20694
Guzowski Judith MP/SOG 19A04 AID.....29714
Gwinn James E GAO 720 SA 12 AID.....20152
Gwyn Keith M A/SY/FO/NEA 3800.....23124
Gwynn John CU/PC 4803C.....25409
Gwynn Robert BIC 4320 Commerce.....189-3844

H

Haas George F PER/FCA/EUR 26A11.....20251
Haas Marie-Joelle CU/EX/RPM 4817.....21982
Haas Mary CM/COD/PHA 767 SA-14 AID....(9)235-9077
Haas Steven C EB/ORF/ICD/ISM 3531A.....29463
Habenicht Glenn W II SY/WSB SA-7.....73510
Habib Michael J EUR/WE 5230.....21726
Habib Philip C P 7th Floor.....22471
Habron James ENGR/SP/SP 519 SA-11 AID.(9)235-9802
Hacker Michael J AA/LA 6256 AID.....21519
Hackett Antoinette OPA 4883 AID.....28636
Hackett James T ACDA 5725.....23708
Hackett Truman GAO/ID 1821.....23276
Haddad Souria H FSI 5505 SA-15.....(9)235-1533
Haegele Richard SCA/VO 611 SA-2.....22901
Hafemeister David T 7208.....20004
Hafenrichter John L TA 105 SA-18 AID..(9)235-8936
Hafey Anna M CU/EA 5817.....23740
Hafner Donald L ACDA/VAB 4931.....22010
Hagan Patricia S PPT 656 SA-17.....(9)523-4315
Hagan Peter J COM/CPS 711C SA-18 AID..(9)235-8887
Hage Louis R IO/UNP 6332.....20333
Hagee John V OC/P SA-4.....(9)399-7005
Hager Dorothy L AG/EX 512 SA-16.....(9)235-2133
Hager L Michael ASIA/PT 4216 AID.....29084
Haggerty Susan A EUR 6221A.....29848
Haggett Gladys AFR/DR/SFWAP 2646 AID.....26331
Hahn Harrison J SER/PM 381 SA-2 AID.....29752
Hahn Peter W A/FBO/BDC 327 SA-6.....(9)235-9485
Hahn Zachary ASIA/PD 613 SA-18 AID....(9)235-8960
Hahne Frederick W PM/PD&E 311C SA-2 AID.....29718
Hailstorks Ursaline PPT 232 SA-17.....(9)523-4343
Hairston Gail R A/ALS 501 SA-6.....(9)235-9468
Hairston Jordan R SY/MGT/DIS 2426.....24056
Hairston Lessie G OPIC 708 BT.....21766
Hairston Thomas J OC/P-O SA-4.....(9)339-7005
Halbert Collie E FADRC/PBR 806 SA-6...(9)235-9578
Hale Maxine R TA/H 309 SA-18 AID.....(9)235-8929
Hales Annette M PER/CCA 2421.....23352
Hales Joseph FM/ESD 508 SA-12 AID.....20024
Hall Adrianne CM/ROD/NE 733 SA-14 AID.(9)235-9131
Hall Blair P FADRC/DR 1239.....20337
Hall Calvin C O/FADRC/EC 1239.....21704
Hall Catherine E INR/RWE 4742.....25675
Hall Christine E CU/NEA 4421.....22550
Hall Claude H Jr 1750 Pa Ave NW.....(9)393-4220
Hall Deborah A PER/MGT/OS/IO 1336.....22098
Hall Doris E PM/PS&CD 407 SA-14 AID...(9)235-9094
Hall Eloise C INR/RSE 4758.....28188
Hall Evelyn V INR/RAF 4536.....27331
Hall G Dorothy OPR/ST 1047-A.....21942
Hall Glenn E OPR/VS B-258.....21082
Hall Jocelyn M FADRC/PBR B6408.....20856
Hall John R PPT 232 SA-17.....(9)523-7191
Hall Jonathan E M/FSI 911 SA-3.....(9)235-8724
Hall Leon C BF/FMS 1801.....22094
Hall Louis J OPR/GS 1493.....23636
Hall Nellie W M/CT 2238.....29893
Hall Rudy G SER/INC 2737A AID.....28379
Hall Sharon C SCA/PPT 3101 SA-17.....28863
Hall Sharon L M/FRM/BP 1332.....22077
Hall Susan GC 6945 AID.....28375
Hall Thayal F NEA 6242.....29465
Hall Viola AFR/DR 2493 AID.....28181
Hall Vivian L O/FADRC/DA 1239.....29268
Hall Walter V REE/BEX 7314 SA-15.....(9)235-2168
Hall Wanda L BF/OB/SAT 1135.....27822
Hall William H EB/OCA/CM 3336.....22363
Hall Winifred T PER 7314 SA-15.....(9)235-9230
Hallas Antonina SER/ASHA 2841 AID.....28937
Hallman Brian S OES/OFA/FA 3214.....21073
Halm Gloria SER/LR 309 SA-18 AID.....(9)235-8929
Halter Lillian V PM/FSP 200D SA-2 AID.....22968
Haluska Marianne J EB/OT/STA 3331.....21432
Halyard Vivian F O/FADRC 1239.....20394
Hamer Betty J BF/FS/AD/AA 6110 SA-15..(9)235-9336
Hamer Burlin FFP 411 RPE AID.....(9)235-9671
Hamilton Arthur L Jr GAO/FAG 2536A.....21588
Hamilton Bronnetta B OPIC 624 BT.....28962
Hamilton George E T 7208.....20004
Hamilton George M OC/P B-528.....28350
Hamilton Gralyn D INR/EX 6510.....20906
Hamilton James R GAO/ID 2536A.....21588
Hamilton John A M/FSI 1205 SA-3.....(9)235-8758
Hamilton Joyce E OC/T 5440.....23418
Hamilton Luella PPC/DPRE/PR 3643 AID.....28772
Hamilton Perry C BF/OB/FP 1331.....20922
Hamilton Veronica PM/PS/ER 118 SA-2 AID.....27047
Hamit James L Jr OC/T 5440-G.....23418
Hamlin Bobbie TA/DA SA-18 AID.....(9)235-9027
Hamlin Rebecca G PPT 232 SA-17.....(9)523-4343
Hamlin Ross E M/FSI/FAES 3112-A SA-15.(9)235-9335
Hammerstrom John E WRDCO 801 SA-6.....(9)235-9615

Hammond Barbara S OPA/PAD 4943 AID.....29319
Hammond G S ASIA/TR/EHR 603 SA-18 AID.(9)235-8867
Hammond Jeanne K GC/LPC 6879 AID.....28404
Hammond Kathryn L A/OC/N 44A20.....23868
Hammond Mildred DM/CC 735 SA-12 AID.....20122
Hammond Rose M PM/MC 800 SA-6.....(9)235-9756
Hamner Charlene E SCA/SCS 1813.....23621
Hamon Marguerite MO/CM 2678 AID.....23983
Hampton Joan C O/FADRC/DR 1239.....21709
Hampton John R A/BF/OB/R 1331.....21364
Hampton Ronald E FADRC/DR/RSC B-242.....20419
Hamrick Samuel J IO/UNP 6334.....22394
Hamrin Carol L INR/REA 8840.....20511
Hancock Evelyn PM/FSP/A&PM 211D SA-2 AID....28542
Hand J M Colton EB 6822A.....21682
Handleman Stanley TA 320C SA-18 AID...(9)235-9062
Handler Richard SER/H 628 SA-12 AID.....23781
Handon Linda CM/SB 601 SA-14 AID.....(9)235-9156
Handy Mary E EB/ITP 3831A.....22533
Handy Susan A PER/FCA/JO 2429A.....27691
Haney Doris J OPIC 734 BT.....28962
Hanford Mary CM/COD 773 SA-14 AID.....(9)235-9132
Hangemanole Helen S/AR 6313.....29793
Hanh Nguyen Thi FM/FSD 531E SA-12 AID.....20110
Hanifin Janet L OES 7831.....23488
Hanks J Wayne OC/P 44A25A.....21198
Hanley C Norman PER/G 7327.....22825
Hanlin Bobbie S TA/DA 520C SA-18 AID..(9)235-9027
Hanna Catherine B M/FSI 527-C SA-3....(9)235-8831
Hannah Norman B A/AID 2884 AID.....28818
Hannebaum Carolyn SER/H 324 SA-2 AID.....27454
Hannemann George A Sr ARA/MGT/FM 3260.....22740
Hannon Robert AFR/EMS 6847 AID.....27052
Hanrahan Laurence A 1322 Comm.....20745
Hanrahan Mary ARA/LA 6263.....23542
Hanrehan Arthur D SY/FO/EUR 38A00.....23099
Hansell Herbert J L 6425.....29598
Hansen Ruth G NEA/P 5246.....20448
Hansford Floretta Y TA 3818.....21162
Hanson Ann R FADRC/PBR/EB 1841.....21053
Hanson Heidi A D/HA 7802.....22126
Harbinson David K TA/STS 657 PP AID...(9)235-9078
Hardesty Mary OPIC/F R-800 BT.....28544
Hardie Alvis O AFR/NARA 4731 AID.....29229
Hardin Robert L M/FSI 209 SA-3.....(9)235-8721
Hardin Seaborn D MO/GS 124 SA-2 AID.....21062
Harding Alfred TA/AGR 406J SA-18 AID..(9)235-8953
Harding Richard D EUR/RPE 6517.....20457
Hardman Angela L TA/PPU/EUI 2669 AID.....26056
Hardman Miriam INR/RNA 4524A.....28401
Hardmon Clarence PPT 552 SA-17.....(9)523-3201
Hardrick Margaret L INR/RNA/RCI 6510A.....21261
Hardy Blanche E SY/MGT/DIS 2426.....23006
Hardy Brenda OPIC 630 BOT.....28618
Hardy Edwin F Jr PM/PD&E/SD 225 SA-2 AID....28141
Hardy Elsie EA/J 4210.....23152
Hardy Ernest S FM/CAD 624 SA-12 AID.....20103
Hardy Howard W CU/AF 4824.....23712
Hardy Macon L PER/MGT/OS/AR 1336.....22734
Hardy Wanda R PPT 700 SA-17.....(9)523-1596
Hare Laura L S/CPR 1237.....23170
Harger Richard FM/CSD 608 SA-12 AID.....20015
Hargreaves Edward M/FM/FC 1132.....21196
Hargrove Maria ARA/USOAS 6495.....29422
Harkavy Robert E ACDA 4486.....21542
Harkay Brenda J REE/EMP 7802 SA-15....(9)235-9373
Harkless Marlene R OPR/ST/S 535 SA-6..(9)235-9586
Harley Donna M A/SY/PTS 4705 SA-15....(9)235-9461
Harley George E DM/CC 736 SA-12 AID.....20122
Harley James F DM/DS/C 725 SA-12 AID.....20032
Harley Kay A PM/MD 413 SA-14 AID.....(9)235-1342
Harley Paul MO/CRM B-460 AID.....28372
Harley William L DM/CC 737 SA-12 AID.....29650
Harmon Mary TA/AGR 409 SA-18 AID.....(9)235-8974
Harnisch Kevin A PM/MC 800 SA-6.....(9)235-9777
Harper Airline FD/P 6701 SA-15.....(9)235-9317
Harper James L PM/PS/PA 319C SA-2 AID.....29866
Harper Janice A PPT 520 SA-17.....(9)523-4333
Harpham Betty M EB 6826.....22175
Harrell Edgar C EB/IFD/PAS 2833.....21548
Harrell Ruth M CU/EX/RPM 4813.....23148
Harrick Barbara Jo M/MED/FD 2906.....28122
Harrick Philip J A/SY/FO 38A00.....23122
Harried Debra TA/AGR 413 SA-18 AID....(9)235-1497
Harriman Thomas PHA 312 SA-16 AID.....(9)235-8615
Harrington Catherine AFR/DR/ARD 2480 AID....28286
Harrington John M M/FSI 1015 SA-3.....(9)235-8788
Harrington Madeline W L/T 5420.....23089
Harrington Pauline OPIC 806 BT.....23906
Harrington Richard J S/P 7311.....22972
Harris Alice L FADRC/RM 1239.....28806
Harris Anne C EUR/SOV 4217.....23738
Harris Arden J MO/PUR 126 SA-2 AID.....22964
Harris Benjamin E O/ISO 1921.....21390
Harris C Cleland M/FSI 500-C SA-3.....(9)235-1447
Harris Carl B IGA 6825.....22422
Harris Charles J ARA/ECA 4906.....22179
Harris Christina CU/EA 5815.....28043
Harris Delores C PPT 600 SA-17.....(9)523-4417
Harris Donald S EA/RA 4312.....23697
Harris Eleanor J SCA/VO 708 SA-2.....22949
Harris George S INR/RWE 4742.....29214
Harris Harry B PHA/POP 515 RPE AID....(9)235-9665
Harris James T OCT 5440G.....23418
Harris Janice Y AA/TA 4941 AID.....29869
Harris Joyce C MP/DPC 2637 AID.....23910
Harris Kenneth E TA/RD 110 SA-2 AID.....22968
Harris Kenneth J OES 7818.....20589
Harris Kenneth O OB/RME 1331.....27883
Harris Lawrence T FADRC/DR 1239.....20420
Harris Lee W OC/T 5440.....21641
Harris Linda PHA/POP 504A SA-16 AID...(9)235-8092
Harris Loretta R PPT 730 SA-17.....(9)523-4370
Harris Louis B Jr PPT 720 SA-17.....(9)523-4350
Harris Mary N NEA/AFN 6252A.....20840
Harris Natalie R PPT 262 SA-17.....(9)523-8209
Harris Olivia E PM/PD&E/MA 310 SA-2 AID.....29718
Harris Robert W OFDA 19A09 AID.....25916
Harris Sandra A FADRC/DA/EC 1239.....21704
Harris Sheron FADRC/PBR B845.....21104
Harris Stanley P EB/TCA/OCA/CM 3336.....20792
Harrison Byron MO/CRM B-460 AID.....28384
Harrison Diane DG/MED 12A26A.....23527
Harrison George A AAG/W 535 SA-14 AID.(9)235-9084
Harrison Harold A OC/P B-528.....20388
Harrison Howard E OC/T 5440.....27989

Harrison Irene S S/S-S 7241.....20318
Harrison Lawrence E M/FSI 1209 SA-3...(9)235-8753
Harrison Lawrence LA/DP 3913 AID.....28214
Harrison Melvin L A/SY/FO 38A00.....23124
Harrison Philip L Jr BF 7713-A SA-15..(9)235-1952
Harriston Bessie L P SER 315 SA-8 AID.(9)235-1963
Hart Donald F EB/ORF/FSE 3638.....20354
Hart Hobart M S/S-I 7241.....23836
Hart Queenie PM/PS/R 111 SA-2 AID.....20132
Hart Richard R EA/PRCM 4318A.....21004
Hart Roger L S/S-O 7516.....21512
Hart Rosemarie B PER/FCA/EUR 26A11.....22832
Hart Samuel F INR/REC 8722.....22214
Hart Shirley M REE/EMP/OEB 7507 SA-15.(9)235-9406
Hartgen Judith A S/PRS 7509.....29590
Hartland Dorothy J FCA/PAS/PC 1828.....22204
Hartle Janet A Clemency Board 2033 M St NW..43300
Hartley Charles R IO/TRC 5332.....22674
Hartley Frederick IO/UNESCO 4804A.....20462
Hartley J Frederick CU/OPP 4802.....20142
Hartley Nancy L IO/UCS 505 SA-2.....22761
Hartman Arthur A EUR 6226.....29626
Hartman Francis SER/FM/CAD 624 SA-12 AID....20102
Hartman Richard S OC/PE-E 412 SA-6....(9)235-1972
Hartmann Roger J OC/P B-528.....22167
Hartnett Daniel PPT 358 SA-17.....(9)523-4319
Hartnett Lawrence A Jr SY/PRS 2519.....23914
Hartnett Patricia A SY 4th Fl SA-15...(9)235-9348
Hartung E Joanne PPT 3208 SA-17.....29690
Hartung Kenneth A S/IG/IS 2317.....20152
Hartwell Alton L O/ISO 1921.....23162
Hartzler Alfred J ACDA 4936.....28267
Harvel Doris PM/PS 111 SA-2 AID.....29062
Harvey Corine A DG/MED 2906.....23845
Harvey Gordon E SY/SAS 2236.....21040
Harvey Matthew J AA/LEG 2895 AID.....28264
Harvin Paris L FADRC/LR 2442-B.....28347
Harway Maxwell COM/NE 811E RP AID.....(9)235-8908
Harwood Christina N ACDA/D 5933.....28478
Hasan Hasan A LA/DR 2253A AID.....29488
Hase Edward MO/TR 12A45A AID.....23900
Haskel Benjamin OLAB 4533.....28602
Haskins Christine E CU/NEA 4421.....23444
Hataway James D PM/MC 800 SA-6.....(9)235-9756
Hatchimonji Ike T EOP 2664 AID.....27996
Hathaway Christine P S/CPR 1232.....20871
Hatsukano Tom S COM/CPS 722D RP AID...(9)235-8971
Haufe Susan M PA/MS/PCD 5819A.....21394
Hauger Harold J SER/FM/CAD 624 SA-12 AID....20052
Haughey Francine M/FSI 500 SA-3.....(9)235-1493
Haukness Robert A OPR/ASD/BMB 1886.....29548
Haulsey Celestine PHA 316 SA-16 AID...(9)235-9677
Haupt Eleanor K CU/AF 4824.....23712
Hauschner Ludwig FFP 411 RPE AID.....(9)235-9672
Hauser Fern E M/MED 2906.....27350
Hauser Timothy P INR/RWE 4665.....23351
Haverberg Linda LA/DR 2242 AID.....28128
Hawbaker George AFR/DR/SFWAP 2646 AID.....27887
Hawe Georgene C AG/OC 5644 AID.....22997
Hawes John H EUR/RPM 6225.....28050
Hawkins Anna J IO 6323.....22469
Hawkins Antonia C S/S-EX 7517.....20698
Hawkins Charles H OC/P B-528.....20388
Hawkins Edith I O/ISO 19A16.....28444
Hawkins Ella OPIC/ID 824 BOT.....21820
Hawkins Eugene LA/GC 5917 AID.....29182
Hawkins Geraldine V PER/MGT/OS/CC 1329.....21225
Hawkins Mary C LA/DR 2249A AID.....23515
Hawkins Nannie B O/FADRC/DR 1239.....21709
Hawkins Nathaniel FM/CSD 608 SA-12 AID.....20168
Hawkins Olivette M NEA 6243.....20626
Hawkins Pauline A SCA/VO 712 SA-2.....22887
Hawkins Roberta PPC/IA/DDFC 3841 AID.....28677
Hawkins Roy H OPR/VS B-258.....21634
Hawkins William C A/SY/PTS 4705 SA-15.(9)235-9461
Hawkins William H OC/P-O SA-4.....(9)339-7005
Hawks George Jr SCA/SCS 1813.....29461
Hawley Alyce F AF/EPS 4515.....22591
Hawley James M IO/DHP 5327.....22607
Hayden David C A/ALS 540C SA-6.....(9)235-9522
Hayden Mark S PHA/PROG 3670 AID.....21892
Hayden Ruth J PER/CCA 2421.....23352
Hayden Walter A Jr INR/DDC/OIL 8646.....21124
Hayes Deborah TA/AGR 2937 AID.....21772
Hayes Jane B PPT 662 SA-17.....(9)523-4378
Hayes Madelina D MO/PAV/AV B-930 AID.....28389
Hayes Patrick R PM 7317.....23912
Hayes Robby OPR/GS 1493.....28208
Hayes Robert BF/FS/RET 6507 SA-15.....(9)235-9291
Hayhurst Walter L BF/OB/AC 1331.....28142
Haynes Alfred O Jr BF/FS 6114 SA-15...(9)235-9323
Haynes Alfred O Sr PER/PE 2803.....23412
Haynes Herbert C M/MED 2906.....22868
Haynes Judy A PPT 210 SA-17.....(9)523-4334
Haynesworth Vivian L OC/T 5440.....21640
Hays Ellen J SER/LR 309 RP AID.....(9)235-8929
Hays Kenneth S/CPR 1238.....21276
Haywood Hiram H III PPT 458 SA-17.....(9)523-4262
Hazel George SER/H 628 SA-12 AID.....20042
Hazel Jacqueline B SCA/VO 823 SA-2.....21996
Hazur Paul J COM/PP 806E SA-18 AID....(9)235-2173
Head Laurene D OPR/ASD 1885.....23393
Headley Francis A PPT 780 SA-17.....(9)523-4254
Headrick Everett AFR/ESA 4752 AID.....29536
Headspeth Alvin M PPT 636 SA-17.....(9)523-4239
Healey James J INR/OIL 8667.....20386
Healey Joanne A/SY/DASS 2513.....29448
Healy Betty AG/IIS 511 SA-16.....(9)235-9742
Healy Theresa A DG/PC 7333.....29405
Heard John AFR/DR/SFWAP 2646 AID.....27887
Heater Russell IO/UNESCO 4806A.....23619
Heavner Theodore J C ARA/CAR 3244.....22621
Hebden Jeanette B M/FRM/FM/R 1133.....20728
Hebert Louis C PER/FCA/ARA 2336.....22055
Hecht Dorothy J SSM 7526 AID.....24206
Hecht Elaine EA-C 5218 AID.....29074
Hecht Francine TA/AGR 403 SA-18 AID...(9)235-8954
Heck Ernestine S INR/CIS 6510-A.....20808
Heck L Douglas M/CT 2238.....29892
Heckel Sarah G IO/ML 6334A.....20340
Hecklinger Richard PA/M 6805.....22376
Heckman Richard L SY/PRS 2530.....26173
Hecox Cynthia W A/SY/DASS 2513.....28740
Heffern Joseph E DM/CC 737 SA-12 AID.....29650
Heffley Carl SER/H 628 SA-12 AID.....23780
Heflin Martin G BIC/OIM 1202 Commerce....189-2762

Heflin Patricia L M/FA 8th Fl Dipl Recep....20298
Hegarty Patrick H PPT 338 SA-17.....(9)523-4232
Heginbotham Erland H EA 6205.....20366
Hegna Charles F AAG/W 511 SA-14.....(9)235-9194
Hehir Priscilla D 4214.....23582
Heichler Lucian EUR/CE 4228.....22155
Heidel Lewis J A/OC/PE 2331.....21369
Heidner Kathy PPT 634 SA-17.....(9)523-4335
Heikenen Harry W 4012 Commerce.....(9)967-5438
Heilman John TA/STS 647 PP AID.....(9)235-9178
Heilsnis Harold D/HA 7802.....22741
Heimgartner Maryann L PER/CDA 2328.....21692
Heinaru Ilmar PA/PP 5831.....21710
Heinaru Linda A/OASIS 3424.....23510
Heishman Stanley CM 732 SA-14 AID.....(9)235-9115
Heisler Joe GAO 4908 AID.....20000
Helble John J S/IG/IS 2317.....20152
Heller Harry Jr SCA/PPT 3201 SA-17.....28863
Hellmann Charles Rex A/FBO 325-J SA-6.(9)235-9507
Helm Loretta N PER/PPM 3712 SA-15.....(9)235-9626
Helman Gerald B IO/UNP 6334.....22392
Helman Howard D EA/CDF 5318 AID.....29049
Helmick Margaret COM/A 803 RP AID.....(9)235-8986
Helmick Mary J OFDA 19A06A AID.....28746
Helmke Marian DG/MED 2906.....22199
Helms Elizabeth W OES/APT/BMP 4333.....21444
Helsel Alice S LA/DR 2248 AID.....29146
Helton Lloyd B Jr OPR/ST 530 SA-6.....(9)235-9544
Hembry Marcella G EA/TB 5210.....21741
Hemenway Brewster R S/IG/IS 2317.....20152
Hemingway Frank S S/S-O 7516.....21530
Hemmer Carl J PHA/POP 204 SA-16 AID...(9)235-9867
Hempel William J OC/T 5440.....23455
Hemphill Richard L FM/ESD 503 SA-12 AID.....20140
Henderson Alfred R M/MED 29B04.....22872
Henderson Bernard PER/MGT/AR 1817.....27914
Henderson Bonny OPIC 852 BT.....29154
Henderson Crystal A PPT 414 SA-17.....(9)523-4265
Henderson D Rudolph Jr L/C 5421.....22131
Henderson David E ARA/CAR 3244.....22115
Henderson Elliott MO/CM B-461 AID.....29130
Henderson Eva D D 7222.....21092
Henderson George P FM/STF 710 SA-12 AID.....20082
Henderson Lee ARA/AND/B 5906.....22487
Henderson Mahlon EUR/SOV 4219.....21712
Henderson Malvina PPT 210 SA-17.....(9)523-4334
Henderson Michael OC/P B-528.....20388
Henderson R Miles EA/EP 5310.....22195
Henderson Sheila EB/ITP/OT 3824.....22778
Henderson Shirley A M/MED 2256.....29801
Henderson Van B S EA/DP 3208 AID.....29056
Hendon Owen W A/FBO/BDC 327 SA-6.....(9)235-9485
Hendricks Geraldine F AF/S 5526.....23274
Hendricks Kathy OPIC/ID R-812 BOT.....29634
Hendrickson John F IJC 203 1717 H St NW.....26368
Hendsch Shirley B IO/IWP 1427.....26906
Henkin Charles J INR/STA 6524A.....23872
Henley Dennis M SY/MGT/DIS 2426.....20817
Henneberger Patricia S OC/EX 44A28.....29414
Hennemeyer Robert T SCA 6811.....22448
Hennes Richard V IO/IBC 5336.....22754
Hennessy Helen M EB/EX 6820.....20524
Hennings Robert F OPR/VS B-258.....21082
Henrikson Ronald ENGR 553 SA-11 AID...(9)235-9833
Henrikson William R OC/PE-M SA-7.....72218
Henry Fran W D/IWY.....22875
Henry Jewel E FADRC/PBR 1875.....28483
Henry Vivian LA/DR 3247 AID.....20009
Henshaw Anne W AG/OAS 408 SA-16.....(9)235-9724
Henshaw Diana E SCA/SCS 1813.....23015
Henson Brenda P OPR/ST 1244.....21624
Henson Gloria A LA/DR 2253A AID.....29489
Henson Monteque SER/MO/PAV B-932 AID.....28400
Herbert Katherine L EUR 6221A.....20642
Herbert Mary T WID 3243 AID.....23992
Heritage George F A/SY/I 2418.....20408
Herlihy J Reid A/FBO 310 SA-6.....(9)235-9480
Herman Jan K PA/MS 4831A.....20608
Herman Richard L IBC 150 425 I St NW..(9)783-9151
Hermesman Geoffrey F OC/P B-528.....28350
Hermesman Ricardo L OC/P B-528.....21305
Hernandez Adele B ARA/AND/V 5906.....25778
Hernandez Elsa LA/MRSD 3247 AID.....23521
Hernandez Herman L PPT 360 SA-17.....(9)523-4267
Hernandez Lucille C PPT 700 SA-17.....(9)523-4248
Herndon Clyde L OPR/GS B229.....23936
Herrera Robert SER/IT 337 SA-8 AID....(9)235-1994
Herrera Theodore E OPR/LS 2206.....20508
Herrick Allison B PPC/PB 3746 AID.....22088
Herrigel Rodger K PPT 578 SA-17.....(9)523-4296
Herring Kay K A/OS 237 SA-6.....(9)235-9600
Herrmann George S A/SY/T 3810A.....20914
Herron John C AA/TA 2736 AID.....21776
Herspring Dale R EUR/SOV 4225.....21671
Herter Christian A Jr AA/IDC 2744 AID.....21754
Hervas Anthony J OPR/LS 2212.....23492
Hess Anne M SER/INC 2737A AID.....23379
Hess Fanny F A 6316.....21492
Hesser Leon F TA/AGR 409E SA-18 AID...(9)235-8945
Hester Donald V PM/SAS 7418A.....28130
Hester Mignon A A/SY/E 2424.....23142
Heston Gail TA/AGR 411 SA-18 AID.....(9)235-8893
Heuser Henry J TA/PM 2941 AID.....20567
Hevesy Michael L FM/CAD 621 SA-12 AID.....20105
Hewitt Ashley C Jr EB/ORF 3529.....22231
Hewitt Warren E IO/HR 4808-A.....20572
Heyl Mary Jane PPC/RC 3898 AID.....21346
Heyman I Austin LA/DP 3913 AID.....23362
Hezlep William L INR/RGE 8742.....22156
Hibbard Donald E OC/T 5440.....21380
Hibbs William F PER/ES/LP 3712 SA-15..(9)235-1004
Hibma Ronald H FM/DCD 633 SA-12 AID.....20096
Hickey Daniel T EB/ORF/FSE 3526.....20753
Hickey Edward V A/SY 2513.....28740
Hickey Maureen L FADRC/PBR 806 SA-6...(9)235-9568
Hickie Jeanne OPIC/GC 724 BOT.....21766
Hicks Carrol S INR/RSE/RWE 6510.....21302
Hicks Delores A AF/S 5526.....28252
Hicks Eleanor ARA/CEN 4911.....28148
Hicks James E M 7310.....28369
Hicks Suzanne C L/OES 6418C.....28793
Hicks Warren R OC/P B-528.....22243
Hicks Whitney TA/AGR 2246 AID.....29583
Hickson Lenel INR/EX 6510.....20906
Hiergesell Richard COM 705 SA-18 AID..(9)235-8362
Higgins Ruth E EUR/SOV 4219.....22137

Higgs Elmer R DG/MED 2909.....23616
High Dorothy AFR/DR/HR 2491 AID.....28171
High George B S/IG 7810.....28845
Hilburn Paul W INR/DDC 6635.....29033
Hill Connie S EB/ORF/FTD 5835.....23000
Hill Eleanor M O/ISO 1921.....20603
Hill Evelyn B INR/RAA 7534.....21219
Hill Frank R OPIC 848 BOT.....43227
Hill Gayle M SCA/VO 700 SA-2.....21993
Hill H Kenneth D/HA/HR 7802.....23088
Hill Jacquelyn T D 7220.....29640
Hill James E AFR/RA 3325 AID.....28964
Hill Pat PHA/POP/DEA 201 SA-16 AID....(9)235-9692
Hill Patricia A PHA 515 RPE AID.....(9)235-9665
Hill Robert Jr S/CPR 1238.....22663
Hill Rose L FADRC/PBR B-872.....20874
Hill William A Jr GAO 4908 AID.....20000
Hilley George J OC/T 5440.....21380
Hilliard Helena S LA/DR 213A SA-8 AID.(9)235-1940
Hillier William J SER/FM/SPD 516 SA-12 AID..20050
Hillson Louise AFR/SFWA 4527A AID.....20994
Hilton Rose M ACDA 5725.....23708
Himba Ronald H FM/CAD 624 SA-12 AID.....20072
Hindman Nancy Lee PM/MC 800 SA-6.....(9)235-9770
Hiner Jessie J IO/IEP 5323.....21544
Hines Beverly A SCA/VO 712 SA-2.....21897
Hines James J M/BAR 215 SA-6.....(9)235-9610
Hines Melvin BF/FS/FD 6802 SA-15.....(9)235-9320
Hines Wilma E PER/ES/LP 3712 SA-15....(9)235-1004
Hinshaw William R TA/AGR 5914 AID.....23372
Hinton Betty M INR/RAF/CS 4635.....28738
Hinton Kathleen T PER/FCA/ARA 2336.....22063
Hinton Tonya L PER/MGT/OS/IO 1336.....22098
Hipkins Samuel H MO/GS Whse AID.....70197
Hirabayashi Betty T PM 506B SA-18 AID.(9)235-9052
Hirabayashi Edward AFR/DR/HR 2489 AID.....28177
Hirschfeld Thomas J S/P 7316.....28980
Hirshorn M Bruce EUR/SE 5511.....29336
Hitchcock David I Jr CU/EA 5809.....20800
Hitchcock James J INR/DDC 6635.....29034
Hitchcock Maxine E D/IWY.....27772
Hitchcock William K CU 6218.....23116
Hite Harry M OPR/ST 533-C SA-6.....(9)235-9529
Hiter Aaron Jr PPT 232 SA-17.....(9)523-4408
Hitt Mary D CU/FS 223 SA-6.....(9)235-9443
Hitt Peggy M A/O 1417.....21638
Hively Ernest E Jr M/MED 2260.....23595
Hix Luther M CU/EX/AD 4809.....23292
Hjortsberg Gail M PPT 232 SA-17.....(9)523-4343
Hlaing Than M/FSI/SLS 5602D SA-15.....(9)235-9395
Hnatt Irene PER/CA/TL 2805.....23308
Hoang Van Chi PM/PS&CD 405D SA-14 AID.....59098
Hoard Anne F SER/PM 300C SA-2 AID.....29538
Hoath James R PPC/PDA 3951 AID.....28149
Hobbs David SCA/R&D 5638.....28216
Hobbs Harry D OPR/ST/P 528 SA-6.....(9)235-9535
Hobbs Richard W Col NEA/RA 4224.....20865
Hoben Allan PPC/PDA/SPA 3677 AID.....23420
Hobgood Harlan TA/RD 200 SA-2 AID.....22944
Hobgood Teresa D PPT 386 SA-17.....(9)523-4327
Hobgood Willie D M/EEO 4427.....29040
Hobson Lois AFR/DR/SDP 2486 AID.....27285
Hoch Donald W DM/CC 737 SA-12 AID.....20122
Hockaday Ernestine H A/OS 234 SA-6....(9)235-9591
Hockman Myrtle D FADRC/DA 1239.....29569
Hodel Olga DG/EM 2820.....22818
Hodge Barbara A COM/CP 705 SA-18 AID..(9)235-9781
Hodges Carolyn C EA/IMS 5315.....22048
Hodges Elizabeth A INR/RGE 8749.....22156
Hodges Esther TA/N 708 SA-18 AID.....(9)235-8926
Hodges Gahl L S/S 7224.....22540
Hodges Hayward O/ISO 1921.....20240
Hodges Marie E CU/EA 5811.....28041
Hodgin Wilson ENGR/OPNS 539 SA-11 AID.(9)235-9829
Hodgins Rosemary A EUR/SE 5509.....23077
Hodgson Robert D INR/DFR/RGE 8744.....21428
Hodsoll Frank S M D/LOS 4321.....29616
Hoerer Richard F GAO 4908 AID.....20000
Hoffler Elizabeth H OPR/WLG 1890.....20679
Hoffman Marie K LA/DR 2252 AID.....29162
Hoffman Mary K BIC/OMP/CRD 7719 Commerce....20824
Hoffman Phyllis TA/PPU AID.....(9)235-9052
Hoffmann Christine A M/FSI 713 SA-3...(9)235-8821
Hoffmeier Mary A T FADRC/DR 1239.....28484
Hogan Edward B PPC/DPRE 3938 AID.....28594
Hogan Kathleen M M/FSI 9005A-3.....(9)235-8816
Hoganson Barbara F M/FSI 1100 SA-3....(9)235-8772
Hoganson Jerome L PER/FCA/EZ 2332A.....23312
Hoggard Barbara MO/CRM B-461 AID.....29130
Hohm Elmer AG/AUD 511 PP AID.....(9)235-9193
Hoinkes Mary E L/OES 6418C.....22282
Holbrooke Richard C EA 6206.....29596
Holcomb Wilbert PHA/PVC/OPNS 3730 AID.....27924
Holcombe Gerraine M OES 7831.....21511
Holda William J A/SY/FO 38A11.....23124
Holdaway Margaret D EUR/EX 5424.....20599
Holdcroft Lane E EA/TD 606 C RP AID...(9)235-8870
Holdforth James E T 7208.....20410
Holeva Francis J IO/IBC/SC 5336.....22753
Holguin Raul OC/T 5440.....23455
Holladay Stanley MO/CRM 3417A AID.....28518
Holladay Thomas L ARA/CCA 3250.....21658
Holland Charles W A/SY/DO 3811.....21621
Holland Howard C BF/FMS 1801.....23416
Holland Jane G O/FADRC/LR 2442F.....22669
Holland Joanne R S/S 7224.....23126
Holland Linda A PPT 260 SA-17.....(9)523-4260
Holland Thelma S PPT 414 SA-17.....(9)523-4265
Holland Yvonne E PPT 414 SA-17.....(9)523-4265
Hollander Shepard AA/SER 567 SA-14....(9)235-1840
Hollenbeck Gerald SY/OPS/T 3810.....22304
Holley Mary E MO/CM B-460 AID.....28372
Holliday Carolyn P PPT 232 SA-17.....(9)523-4408
Holliday Daniel M IO/EX/IR 4334A.....21526
Holliday Joanne P IO/EX 6327.....29326
Holliday Robert W M/MO 7427.....21368
Hollingsworth Nancy ACDA 5499.....29579
Hollis Roy A A/SY/NSU 2534.....28524
Holloman Susan PPT 414 SA-17.....(9)523-4265
Holloway Alice P SER/MO/PAV B-932 AID.....28400
Holloway Anne F IO/UNA 7511.....23514
Holloway Gordon H OPR/ASD 1890.....29564
Hollowell Frances M EUR/SES 5224.....23252
Holly Bruce O/FADRC/RR/DIR 1239.....23603
Holly Norman PPC/PDA/SPA 3896 AID.....26123
Holly Sean M NEA/RA 5254-A.....21278

Hollywood Leigh OPIC 828 BOT.....29646
Holm Craig G A/SY/SAS 2236.....21040
Holman Jewel D EB/OT/STA 3331.....20889
Holmes Bernice CU/EE 5801.....23668
Holmes Christian R OFDA 19A08A AID.....28924
Holmes Darcel D PPT 210 SA-17.....(9)523-4335
Holmes David PHA 204 SA-16 AID.....(9)235-9867
Holmes Donna Mae PPC/PDA/SPA 3889 AID.....26123
Holmes Francis W FM/ID 619 SA-12 AID.....20166
Holmes Frankie SER/IT 253 SA-8 AID....(9)235-1982
Holmes George F 3rd O/ISO 1921.....20240
Holmes Glarnice T CU/WE 5807.....20231
Holmes James L Jr OC/EX 2130.....21584
Holmes John H A/FBO/CR 321-D SA-6.....(9)235-9445
Holmes John W EB/OT/TA 3822.....21718
Holmes Kerry L PPT 338 SA-17.....(9)523-4232
Holmes Martha B M/FSI 100 SA-3.....(9)235-8730
Holmes Oscar S/S-I 7241.....23836
Holmes Ralph GS B 229.....21012
Holmes Richard A M/FSI 1000 SA-3.....(9)235-8796
Holmes Ryland TA/AGR 2937 AID.....21788
Holmes Shirley B AA/IDC 2744 AID.....28784
Holsendorff Earl F OC/T 5440.....23418
Holsendorff Juanita A SCA/VO 511 SA-2.....22903
Holston Rose B PPT 210 SA-17.....(9)523-4335
Holston Valerie A PBR 1756.....28682
Holt Dottie L CU/EX/AD 4809.....23180
Holt Gordon E PER/FCA/A/C&R 2807.....28136
Holt Johnnie PHA/PROG 3674 AID.....21892
Holt Thelma AAG/W 540 SA-14 AID.....(9)235-9213
Holtaway James S NE/ME 5312 AID.....20228
Holton Howard L O/ISO 1921.....20240
Holzapfel Valentine G PRI/DRD 19A09 AID.....28924
Homa Sherrill CM/COD/ITA SA-14 AID....(9)235-1399
Homick Lucia M PPT 316 SA-17.....(9)523-4290
Homme Robert O EUR/RPE 6428D.....21708
Honan Kevin E NEA/EGY 6251.....23003
Honis Lawrence P A/SY/FIPS 2422.....20836
Hood Elouise L LEG/CSS 2895 AID.....28335
Hood Patricia O PPT 562 SA-17.....(9)523-4295
Hood Rowena E S/CPR 1238.....21703
Hoofnagle Wanda AA/IDC 2744 AID.....28577
Hook Lester J COM/A 803C SA-18 AID....(9)235-8986
Hook M Jeanette A/FBO/BDC 327 SA-6....(9)235-9510
Hooker Donn TA/H 309B SA-18 AID.....(9)235-8931
Hooker Evelyn P DM/DS/C 717 SA-12 AID.....20032
Hooks Aubrey CU/EE 5801.....29397
Hooks Joyce TA/N 702 SA-18.....(9)235-8928
Hooper Gwendolyn N SER/FM/SSD 611 SA-12 AID.20137
Hooper Linda J NE/EMS 4441 AID.....28152
Hooper Minnie PHA/PVC/PSS 3489 AID.....21171
Hooper Paul M OPR/ASD/BMB 1886.....29548
Hoover Donald SY/T 3810A.....20914
Hoover Ralph E INR/RCI 7812.....20884
Hope Anthony OPIC 804 BOT.....23908
Hope Miriam CM/COD 755 PP AID.....(9)235-1115
Hopkins H B PM/OD 509D RP AID.....(9)235-8956
Hopkins Joyce A LA/DR 2239 AID.....28279
Hopkins Stephen PPT 302 SA-17.....(9)523-4230
Hopkins William G OC/P B-528.....21090
Hopp Rachel M OPR/LS 2208.....28917
Hoppe Joan E PPT 386 SA-17.....(9)523-4242
Hoppel Alice CM/SD/SUP 705 SA-14 AID..(9)235-9113
Hopper Pauline F CU/IVP/PR 400 SA-6...(9)235-1040
Hopper Robert F C 7256.....27688
Hoppin Doris CU/EE 5801.....28054
Horkan James COM/SE/PA 820E AID.....(9)235-8989
Horn Margaret A A/SY/SAS 2236.....21040
Hornblow Michael M NEA/PAB 5247.....29552
Horne Marlene ENGR/SP 526 SA-11 AID...(9)235-9806
Horner Gail D PM/PS/ER 118 SA-2 AID.....27047
Hornstein Irwin TA/N 702J SA-18 AID...(9)235-8927
Horowitz Herbert E INR/REA 8840.....21338
Horsey Sarah R SCA 6811.....21489
Horton Francis M OC/T 5440.....21641
Horton Norma J O/FADRC/DR-A 2813.....20406
Hostetler Richard W OC/PE-L Bay D SA-13.....70858
Hostie John F INR/RWE 4669.....24488
Hotchner John M PPT 300 SA-17.....(9)523-4307
Hotvedt Alfred ENGR 543 SA-11 AID.....(9)235-9829
Houck Baerbel K NEA/ARP 5248A.....22300
Houck Frank ACDA 5419.....23702
Houdek Robert G AF/W 4246.....22637
Houghton Lois C SER/CFS 651 SA-14 AID.(9)235-9078
Houghton Robert B PER/FCA/SO 2809.....21416
House Robert W LA/DP 3913 AID.....20678
Houskova Olga FM/LD 619 SA-12 AID.....20166
Housley Janet K ARA/ECA 4906.....20553
Houston Bobbie A/ALS 502 SA-6.....(9)235-8049
Houston Ethel V PPT 210 SA-17.....(9)523-4335
Houston George C OC/P B-528.....22167
Houston Judith A CU/EA 5815.....28043
Hovell Julia S REE/EMP/OEB 7507 SA-15.(9)235-9406
Hover Zina M SCA/VO 712 SA-2.....21963
Howard Brenda L PPC/IA/UNR 3758 AID.....28993
Howard Diane J FADRC/DIR 1239.....23325
Howard Edwin W Jr A/SY 4th Fl SA-15...(9)235-1747
Howard James F O/FADRC/DR-M 1239.....20428
Howard Lee M MD TA/H 309D SA-18 AID...(9)235-8929
Howard Levette O PPT/DP 210 SA-17.....(9)523-4335
Howard Norman F PA/MS 4831.....20736
Howard Patricia PER/PE 2139.....28108
Howe B Terry A 6316.....23032
Howe Joseph ENGR/OPNS 557 SA-11 AID...(9)235-9820
Howell W Nathanial NEA/ARN 6250A.....21019
Howells William D INR/PMT 6638.....22326
Howley Peter ROD/ASIA PP AID.....(9)235-9146
Howze Marlene J PPT 210 SA-17.....(9)523-4335
Hoxeng James TA/EHR 317 SA-18 AID.....(9)235-9012
Hoy Barbara L DG/PER 7331.....29439
Hoyesen Hal G SY/T/WSB SA-7.....73510
Hoyle Dixon B OES/NET/IM 7824A.....24101
Hsu Brenda M LA/CEN 5909 AID.....20883
Huang Thomas T F L/C 5421.....21367
Hubbard Diana T PPT 362 SA-17.....(9)523-4422
Hubbard Ersie T AFR/SFWA/SMGMG 4527 AID NS..20995
Hubbard Rommey S EA/EX 6310.....20659
Hubbard Thomas H EXSEC 5655 AID.....28642
Hubbert M Erin CU 227 SA-6.....(9)235-9747
Huber William F INR/P 6845.....28686
Huddle Franklin P Jr INR/RNA/SOA 4636.....28575
Huddleston Lorraine M OPR/LS 2214.....21528
Hudec Robert A FM/CAD 638 SA-12 AID.....20131
Hudec Susan SER/FM/LD 619 SA-12 AID.....20114
Huden Gudrun OFDA 19A05 AID.....25916
Hudlow Charlotte M SER/INC 2737A AID.....23379

Hudson Harold A SER/IT 339 SA-8 AID...(9)235-1988
Hudson Harry S Jr PPT 414 SA-17.....(9)523-4265
Hudson Inez M PPT 210 SA-17.....(9)523-4335
Huff James G EUR/RPM 6513.....22127
Huffcutt Gordon L EB/TCA/TD 5824.....22592
Hugerth Christine S TA 311B SA-18 AID.(9)235-9012
Huggins Joseph O/FADRC/EC 1239.....29265
Hughes Arthur H EUR 6226.....23744
Hughes Betty C GAO/ID 2536A.....21588
Hughes Charles Jr EA/EX 4315.....23242
Hughes David MO/PAV 2663 AID.....29808
Hughes Edward H AG/IIS 511 SA-16.....(9)235-9742
Hughes Eric OC/T 5440.....23455
Hughes F Louise EB 6828.....20396
Hughes Freddie J OC/EX 44A25.....29414
Hughes Harrietta B A/SY/FO 38A00.....23123
Hughes James F III SCS 1813.....28421
Hughes Jane PPT 262 SA-17.....(9)523-4426
Hughes Judith I PA/PP 5825.....22733
Hughes Mary P AF/W 4254.....23407
Hughes Melissa A/SY/PSI/E 2424.....23108
Hughes Melvyn L PT/DA 3224.....28878
Hughes Patricia AA/AFR 6936 AID.....29234
Hughes Rachel SY/RSB 2428.....22075
Hughes Robert S FADRC/LR 2442-B.....28347
Hughes Ruth B FM/CSD 610 SA-12 AID.....20078
Hughes Teresa A INR/XR 432 SA-6.....(9)235-9417
Huguley Linda PPT 210 SA-17.....(9)523-4335
Hull Robert B Jr DG/EM 2820.....21602
Hume Cameron S/P 7316.....28986
Hume Willis E S/S-EX 7517.....20208
Hummel Arthur W Jr EA 6206.....29596
Hummer Lucy A L/M 5425A.....20858
Humphrey David M OPR/VS B258.....21634
Humphrey George M EUR/CE 4228.....20414
Humphrey Sandra ASIA/EMS 3208A AID.....22862
Humphrey Sandra N EUR/SOV 4229.....28957
Humphreys Marvin ACDA/IR 4487.....29009
Humphries Roz TA/N 400 SA-2 AID.....23942
Hungerford David H M/MED 2260.....23053
Hunt Anne F GC 6895 AID.....28556
Hunt Cecil M OPIC 726 BT.....21766
Hunt Cheryl A SY/E 2424.....23109
Hunt Dorothy B DG/MED 2906.....23401
Hunt Yvonne S SER/IT 329 SA-8 AID.....(9)235-1992
Hunter Christopher OPR/VS B258.....21634
Hunter Dallas PPC/PIAS 230 SA-8 AID...(9)235-8420
Hunter Donald C BF/FS 6604 SA-15.....(9)235-9282
Hunter Dorothy C MO/GS 100 SA-2 AID.....22954
Hunter Horace W GAO (AID) 5915.....28786
Hunter Leon J LA/DR 201 SA-8 AID.....(9)235-1940
Hunter Martha R PM/PD&E/MA 310B SA-2 AID....29718
Hunter Nora T PM/MC 800 SA-6.....(9)235-9764
Hunter William J OC/T 5440.....20595
Huong Doung Thuan FM/FSD 531E SA-12 AID.....20110
Hurley John J Jr EUR/CE 4228.....22005
Hurley Marvin E NE/TECH 4709 AID.....29734
Hurley Paul EB/IFD/PAS 2833.....20500
Hurley Rachel L L/T 5420.....21736
Hurst William H PPT 334 SA-17.....(9)523-4296
Hurt Jean IO/EX 4334A.....21524
Hurwitz Edward S EA/K 6317.....20780
Husick Charles AFR/DR/SFWAP 2646 AID.....27886
Hussey Pamela SER/H 628 SA-12 AID.....20042
Huston Harris H M/BAR 7458 SA-8.....22820
Hutchens Roy F GAO/ID 1821.....23276
Hutchins Devonne K PPT 636 SA-17.....(9)523-4324
Hutchins Joseph R OC/PE 2331.....29509
Hutchinson Ann P PPT 386B SA-17.....(9)523-1392
Hutchinson Joseph W SER/MO/PAV B-927 AID....28394
Hutchison Naomi PHA 213 RPE AID.....(9)235-9665
Hutson Donald TA/H 305B SA-18 AID.....(9)235-8932
Hutson Sylvia F L PPC 607 SA-14 AID...(9)235-9616
Hyatt Patricia R D/IWY.....28979
Hyde Albert C PER/MGT/HRM 2137.....28934
Hyde Edward R GC/H 628 SA-12 AID.....23045
Hyde Francis AG/SEC 402 SA-14 AID.....(9)235-9727
Hyde Jim H OC/PE-L SA-7.....71416
Hydle Lars H PA/M 6806.....22376
Hylton William D OC/PE 3536.....23430
Hyman Elizabeth H INR/RAR 7534.....21665

I

I'Anson Rowena E PM/NPO 7428.....21835
Ianeva Nedialka M/FSI/SLS 800 SA-3....(9)235-8821
Iapalucci Diane PHA/PROG 3921 AID.....23348
Iauer Jane A GC/AFR 3536 AID.....29261
Ibrahim Lisma N M/FSI/SLS 5602 SA-15..(9)235-9395
Ichiuji Joseph FM/LD 619 SA-12 AID.....20116
Ide William C PPC/DI 570 SA-14 AID....(9)235-9207
Ifft Edward M PM/DCA 7424.....27972
Ifill Donna G D/HA:HR 7802.....21181
Ihara Ruth ACDA 8th Fl SA-6.....(9) 235-9795
Ihnat Elsie NEA/INS 5251.....21022
Illing Robert F AF/E 5240.....23355
Imhoff Gary COM/ASIA 803C SA-18 AID...(9)235-8986
Imirie Scott F Jr OPR/GS 1493.....21666
Imus Richard H EA/EP 5310.....29391
Inafuku Sumiko ACDA 8th Fl SA-6.....(9)235-9788
Ingalls Edith M OES/ENP 7819.....27964
Ingalls Irene R L/M 5425A.....28536
Ingold Elizabeth J PPT 220 SA-17.....(9)523-3993
Ingraham Edward C EA/IMS 5315.....21236
Ingram Geraldine FM/DCD 633 SA-12 AID.....24283
Ingram Larry D AG/OC 549 SA-14.....(9)235-9220
Ingram Pamela D SER/INC 2842 AID.....29371
Irons Clement I MO/PP 3328 AID.....28972
Irwin Frank P WRDCO 801 SA-6.....(9)235-9614
Irwin Robert E O/ISO 1921.....21290
Isaac Josephine TA/AGR 2237 AID.....22347
Isaac Rhoda S OPA 4889 OPA AID.....29318
Isaacs Arnold M CDA/FS/POL 2417A.....29776
Isenman Paul AA/PPC 3758 AID.....28261
Island Jacques R A/SY/CIC 2435.....22412
Ito James A SER/FM/RSD 519 SA-12 AID.....20182
Ivie Ellen C D/IWY.....22875
Ivie John A/FBO 317 SA-6.....(9)235-9498
Ivory Vicky ACDA 5743.....20816

J

Jabbour Leola A BF/FS 1059E.....29385
Jabbour Pierre H EUR 5428.....23287
Jacaruso Jerold W A/OC-N 44A22A.....23868
Jackson Aaron T FADRC/PBR 1758.....29570

Jackson Albert G FADRC/PBR 1758.....28236
Jackson Athens H SER/IT 323 SA-8 AID..(9)235-1965
Jackson Audrey I MO/OPM 211 SA-2 AID.....28542
Jackson Brenda D PPT 662 SA-17.....(9)523-4378
Jackson Brenda H PPT 632 SA-17.....(9)523-4308
Jackson Carol J BF/FS/AD 6110 SA-15...(9)235-9340
Jackson Carolyn M/MED 2916.....22198
Jackson Charles E OPR/GS B-229.....21672
Jackson Charles G Jr S/S-I 7241.....23837
Jackson Cheryl R W PM/CSP 128 SA-2 AID.....28566
Jackson Cheryl Y PPT 210 SA-17.....(9)523-4335
Jackson Donald W SY/PSI 4001 SA-15....(9)235-1659
Jackson Eileen F SER/ENGR 620 RPC AID.(9)235-9006
Jackson Evelyn C FM/RSD 519 SA-12 AID.....20182
Jackson Gregory PPT 414 SA-17.....(9)523-4265
Jackson Henry A OC/T 5440.....29553
Jackson Ioanna COM/TR 812 SA-18 AID...(9)235-8889
Jackson Isaiah A Jr AISA 608 SA-18 AID(9)235-8857
Jackson James A DM/DS/A 725 SA-12 AID.....20092
Jackson Jean D S/CPR 1238.....20291
Jackson Jean M PPT 362 SA-17.....(9)523-4427
Jackson Jean PM/PO/R 421 PP AID.....(9)235-9085
Jackson Joan E DM/CCC 728 SA-12 AID.....20122
Jackson Johnnie L M/MED 29A14.....22199
Jackson Josephine S SER/MO/ADM 3417A AID....23802
Jackson Leroy AFR/CDF 4536 AID.....28182
Jackson Louise PM/PO 420 RP AID.....(9)235-8877
Jackson Lucius A A/SY/T 3810A.....20914
Jackson M Celeste BF/FS 6203 SA-15....(9)235-9257
Jackson Marjorie W J EA/RA 4310.....22343
Jackson Pamela L O/FADRC/DA 1239.....29569
Jackson Patricia A INR/STA 6524A.....20339
Jackson Philip R ACDA 4931.....22010
Jackson Robert ARA/LA/PAN 4258.....29020
Jackson Selma C SER/MO/OPM 3312 AID.....23800
Jackson Sheila J PER/MGT/OS/AR 1333.....22645
Jackson Tennessee AFR/CWR 3318 AID.....20593
Jackson Valerie B NEA/IAI 6247.....21481
Jackson Viessa R PM/PS/R 319 SA-2 AID.....27454
Jackson Yvonne MO/TT 1247 AID.....29145
Jacob Joan M SSM 3420 AID.....22258
Jacobini Charles B ARA 6263.....29227
Jacobs Joseph W TA/H 306F SA-18 AID...(9)235-8929
Jacobs Marilyn J MO/GS 124 SA-2 AID.....22963
Jacobs Mildred M FM/CSD 610 SA-12 AID.....20078
Jacobs Mildred R EB/IFD/OIA 3830.....22316
Jacobs Stephen H A/SY/I 2418.....20408
Jacobsen Anna M EUR/SOV 4225.....21401
Jacobsen Merriam J PPC/EMS 3665 AID.....28342
Jacobson Dorothy J NESA/DP 6642 AID.....29114
Jacobson Eleanor G PA/M 6801.....22174
Jacobson Jerome J GC/M&A 6892 AID.....28218
Jacobson John MO/CRM 3209 AID.....29052
Jacobson Julia S/S-S 7241.....20318
Jacobson Linda M IO/OIC 1428A.....27271
Jaffe Irene B INR/RSE/R 4749.....23288
Jakobsson Lester T INR/MP 6845.....29674
James Alan G S/AR 6313.....29793
James Alma F NEA/ARP 5248A.....23614
James Arlene CU/FS 223 SA-6.....(9)235-9436
James Barbara A AF/EX 3513A.....23429
James Charles A ASIA/NE 6480 AID.....29256
James Daniel J PM/SAS 7418A.....27774
James Hazel D OPR/ST 1244.....20435
James Herbert PA/M 6810.....22224
James Robert E COM/TR 810 SA-18 AID...(9)235-8889
James Sue INR/P 6845.....28500
James Wylma H OPR/LS 2105.....21118
Jameson Donald L NEA/AFN 6253.....21714
Jameson F R D/HA:ORM 2526.....28344
Jameson Leonard A DM/DS/A 725 SA-12 AID.....20036
Janeway Michael C S 7246.....28904
Janowski Louis F EUR/CAN 5227.....21097
Jansen William H ASIA 609 SA-18 AID...(9)235-8980
Jaquiss Melinda K OES/APT/BMP 4333.....28997
Jarek Albert W AF/EX/BFO 3519.....22499
Jarmon Hattie SER/IT 260 SA-8 AID.....(9)235-1980
Jarosick Jane DM/CC 735 SA-12 AID.....20122
Jarrell John Jr A/SY 4th floor SA-15..(9)235-9350
Jasik John J Jr CU/ARA 5806.....22292
Jauchem C R FM/STF 710 SA-12 AID.....20082
Jay Keith E PPC/PDA 3953 AID.....29747
Jee Arlen W PHA/POP/PPD 204 SA-16 AID.(9)235-9867
Jefferson Brenda C EXSEC 3534 AID.....29104
Jefferson Emmalita AFR/DR/ESAP 2450 AID.....28286
Jefferson Ernest G PER/MGT/OS/CC 1329.....21225
Jefferson James C DM/CC 725 SA-12 AID.....20122
Jefferson Leslie B OC/P B-528.....21268
Jeffreys Effie SPA 5313.....20780
Jelich Ann SY/EX 2509.....21596
Jelley Robert E INR/REC/CDC 8448.....21145
Jenkins Alma PPT 210 SA-17.....(9)523-4334
Jenkins Anthony C PPT 636 SA-17.....(9)523-4240
Jenkins Barbara A OES/ENP/EN 7819.....29425
Jenkins Charles R COM 711E SA-18 AID..(9)235-8916
Jenkins Claretta S FM/DCD 635 SA-12 AID.....20096
Jenkins Cozette D O/FADRC/RR/DIR 1239.....23325
Jenkins Elaine R SCA/VO 713 SA-2.....21922
Jenkins Elinor L 1325 Comm.....20283
Jenkins George C OPR/ST 1048-A.....22987
Jenkins George R SER/FM 619 SA-12 AID.....20113
Jenkins Jack D PPT 600 SA-17.....(9)523-4415
Jenkins Jodi C OES/EX 7825.....21248
Jenkins John A PPT 216 SA-17.....(9)523-4369
Jenkins Juanita NE/NENA 6929 AID.....23852
Jenkins Kempton B H 7261.....23436
Jenkins Maurice E FADRC/DR-A 2813.....20407
Jenkins Sheree A NE/EMS 3321 AID.....28513
Jenkins Thomas S SY/I/WFO 4419 SA-15..(9)235-1045
Jenkins Wardell L OCT 5440.....29554
Jennette William ES 5945 NS AID.....21800
Jennings Albert T A/FBO 327 SA-6.....(9)235-9510
Jennings Bill J OC/T 5440.....23455
Jennings Verne H Jr Capt INR/DDC 6635.....29032
Jennings William J DM/CC 736 SA-12 AID.....20122
Jensen Don C NEA/EX/BUD 4247.....22848
Jerabek Milan W EVR/P 5229.....20851
Jerew Christine L EUR/CAN 5227.....23222
Jesequel Andre J PM/MD 487 PP AID.....(9)235-9098
Jesswein Pamela J CU/EX/AD 4809.....23118
Jeter Howard F OES/OFA/OCA 5216.....23262
Jeter Mary V PPT 636 SA-17.....(9)523-4357
Jett Dennis C EB/ORF/FSE 3524A.....26324
Jew Fay OES/ENP/EN 7820.....22418
Jeyakaran Rachel C M/FSI 5602 SA-15...(9)235-9395
Jhin Paul MO/OPM 3312 AID.....23800

Jillson Anne D IO/SCT 1429.....23511
Jimney Richard F OPR/VS B-258.....21634
Jocius Mary A CU/ARTS 515 SA-2.....23949
Joe Gwendolyn H MP/A 1060A AID.....22978
Johannesen Jean M AF/E 5240.....20668
Johe Richard E EB/TCA/MA 5826.....21313
John Gerald L OPR/ST 532 SA-6.....(9)235-9531
John Jeannette AFR/DR/PSS 2485 AID.....23947
John Yvonne J AFR/SFWA/ELC 4531 NS AID.....26951
Johns Geraldine K FADRC/DIR 1239.....23325
Johnson Alice PHA/POP 314 SA-16 AID...(9)235-8675
Johnson Amalya A ACDA 804 SA-6.....(9)235-9791
Johnson Angelique B PPT 414 SA-17.....(9)523-4265
Johnson Audrey T CU/IVP/PR 435 SA-6...(9)235-9472
Johnson Barbara A H 7521.....21608
Johnson Barbara A OC/P 44A30.....20671
Johnson Barbara C BF/FS/AA 6308 SA-15.(9)235-9298
Johnson Barbara R SER/MO/PAV B-932 AID.....28400
Johnson Betty AA/NE 6724 AID.....29127
Johnson Carl J PER/MGT/PS/RET 1251.....23300
Johnson Charles B ARA/USOAS 6495 AID.....29482
Johnson Charles K EUR/WE 5232.....20381
Johnson Cozetta D L 6419.....22630
Johnson Dana J PA/HO 622 SA-2.....21984
Johnson Daniel MO/GS Whse AID.....70197
Johnson David A/ART B-258.....21634
Johnson David L SCA/VO 511 SA-2.....21970
Johnson David Lee MP/C 1054A AID.....29714
Johnson Donald C ARA/CEN 4911.....22152
Johnson Earl J D/HA 7803.....22042
Johnson Edna FADRC/PBR 1756.....28682
Johnson Elizabeth L AFR 3325 AID.....28964
Johnson Ellen McK M/DG/PER 7329.....29438
Johnson Frances B ES 6847 NS AID.....27052
Johnson Frances T PER/MGT/RMR 1609.....23384
Johnson Francis E ACDA 5666.....21020
Johnson Frank K DG/MED 2260.....22868
Johnson Gable PPT 870 SA-17.....(9)523-4286
Johnson Geraldine CM 744 SA-14 AID....(9)235-9139
Johnson Gilbert M INR/RAF 4635.....28739
Johnson Glenn TA/AGR 2246 AID.....27933
Johnson Hariadene AFR/DR 2495 AID.....28254
Johnson Harold J Jr GAO/ID 1821.....23276
Johnson Henry P LA/DP 3913 NS AID.....23362
Johnson Hollice L IGA 6825.....22422
Johnson Howard V EB/EX/MC 5818.....21157
Johnson James T PM/DOD 2E1008 Pent....(9)697-8884
Johnson Jean A CU/AF 4820.....23281
Johnson Jesse R FFP/ES 309 SA-16 AID..(9)235-9698
Johnson Jessie L PPT 662 SA-17.....(9)523-4378
Johnson Joan FFP/FFD 411 RPE AID.....(9)235-9671
Johnson Joel B WRDCO 801 SA-6.....(9)235-9614
Johnson Joseph E PPT 232 SA-17.....(9)523-4408
Johnson Judith R EA/VLC 5206.....21699
Johnson Julia B SER/MO/PAV B-927 AID.....28140
Johnson Keith J CMC 7310.....22990
Johnson Mary L PM/PIC B-2 SA-2 AID.....23628
Johnson Mattye L PPT 210 SA-17.....(9)523-4335
Johnson Michael J CU/PC 4804.....25105
Johnson Michael L OC/P B-528.....21090
Johnson Morris GS/MTB B-229.....21672
Johnson Muriel B AA/TA 4942 AID.....28614
Johnson Pauline G GC/M&A 6892 AID.....28277
Johnson Paxton B CU/YSS 4328.....21054
Johnson Peter B ARA/PPC 6915.....23722
Johnson Philip K Jr PER/FCA/EUR 26A11.....20251
Johnson Queen P PM/FSP/T&SS 209 SA-2 AID....28475
Johnson Rhea PM/PS/PA 128 SA-2 AID.....27658
Johnson Richard G REE/BEX 7314 SA-15..(9)235-2169
Johnson Ruth M OC/S 6442.....22008
Johnson S Maxine OES/NET/IM 7824A.....23979
Johnson Samuel L FADRC/LR 2442-B.....28347
Johnson Sharon E PPT 210 SA-17.....523-4163
Johnson Sidney L FADRC/PBR 1758.....29570
Johnson Stanley E EUR/EX 5428.....23286
Johnson Stephen T EB/OFP/FFD 3427.....21125
Johnson Suzette J SER 520 RP AID.....(9)235-9027
Johnson Theresa A CU/IVP 437 SA-6.....(9)235-1060
Johnson Theresa F CU/EA 5817.....23147
Johnson Thomas N BF/FS 6713A SA-15....(9)235-9321
Johnson Vernice ES 5665 NS AID.....28568
Johnson Virginia ARA/MGT/FM 3260.....23336
Johnson Walter T OC/T 5440.....20585
Johnson Wilhelmina ASIA/DP 3208 AID.....29047
Johnson William AFR/DS 4536 AID.....28254
Johnson William F AA 503E SA-18 AID...(9)235-9054
Johnson William Jr MO/CRM B-461 AID.....28392
Johnson Willie OC/PE 2331.....21369
Johnson Zelma E O/ISO 1921.....22830
Johnston Ernest B Jr E 7250.....21089
Johnston Felton M Jr OPIC 818 BOT.....29646
Johnston Gaynelle AF/I 5234.....20454
Johnston Gerald FFP/FDD 410 SA-16 AID.(9)235-9713
Johnston Loretta B S/FSG 7813.....29004
Johnston Marilyn K LA 206 SA-8 AID....(9)235-1379
Johnstone Isabel J A/SY/CC 2435.....22412
Johnstone L Craig S/S-S 7241.....20318
Jones Austina H INR/RWE 4644.....27110
Jones Barbara E BIC/OMP/CRD 7721 Commerce...20623
Jones Carol A CU/BFS 4825.....22847
Jones Charles D BIC/OMP/CRD 7725 Commerce...21132
Jones Charlotte M LA/DR 2242 AID.....29395
Jones Christine D R AF/E 5240.....29743
Jones Clifford S USSS 2117A.....29738
Jones Connie AG/AUD 509 PP AID.....(9)235-9190
Jones D Lowell SCA/VO 808 SA-2.....22915
Jones Darlee I AFR/CWR 3323 AID.....29101
Jones Delores L PM/ISP 7323.....28018
Jones Doria BF/FS 6112 SA-15.....(9)235-9394
Jones Douglas M TA 412 SA-18 AID.....(9)235-8993
Jones Earl M Jr BF/OB/SAT 1133.....27820
Jones Earline LA/SA 5258 AID.....28440
Jones Edwin F INR/REA 8840.....20908
Jones Ellis O NEA/P 5246A.....20313
Jones Ernestine D PPT 414 SA-17.....(9)523-4265
Jones Esther ACDA/MAB 5443.....27757
Jones Eugene F OC/T 5440.....23551
Jones Evelyn M FADRC/PBR 1758.....28483
Jones Faye L PPT 414 SA-17.....(9)523-4265
Jones Frances A PER/PPM 3712 SA-15....(9)235-1001
Jones Gary C PM/MC 800 SA-6.....(9)235-9777
Jones George E OC/T 5440.....29554
Jones George MO/CRM 2678 AID.....23983
Jones Harold M AFR/DR/ARD 2480 AID.....28168
Jones Harriet C INR/EX 6639.....22085
Jones Henry N A/SY/PRS 2530.....23897

Jones Iris A PPT 210 SA-17.....(9)523-4334
Jones Katheryne LA/DR 3247 AID.....23521
Jones L P OC/T 5440-G.....23418
Jones Lenora CM 671E SA-14 AID.....(9)235-9147
Jones Leona V PPT 520 SA-17.....(9)523-4333
Jones Leotha R OC/T 5440.....21640
Jones Margaret C EB/OT/STA 3331.....20645
Jones Mary AFR/DR 2497 AID.....29780
Jones Mary L PPT 730 SA-17.....(9)523-4370
Jones Mary Rita C IO/EX/DAR 3428.....27992
Jones Melvin AFR/CWR 3327 AID.....22928
Jones Michelle D S/S-S 7241.....28062
Jones Munro P NEA/EX 4243.....22006
Jones Nadine S M/FSI/INC 1106 SA-3....(9)235-8708
Jones Norma B OC/T 5440.....23418
Jones Ralph E SER/IT 440 SA-8 AID.....(9)235-1879
Jones Richard H EB 6826.....21644
Jones Robert O CU/IAP 4821A.....29018
Jones Roderick L M/FRM/FM/FC 1132.....27820
Jones Ruby L NE/EMS 3321 AID.....22185
Jones Ruby W PPT 414 SA-17.....(9)523-4266
Jones Theresa P INR/REC 8646.....29348
Jones Tony R FADRC/PBR B-884.....23299
Jones William A DM/DS/C 717 SA-12 AID.....20032
Jones William C III INR/DDC/OIL 8732.....20370
Jonietz Karl K EUR/CAN 5227.....21097
Jonke Rudolph SER/MO/OPM 3312 AID.....23801
Jordan Amos A T 7208.....28074
Jordan Bernard N SER/MO/PAV B-930 AID.....28376
Jordan Christine C PPT 770 SA-17.....128-28860
Jordan Colleen E NEA/ARP 5248A.....20714
Jordan Dan J CDA/FS/EA 2332A.....23312
Jordan Debra A FADRCØDR 1239.....20395
Jordan Delphine R PPT 562 SA-17.....(9)523-4293
Jordan Eloise L CU/ARTS 422 SA-2.....22822
Jordan Frances MO/TR 12A43 AID.....28282
Jordan Jeanne G FM/RSD 519 SA-12 AID.....20182
Jordan Kay AFR/DR/PSS 2485 AID.....23947
Jordan Lillian A T PER/MGT/OS/R 1817.....27914
Jordan Louise SER/IT 260 SA-8 AID.....(9)235-1870
Jordan Lucy SER/FM 619 SA-12 AID.....20167
Jordan Philip L COM/NE 811F SA-18 AID.(9)235-8908
Jordan Robert L OPIC 750 BT.....21854
Jorden Mary SER/PM 300C SA-2 AID.....29608
Jose Katherine PHA 501 SA-16 AID.....(9)235-9665
Josephson Robert L AA/ASIA 6212 AID.....27863
Jourdin Willis OPIC/ID 738 BOT.....27825
Joyce David BF/FS/AD/RR 6205 SA-15....(9)235-9242
Joyce David C ARA/MGT/FM 3260.....23336
Joyce Helen E BF/FS 6804 SA-15.....(9)235-9330
Joyce John M CU/EE 5801.....20691
Judd Carolyn J OC/T 5440-G.....23418
Judkins Christine BF/FS 6701 SA-15....(9)235-9237
Judy Kerlin O SER/MO/PAV B-263 AID.....20654
Juergens Jack REE/BEX 7314 SA-15.....(9)235-9390
Jung Elizabeth M A/SY/RSB 2428.....22075
Jung Lucille BF/OB/SAT 1133.....21691
Juni Barbara L PPT 232 SA-17.....(9)523-4408
Juni Frank E SY/WFO 4001 SA-15.....(9)235-9346

Kachigian Susan L PER 7314 SA-15.....(9)235-9235
Kachulis Louis C A/SY/DO 3811.....21435
Kadera Fred A OC/P B-528.....22936
Kadilis John J BEWT 4323 Commerce.....189-4655
Kahan Jerome S/P 7316.....28995
Kahn Louis IO/IEP 5321.....28593
Kahn Merrill Joan CU/EE 5801.....22490
Kahn Samuel TA/N 714B SA-18 AID.....(9)235-8939
Kain Joan PHA/PVC/OPNS 3725A AID.....21378
Kaiser Robert E OPR/VS B-258.....21634
Kaklikian Harry Z OC/SA 44A20.....23425
Kalas Wayne P PPT 780 SA-17.....(9)523-4254
Kalivetenos Rose PPT 700 SA-17.....(9)523-4248
Kalner Jay E INR/STA 6524A.....20926
Kalodimos Magdeline G DG/PC 7333.....29418
Kamens Gerald PPC/RC 3898 AID.....23017
Kamer Helen L NEA 6242.....29589
Kammerer Kelly C GC/LPC 6879 AID.....28405
Kamoga Frederick K M/FSI 900 SA-3.....(9)235-8820
Kanchanadul Prapas M/FSI 5201A SA-15..(9)235-9395
Kane Anne K IO/EX/ADM 5333.....21662
Kane Ellen CU/ACS 420 SA-2.....22764
Kane Ellen M A/OS 234 SA-6.....(9)235-9600
Kane N Stephen PA/HO 605 SA-2.....21923
Kanter Arnold L PM/ISP 7323.....28681
Kanter Irving M PPT 338 SA-17.....(9)523-4232
Kaplan Joyce B CU/FS 223 SA-6.....(9)235-9436
Kaplan Phillip S S/P 7419.....20398
Kaps Helen OPR/LS 2212.....23492
Karalus Peter H Col S/S-O 7516.....20564
Karam Jalil TA/H 308C SA-18 AID.....(9)235-9092
Karinshak Judith A S/AB 7260.....23232
Karkashian John E M/CT 2238.....28541
Karppi Joanne W TA/RD 319 SA-2 AID.....29839
Kaschak William G LA/DR 2248 AID.....28669
Kashurba Richard A DM/DS 725 SA-12 AID.....20092
Kasrai Joyce A AF/I 5238.....20905
Kassin Jodi M/FSI 1100 SA-3.....(9)235-8784
Kasten Barbara ARA/LA/PAN 4258.....20382
Kates Ronald K AF/C 4238.....22216
Kattenburg Pamela S PM/MD 409C PP AID.(9)235-9098
Katz Herman ASIA/PD 702C SA-18 AID....(9)235-8951
Katz Julius L EB 6828.....20396
Katz Paul SER/INR 2737A AID.....28379
Katz Sheryl ACDA 5534.....21064
Kauffin Herbert W 870 SA-17.....(9)523-4368
Kauffin Mittie M PPT 232 SA-17.....(9)523-4408
Kauffman Kenneth M PPC/IA 3847 AID.....28161
Kaufhold Constance E NEA/EGY 6251.....22365
Kaufman Charles L CM/EPD Pa. AID....(717)782-2288
Kaufman Paul C REE/EMP 7507 SA-15.....(9)235-9409
Kaufman Ruth H SER/IT 301 SA-8 AID....(9)235-1873
Kaufmann Judith R EUR 6221A.....21848
Kaulaity Martha ACDA/MAB 4953.....20613
Kaulfuss Ernest J GAO 4908 AID.....20000
Kauzlarich Richard D EB/IFD/OIA 3827.....22728
Kavaler Howard C PPT 770 SA-17.....(9)523-4254
Kawamoto Yukio SCS 1805.....21423
Kay Irene CM/SOD 668 SA-14 AID.....(9)235-9855
Kay Stanley GC/H 319D SA-2 AID.....29839
Kazanowski Eileen F BF/FS 6802 SA-15..(9)235-9383
Keane John F ARA 6263.....29226
Kearney Calvin E OC/T 5440.....23455
Kearney Richard D L 4535A.....28134

Kearns Roberta B FADRC/PBR B-884.....20932
Kearse Dovie L PM 419 SA-18 AID.....(9)235-9070
Keathley Jerrell G A/OASIS 3424.....23510
Keating Marjorie C S/CPR 1237.....23171
Keating Terry M BF/FS 6104 SA-15.....(9)235-9310
Keaton Sandra H PPT 584 SA-17.....(9)523-4318
Keefer Edward C PA/HO 617 SA-2.....21899
Keeler Eileen M REM/EMP 7314 SA-15....(9)235-9387
Keeling Gail E PER/MGT/RET 1251.....23300
Keene Douglas R PM/SAS 7418-A.....28130
Keerdoja Liina FADRC/LR 2442-G.....22053
Keesee Allen OPIC 714 BOT.....21766
Keeves Jack P TA/N 2496 AID.....29864
Kegley Robert A OC/PE 412 SA-6.....(9)235-1973
Keiper Harry E OPR/VS B-258.....21082
Keiter Samuel EB/OA/AVP 5535.....22438
Keller Audrey M PER/ES 1822.....21212
Keller Barbara M S/S 7224.....28448
Keller Margaret H PPT 700 SA-17.....(9)523-4252
Kelley Dorothy M SER/MP 1066 AID.....20216
Kelley Katherine G AG/OAS 409 SA-16...(9)235-9636
Kellinger Nellita L O/FADRC/DA 1239.....20621
Kellner Kenneth SY/WFO 4001 SA-15.....(9)235-9346
Kellogg David L OC/PE-M SA-7.....72218
Kellogg Marion L MO/OM 3316 AID.....29076
Kelly Diane E INR/XR 432 SA-6.....(9)235-9416
Kelly Elijah S/S-I 7241.....23836
Kelly Gary K OC/T 5438.....20595
Kelly J Michael AA/SER 565 SA-14.....(9)235-1840
Kelly Jim AFR/DR/SFWAP 2646 AID.....26330
Kelly John J INR/CIS 7516.....22585
Kelly John T A/SY/PTS 4705 SA-15.....(9)235-9461
Kelly Kevin LA/DR 2253A AID.....29484
Kelly Louise H OPR/LS 2212.....23492
Kelly Lyn CM/COD 671 SA-14 AID.....(9)235-9856
Kelly Shepard W A/SY/PTS 7943 SA-7.....72463
Kelly William K OFDA 1063 AID.....25916
Kelly William P EUR/WE 5226.....20719
Kem Sos M/FSI/SLS 5114 SA-15.....(9)235-9395
Kemp Catherine C A/SY/FO 38A05..... 23124
Kemp Dorothy NE/CD 4440A AID.....29220
Kemp Weaver L FADRC/PBR 1756.....28682
Kempel Dolores C BF/FS 6116 SA-15.....(9)235-9329
Kemper Joseph M AFR/EMS 5910 AID.....23372
Kemper Patricia P A/OPR/ASD 1885.....21586
Kenefick Thomas P AG/IIS 511H RPE AID.(9)235-9732
Kenley Tyrone OC/P B-528.....23094
Kennedy Ann G SER/IT 425 SA-8 AID.....(9)235-1882
Kennedy Bowen K PER/PPM 3712 SA-15....(9)235-9627
Kennedy Charles A NEA/EGY 6251.....22660
Kennedy Craig K M/MED 12A62.....23527
Kennedy Deborah K COM 806 RP AID.....(9)235-8900
Kennedy Donald AFR/DR/SFWAP 2646 AID.....27886
Kennedy Donald A O/ISO/FADPC 1921.....20240
Kennedy E Ruth NE/TECH 4709 AID.....29734
Kennedy Kathleen PA 6806A.....29606
Kennedy Maria PM/PS&CD 409 SA-14 AID..(9)235-9124
Kennedy Marie S AG/SEC 402 SA-16.....(9)235-9727
Kennedy Mary T PA/MS/ML 4827A.....22353
Kennedy Patrick F M 7207.....28867
Kennedy Robert ACDA 5743.....20844
Kennedy Thomas F PPT 780 SA-17.....(9)523-4254
Kenney Annie W FADRC/PBR 1659.....20984
Kenney David T EA/IMS 5315.....23590
Kennicott Wanda L AF 6234A.....22447
Kennon Lawrence J INR/REC 8722.....22186
Kenny Gregory B CU/NEA 4421.....23444
Kent Jack PIAS/CPI 230 SA-8 AID.....(9)235-8420
Kent Robert W SCA/VO 700 SA-2.....21896
Kent Zolita F O/FADRC/RR/DIR 1239.....27969
Kenyon Michael CM/ROD 723 SA-14 AID...(9)235-9105
Keogh Dennis W AF/S 5526.....28433
Keough Rosemary INR/XR 432 SA-6.....(9)235-9426
Kepler Jean M. EA/EX 4311.....20658
Keppler William E Jr GAO/FAG 2536A.....21588
Kerakos Mary L NEA/EX/BUD 4247.....22849
Kerins Jane EOP 2664 AID.....27996
Kerley Ernest L L 4535A.....22107
Kern Anthony M DG/EM 2820.....22827
Kernan Lelia F CU/P 4821.....23666
Kerr Donna L PER/FCA 2328.....21732
Kerrigan William M CA/FS/E-C 2417A.....29764
Kesler Carol J ASIA/PD 613 SA-18 AID..(9)235-8960
Kesler John T SER/INC 2737A AID.....28497
Kessler Earl A REE/BEX 7314 SA-15.....(9)235-2168
Kessler Judd L GC/LA 6256 AID.....23272
Ketch Madeline I PPT 662 SA-17.....(9)523-4378
Ketchersid Donna J M 7210.....20549
Keyes Charmaine V AF/I 5238.....22279
Keyes James D SER/SYS 5758 AID.....22995
Keys Betty S O/ISO 19A16.....22845
Khajenouri Fereidoun FSI 5806A SA-15..(9)235-1537
Khan Louis IO/CMD 5321.....20600
Kheang Lim-Hak M/FSI/SLS 5114A SA-15..(9)235-9395
Khin U M/FSI/SLS 5806A SA-15.....(9)235-9395
Kidd Patricia E PPT 214 SA-17.....(9)523-4334
Kidston Geraldine SER 439 SA-8 AID....(9)235-1882
Kidwell Gladys S FM/RSD 519 SA-12 AID 20182
Kidwell Kenneth C OC/S 6442.....22581
Kiefner Janet C INR/EX 6639.....22502
Kiker Ruth EA 6206.....29596
Kilarny M Patricia SY/EX 2509.....21601
Kilburn Jane B AAG/W 529 SA-14.....(9)235-9197
Kiley James E SCS 1803.....23817
Kilgore Gloria J S/S 7224.....28448
Kilgore John D SER/H 630B SA-12 AID.....23780
Killen Marilyn L A/AID 5899 AID.....28258
Killinger Suzanne PM/PS 100B SA-2 AID.....22954
Killoran Thomas F BEX 7314 SA-15.....(9)235-9236
Kim Edward S C ENGR 515 SA-11 AID.....(9)235-9802
Kimball John W PM/ISO 7430.....28688
Kimball Rita PHA/POP 508 SA-16 AID....(9)235-9645
Kimbro Rex E PPT 800 SA-17.....(9)523-4390
Kimbrough Clara B AFR/SFWA/ELC 4531 AI.....26951
Kimm Peter M SER/H 625 SA-12 AID.....29637
Kimmel James SSM/P/CF 3420 AID.....23592
Kincaid Jack R OC/PE 3536.....23430
Kincaid Mary E PER/FCA/NEA 2830.....23306
Kincaid Patricia M M/FSI 402 SA-3.....(9)235-8838
Kincannon Kathryn FFP 410 RPE AID.....(9)235-9673
Kindel Karl K LA/DR 207 SA-8 AID.....(9)235-1231
King Barbara M FADRC/PBR B-844F.....22518
King Donald R OES/ENP/EN 7822.....29278
King Eartha M EXSEC 5665 AID.....28612
King Elizabeth R ACDA 5499.....20972
King Elve C LEG/CSS 2895 AID.....28321

King Emma A FS/FD/V 6713A SA-15.....(9)235-9274
King Joan D FM/ESD 508 SA-12 AID.....20024
King John F ARA/RPP 5911 F.....29362
King Joseph DB DG/MED 2906.....23554
King Karen D A/SY/EX 2517.....21032
King Kermit C SER/IT 433 SA-8 AID.....(9)235-1868
King Lance M OES/NET/IM 7824A.....24752
King Lenzy O/ISO 1921.....20240
King Marguerite C NEA/AFN 6253.....20666
King Maria J EUR/IB 5226.....22633
King Mary A M 7207.....28867
King Raymond A FM/ASD 524 SA-12 AID.....20162
King Samuel L PER/ES/BA 1822.....22283
Kingery Helen PHA/POP/R 207 RPE AID...(9)235-8117
Kingman Linda A PPT 232 SA-17.....(9)523-4408
Kingsberry Ida OPIC/T 630 BOT.....28618
Kingsley Carolyn E PER/G 7327.....22826
Kinnell Roberta L EUR/EX 5424.....20519
Kinnelly Francis M EUR/RPE 6430.....21697
Kinney Douglas S S/P-OFP 7419.....28790
Kinney Jeanne L NE/EMS 3321 AID.....28516
Kinney Stephanie S CU/AF 4822.....21272
Kinsey William C M/FSI/CACS 402 SA-3..(9)235-8836
Kinsley Steven C NE/CD 4715A AID.....28274
Kinter George OES/ENP/EN 7822.....22311
Kiper Ayse M M/FSI 5501 SA-15.....(9)235-1537
Kiranbay Carol Bruce NE/CD 4720 AID.....29122
Kirby Alice L M 7207.....28877
Kirby Elizabeth ARBA .....(9)382-2263
Kirby Harmon E EUR/SE 5511.....21429
Kirby Marie AFR/DR/HN 2490 AID.....28175
Kirby Marvin N CU/EX/AD 4805A.....23208
Kirby William A Jr INR/RNA 4524A.....29446
Kirchner Debbie A PPT 770 SA-17.....(9)523-4254
Kirincich Elizabeth PPT 232 SA-17.....(9)523-4408
Kirk Diane EA/VN 3312 AID.....29342
Kirk Gloria C A/AID 5894 AID.....28578
Kirk Millicent E PM/PO 406L RP AID....(9)235-8922
Kirk Roger INR/DD 6531.....22436
Kirkham Mark M M/FRM/FM 1133.....21150
Kirkland Dianne PPT 870 SA-17.....(9)523-4286
Kirkpatrick Brian S AF/W 4250.....20842
Kirkpatrick Robert W BF/OB/RME 1331.....22344
Kiser Carolyn A ENGR/SP 515 SA-11 AID.(9)235-9800
Kissal Maria J SY/I 4th Floor SA-15...(9)235-1740
Kitay Michael G GC/H 626B SA-12 AID.....23544
Kitchens Allen H PA/HO 603 SA-2.....21924
Kitchings Rodney J CU/EX/AD 4417.....23194
Kitterman Lucille A ARA/ECA 4906.....22296
Klaiber Wolfgang ACDA 5743.....20816
Klechko Elizabeth D L/PM 6429.....27838
Klee Herbert Jr OPR/ST 1244.....22587
Kleiber Norma L M/FSI/SLS 901E SA-3...(9)235-8816
Kleiboeker Jenness SY/OPS/T 3810.....22304
Klein John FM/ASD 524 SA-12 AID.....20162
Klein Stephen AFR/DR 2497 AID.....29780
Klem Stanley J FADRC/PBR B-844E.....20839
Klieforth Leslie A M/MO/R 3333.....20672
Klimecko Bernice T ARA/CAR 3244.....23454
Kline Brian E SER/MP 19A02 AID.....29726
Kline Caron L SCA/VO 813 SA-2.....21907
Kline Donovan W OC/P 44A30.....22579
Kline Harold P OC/T 5440.....21380
Kling Carol J AA/ASIA 6212 AID.....29223
Kling Susan M ARA/PPC 6915.....23722
Klingaman Susan M EUR/CE 4228.....22005
Kloewer Susanne OES/NET 7830.....23939
Klontz Elizabeth BF/FS 7705 SA-15.....(9)235-9381
Klosson Boris H PM/DCA 7424.....29778
Klosson Michael EA 6206.....20264
Knauf Barry SSM/P/CF 3410 AID.....24207
Knauf William M IGA 6825.....23546
Knecht Peter A PA/MS/ED 4835.....21143
Knee Roma D LA/MRSD 3253 AID.....23304
Knickerbocker James F OPR/ST 528 SA-6.(9)235-1710
Knight Frances G PPT 600 SA-17.....(9)523-4412
Knight Lee T FADRC/PBR 1758-D.....29570
Knight Sylvia CM/SD/POL 713 SA-14 AID.(9)235-9108
Knight William CM/ROD 729 SA-14 AID...(9)235-9117
Knobloch Joan M NE/DP 6443 AID.....29136
Knoll Jerry NE/NENA 6929 AID.....23852
Knopp Virginia LA/OPNS 6256 AID.....29108
Knott Judy L A/OS 234 SA-6.....(9)235-9600
Knowles Darline L A/SY/EX 2509.....21596
Knowles Judy D S/CPR 1238F.....20530
Knox Mary F PPT 210 SA-17.....128-4161
Knox N Lorraine ID/GAO 3237 AID.....27974
Knutson LeRoy K NE/TECH 4731 AID.....28519
Kobayashi Kyoko M/FSI 800 SA-3.....(9)235-8821
Kobler Arthur L EB/ORF/ICD 3527.....20827
Kochanek Anthony S Jr PM/SAS 7418A.....23564
Kockler Norbert LA/SA 5258 AID.....22196
Koeber Betty A Credit Union 3441 AID.....28426
Koegel Lawrence SCA 5638.....29010
Koehl Richard F DM/DS/B 706 SA-12 AID.....29724
Koenig Gretchen L INR/RSE/EE 4751.....23231
Koffman Boyd S OC/PE 412 SA-6.....(9)235-1975
Kogan Arthur G PA/HO 618 SA-2.....21934
Kohashi Marion AFR/DR/HR 2487 AID.....28176
Kohn Martin J INR/REC/CER 8733.....29128
Kok Gerard P M/FSI 5206 SA-15.....(9)235-9398
Kokal John J EA/EX 6310A.....29551
Kolesnik James C SY/FO 38A00.....23124
Kolt Kathleen A M/FSI 100 SA-3.....(9)235-8727
Komitor Jack S SCA/SCS 1813.....28089
Kondash Joan E S/P 7419.....20398
Konner C Michael OMSN 3356 Interior...(9)343-9143
Konnerup Nels TA/AGR 406 SA-18.....(9)235-8922
Kontak Emil W PPT 632 SA-17.....(9)523-4308
Kontos C William SSM 3420 AID.....22258
Kooiman Micaela SCA/VO 700 SA-2.....21987
Kopelaki Maria-M M/FSI 800 SA-3.....(9)235-9562
Kopera Sandra J SCA 6811.....29576
Kopf Terry INR/EX/TC 6510.....20884
Koplow David ACDA/GC 5534.....28199
Kopp Harry EB/ITP/EWT 3815.....21509
Korenthal Esther IO/UNP 6334.....22394
Koretz Hazel E AFR/EMS 5914 AID.....23372
Korf JoAnn PPC 230 SA-8 AID.....(9)235-1684
Koritko Andrew W NSY/FO 38A00.....23123
Korky Ann K EUR/RPM 6225.....23199
Korn David S/P 7312.....29571
Kornblum John C EUR/RPM 6229.....21358
Kornegay Arretha L BF/FS 6524 SA-15...(9)235-9325
Kornei Lucie INR/RWE 4741.....25002
Kosar Kathleen S SER/IT 260 SA-8 AID..(9)235-1968

Koscinski Joseph S OPR/VS B-258.....21083
Kostelnick Lorraine ACDA 5499.....27909
Kosters H E A/AID 5894 AID.....28616
Kotch John B PPC/RC 3951 AID.....28149
Kotok Sharon B FADRC/DR 1239.....28459
Kott Robert W PPT 770 SA-17.....(9)523-4254
Kotzem Helen M/FSI 800 SA-3.....(9)235-9562
Koumanelis Steve PM/MC 800 SA-6.....(9)235-9761
Koval Helen E OC/T 5440.....20595
Kovenock Paul E OPR/LS 2212.....23492
Kovner Milton M/FSI 1209 SA-3.....(9)235-8754
Kozak Michael G L/EUR 5417A.....29499
Kraft Donald B IGA 6825.....22422
Kraft Walter SY/T/WSB SA-7.....73510
Kramer Alfred S TA/DA 522C SA-18 AID..(9)235-9024
Kramer Florence B TA/EHR 111 SA-2.....20132
Kramer Helen CU/ARA 5806.....22292
Kramish Arvin OPIC 808 BOT.....21652
Krammes J S IO/UCS 518 SA-2.....27571
Krantz Robert CM/ROD 729B SA-14 AID...(9)235-9117
Kranz Margaret LA/SA 5258 AID.....22718
Kraska Christel E EB/IFD/OSB 4826.....23025
Krassen Glenn S ACDA/IR 4953.....21542
Kraus James D AFR/RA 3327A AID.....22928
Krause Ada AFR/EMS 5750 NS AID.....29303
Krause H Alan EUR/SOV 4229.....28957
Krauthoff Louis C STR 723 SA-11.....21139
Kravitz Vivian B SER/IT 307 SA-8 AID..(9)235-1985
Kreczko Alan J L/UNA 5429.....26771
Kreibich Georgina M SCA/VO 817 SA-2.....22897
Kreisberg Donald CU/ARA 5806.....23206
Kreisberg Paul H S/P 7311.....20358
Krenzel Julia B ACDA 5934.....28463
Kreutzer Walter E SER/MO/OPM 3312 AID.....23964
Kreuzer Laura L ES 5758 AID.....22994
Kriebel Wesley P IO/ML 6334A.....28603
Krieg Norbert J SCA 5638.....28216
Krieg William L M/FSI 402 SA-3.....(9)235-8840
Krieger George J Jr ARA/MGT 3260.....28112
Krieger Mary J S/P 7312.....22755
Krieger Nannette A SY/CC 2435.....22412
Krimer William D OPR/LS 2208.....20525
Krings Lester J ID/GAO 2412.....21588
Kripner Nancy J M/MED 2906.....23616
Krizay John A/OASIS 3424.....23510
Krizek Eugene L H 7251.....28696
Kroll Theodore P SY/WFO 4001 SA-15....(9)235-1745
Krome Marjorie D S/PRS 2109.....22494
Kruchko Steven SY/CC 2435.....22412
Krug William A Jr INR/DDC/OIL 8646.....28357
Krulfeld Jacob LA/MRSD 3929 AID.....29434
Krulish Ramona PO/FSP 311C RP AID.....(9)235-9012
Krumpe Paul F OFDA 19A06 AID.....28924
Kruse Donald A EUR/CAN 5227.....23135
Krussel V Jean IO/SCT 1429.....23511
Kryza E Gregory AF/EX 3517.....21298
Kubic Frank T PPT 800 SA-17.....(9)523-4394
Kuck Karolyn AG/EX 512 SA-16.....(9)235-2139
Kugler Harold AFR/ESA 4752 AID.....29537
Kuhla Celeste A/SY/I/GIB 2418.....20408
Kulesza Mary M A/ART B-258.....21635
Kulick Gilbert D NEA/IAI 6247A.....22647
Kullman Amelia S 7226.....29572
Kulski Isabel G INR/RSE/SOV 4841.....20189
Kulwecz Mary L S 7726.....29572
Kunz Geoffrey M INT/L 2442-A.....20891
Kupperman Robert H ACDA 4936.....21192
Kuprevicz Olga PER/CA/FS/AF 2830.....27662
Kurland Penney S FADRC/DA 1239.....21704
Kurtz Peter O/ISO/SDP 19A16.....20764
Kurtzer Daniel C IO/DHP 5328A.....20627
Kurze Kenneth A EUR/CE 4228.....23020
Kuser Suzanne INR/DDC/RPS 7638..... 21470
Kushlis William J EUR/SOV 4225.....28040
Kushner Gail F PPT 662 SA-17.....(9)523-4379
Kushner Ronald A GAO/ID 1821.....23276
Kusrow Carl B WRDCO 801 SA-6.....(9)235-9615
Kux Dennis H NEA/INS 5251.....22141
Kux Mary M OES/ENP/EN 7820.....22418
Kuzmuk Kim A/SY/I 2418.....22052
Kwaitkowski John E ACDA/A 5731.....23442
Kwiatek Fabian A L/C 5421.....21365
Kyriazis Catherine P BF/FS 6524 SA-15.(9)235-9325

L

Laase Paul L EUR/RPE 6430.....20326
Laatsch Allwyn A OC/S 6442.....23026
Labbok Miriam H PHA 207 SA-16 AID.....(9)235-8817
LaBelle Alberta P GAO/ID 3237.....27974
LaBrie Barbara A INR/DDR 6535.....22403
LaCaamera Joseph J FM/ESD 506 SA-12 AID.....20076
Lachman Donald OC/S 6442.....20656
Lachman Erwin J MP-DS 2637 AID.....23910
Lacuessa Patricia Lee NEA/ARP 6247.....22647
LaFleur Joyce M SER/PM 124 SA-2 AID.....28566
LaFollette Evan P PM/PS/ER 105 RP AID.(9)235-8936
LaFoy Vara L FFP/FDD 5th Fl SA-14 AID.(9)235-9173
Laise Carol C M/DG 7331.....29898
Lakas Nicholas S EB/CSB/OCA 3334.....28097
Lake Donald CM/COD/TAB 753 SA-14 AID..(9)235-9138
Lake Joseph E EA/PHL 5311.....29270
Lake W Anthony S/P 7311.....22372
Lakosil Joanne EB/IFD/OMA 2535.....21116
LaMantia Russell A S/S-S 7241.....21523
LaMar Dorothy FFP/DC 301 SA-16 AID....(9)235-9651
Lamb Denis D 7220.....28930
Lamb Robert E BF/FS 6604F SA-15.....(9)235-9342
Lambert David A A/SY/WFO 4th Fl SA-15.(9)235-9345
Lambertson David F EA/J 4210.....23152
Lambis Angela SCA/PPT 4002 SA-17.....29613
Lamm Beatrice CM/ROD/LA 723 SA-14 AID.(9)235-9145
Lamont James W EB/ORF/ISM 3535.....20828
Lampert Harvey D INR/RAR 7532.....22002
Lanahan Benedict DG/MED 2313.....20295
Lancaster Carolyn L PM/MC 800 SA-6....(9)235-9773
Lancaster Vella A BF/FS/FD 6713 SA-15.(9)235-9322
Lancetti Frank S IO/SCT 1429.....23511
Land Barbara J SER/IT 337 SA-8 AID....(9)235-1990
Land Robert F OPR/GS 1493.....23636
Landa Ronald D PA/HO 519A SA-2.....28810
Lande Peter W NEA/PAB 5247.....20353
Landerghini Gene M OPR/ESC 1252.....23432
Landers Richard K EB/OT/GCP 3830.....22316

Landis Carol S IO/OIC 1428A.....21306
Landis Vivian M OES/APT/SA 7823.....22434
Landron Georgia LA/DR 213A SA-8 AID...(9)235-1800
Landry Robert W SER/IT 419 SA-8 AID...(9)235-1881
Landymore Eula B PPT 616 SA-17.....128-4303
Landymore Frank W III PPT 870 SA-17...(9)523-4286
Lane Barbara J SER/IT 337 SA-8 AID....(9)235-1990
Lane Frances PPC/PIAS 661 SA-14 AID...(9)235-9836
Lane Gloria T FM/ESD 510 SA-12 AID.....20022
Lane Helen ARA/MEX 4917.....29293
Lane Henry G AG/AUD 521 PP AID.....(9)235-9193
Lane Larry E S/IG/IS 2317.....20152
Lane Warren E AG/OC 5644 AID.....22997
Lane Wilford B AFR/SFWA 4531 AID.....28251
Lane William H CM/SD 703 PP AID.....(9)235-9125
Lang Nicholas R INR/REC/CE 8646.....29770
Langan Douglas A 6316.....22714
Langhorst Jean BF/FS/WFC 7705 SA-15...(9)235-9381
Langley Grace E NE/TECH 4725 AID.....28984
Langlois Joseph AFR/SFWA 4527A AID.....20994
Langmaid Bradshaw NE/DP 6723 AID.....29116
Lanhan Robert F AG/AUD 551 PP AID.....(9)235-9220
Lann Rita OPIC 630 BOT.....28618
Lanning Nancy H OPR/ST 1244.....22303
Lannon George C PA/PP/S 5825.....22409
Lannon James W A/SY/SAS 2234.....23182
Lanpher E Gibson M/DG 7331.....29438
Lanphier Vernard PM/DOD 2D321 Pent....(9)697-0035
Lansdale Phoebe T LA/MRSD 3247 AID.....20008
Lanza Francisco OPR/LS 2206.....20582
LaPrince Beverly J INR/RAR 7534.....20584
Lark Mary L EB/ORF/ICD 3527.....27952
LaRocca John E PPC/PIAS 230 SA-8 AID..(9)235-8420
Larry Eloise PPT 616 SA-17.....(9)523-4340
Larson Denton E FM/RSD 519 SA-12 AID.....20182
Larson George H A/SY/WFO 4804 SA-15...(9)235-9353
Larson Susan A/SY/T 3810A.....20914
Larson Terry A OC/PE 228 SA-6.....(9)235-9588
Larson William C NE/CD 4712A AID.....21830
Larson William K SY/DO 3811.....20327
Lashly Jean CU/WE 5810.....23205
Latham Linda IO/OIC 1519.....21111
Latify Hafit M/FSI 5804 SA-15.....(9)235-1537
Latimer Cecelia PER/EMP 7808 SA-15....(9)235-9377
Latimore Freddie M PPT 562 SA-17.....(9)235-4294
Latney Ann A BF/FS/AD/AA 6104 SA-15...(9)235-9263
Latney Brenda D OPR/ASD 800 SA-11.....20338
Laudato George A NESA/NENA 6930 AID.....29246
Laufer Leopold PPC/IA/UN 3844 AID.....22065
Laurence Randolf D PM/PS 425D PP AID..(9)235-9087
Laurich Mary K PM/PO 506E SA-18 AID...(9)235-8918
Laurie V J IO/UCS 522 SA-2.....22816
Laury Harry L OC/T 5440.....21640
Lautz Donald SCA/VO 700 SA-2.....22923
Law Carla PPC/PIAS 230 SA-8 AID.....(9)235-8420
Law Helen L SCA/SCS 1803.....22501
Law Robert Jr OC/T 5440.....29553
Lawhead Bruce F Clemency Board 2033 M St....46387
Lawhon Doris D PER/REM/EMB 7310 SA-15.(9)235-9370
Lawhorn Linda G IO/UNESCO 4806A.....22273
Lawrence Alice V PPT 250 SA-17.....(9)523-4377
Lawrence Ann A L/EX 6421.....20460
Lawrence Doris M FADRC/DA 1239.....20769
Lawrence Lisa SY/EX 2509.....21596
Lawrence Loren E SCA 6811.....22448
Lawrence Malcolm S/NM 7336.....28694
Lawry Franklin T Jr BF/FSD 6701 SA-15.(9)235-9294
Laws Debra G W NEA/ARN 6250A.....20695
Laws Valerie T OC/P B-523.....21305
Lawson G W JR TA/DA 2497 AID.....20469
Lawson Jack PHA/POP 201 RPE AID.....(9)235-9692
Lawton Frederick H IO/UNESCO 4806A.....21156
Layman Dorothy J AAC/W 535 SA-14.....(9)235-9211
Layton Robert PHA/POP 312 RPE AID.....(9)235-8615
Lazar David LA/CEN 5911 AID.....29362
Lea Joe J OC/T 5440.....21641
Lea Thomas H FADRC/PBR 1758-D.....29570
Leacacos Velia C PPT 600 SA-17.....(9)523-4415
Leach Cecelia A SCA/VO 712 SA-2.....21963
Leach Dale E PPT 316 SA-17.....(9)523-4290
Leader Shelah G D/IWY.....29701
Leaf Evelyn G NE/ME 5316 AID.....28976
Leake William T SER/MO/PAV B-932 AID.....28400
Leake Woodrow AFR/DR/ARD 2480 AID.....28168
Leard Marianne PPC/PIAS 230 SA-8 AID..(9)235-1684
Leatherman Mildred J M 7207.....21500
Leaty Daniel L ASIA/EA 4218A AID.....28526
Lebeau Patricia A DG/EM 2820.....22824
Lebedev Gregori IGA 6829.....20978
Leber Mary J A/SY/I 2418.....23185
LeBlanc Alphonse A AG/AUD 519 PP AID..(9)235-9193
Leblanc Hector J CU/IVP/RC 430 SA-6...(9)235-9861
Lebowitz Marian K D/IWY.....29701
LeBrane William H OC/T 5440.....23455
Lechevet Jon N A/SY/T 3810A.....20548
LeClere Mary ACDA 5664.....23646
Ledbetter Wilber E CMC 7310.....22990
Ledsky Cecile W OES/NET/IM 7825A.....23623
Ledsky Nelson EUR/SE 5509.....20923
LeDuc Linda A PHA/PVC 3484.....28635
Lee Anna K PPC/PB 3748 AID.....23918
Lee Barbara K A/SY/I 4001 SA-15.....(9)235-1740
Lee Edward L A/SY/E&T 47th Fl SA-15...(9)235-9461
Lee Elmer E FADRC/DR 1239.....20420
Lee Eloise R REM/EMP/OEB 7507 SA-15...(9)235-9406
Lee Gloria J SCA/SCS 1809.....29271
Lee Guy A FADRC/DR 1239.....20423
Lee Joan M PA/HO 601 SA-2.....22891
Lee John J FADRC/PBR 1847.....22517
Lee John W PM/PS/R 319D SA-2 AID.....22962
Lee Linda L OES/NET 7830.....23939
Lee Natalie H FADRC/PBR 1843.....21068
Lee Owen B CU/ARA 5804.....28061
Lee Robert E DM/OD 725 SA-12 AID.....20126
Lee Roxcene V PPT 414 SA-17.....(9)523-4265
Lee Sharon L E/CAC 7245-A.....29819
Lee Ted G AFR/DR 2723 AID.....29066
Lee Willard W DM/DS/C 717 SA-12 AID.....20032
Lee William H AF/EX 3513A.....21467
Lee William Y PPT 232 SA-17.....(9)235-4344
Leech Eleanor B PPT 360 SA-17.....(9)235-4267
Leeks Georgia C O/ISO 1921.....21292
Leeper Wendellene PPT 214 SA-17.....(9)523-4334
Leer Jane P SER/FM 516 SA-12 AID.....20046
Leestma David ACDA/NTB 8th Fl SA-6....(9)235-9787
Lefes William S ASIA/DP 3208 AID.....29046

Leffel Ruby OPIC 804 BT.....23908
Legeer Josephine ACDA/VAB 4953.....27751
Legg Frances ARA/LA 6263.....29392
Leggins Mary H MP/A 1064 AID.....22978
Leggio Anthony NEA/AFN 6253.....22294
LeGrande Ralph H FADRC/PBR B648.....20856
Lehky Sidney V ASIA/DP 3313 AID.....28227
Lehman Barbara C EA/J 4210.....23152
Lehmann Glenn A ASIA/DCS 3311B AID.....29074
Lehmann Patricia A IO/EX 6327.....29326
Lehner George A Jr L/M 5425A.....20767
Lehnert Robert N OC/PE-E/F 228 SA-6...(9)235-9588
Leidel Donald C EUR/EX 5424.....20583
Leidy Lucy R NE/NENA 6668 AID.....28306
Leininger Wayne S M/FSI 800 SA-3.....(9)235-9563
Leipziger Danny PPC/PDA 3957 AID.....29746
Leis Louise CM/CPS 713E SA-18 AID.....(9)235-8883
Leitzell Terry L L/OES 6420.....28014
Lejewski Edward PPC/DPRE 3643 AID.....28772
Lejins Nora M LS 2214.....21528
Lemmer William C OPIC/GC 712 BOT.....21766
Lemon Virginia C CU/EX 5811.....28041
Lemonnier George AG/AUD 541 PP AID....(9)235-9172
Lenahan Walter C EB/ORF/ISM 3535.....20702
Leng Earl R TA/AGR/CP 411D SA-18 AID..(9)235-8859
Leniart Karen A ACDA/PA 5919.....21875
Leon Theodore H OPR/LS 2214.....21528
Leonard Cynthia L S/S-EX 7517.....23223
Leonard Daniel B O/ISO 1921.....20194
Leonard Emily C NE/TECH 4731 AID.....28519
Leonard Eunice M O/ISO 19A16.....28444
Leonard Helen CU/AF 4820.....23540
Leonard James R OC/PE 210 SA-6.....(9)235-1847
Leonard John P PM/ISP 7323.....21142
Leonard Patricia D SER/LR 309 RP AID..(9)235-8929
Leonard Roger O ASIA/DP 3208 AID.....29056
Leonas Linda G A/OS 234 SA-6.....(9)235-9603
Leonhart Margaret A INR/RWE 6510.....21164
Le Page Geraldine PA/PP 5825.....22409
Leppo Cleo TA/AGR 413 SA-18 AID.....(9)235-8893
Leroy Robert L O/ISO 19A16.....23211
Lesane Dorothy L PPT 616 SA-17.....(9)523-4340
Lesar Susan J T 7208.....20412
Leslie Evelyn R OPIC 620 BT.....23996
Leslie Willie L OC/T 5440.....23418
Lesnoff Nell AA/IDC 2744 AID.....21754
Lester Allen FM/LD 619 SA-12 AID.....20166
Lester Barnett B DG/PA 6808.....21743
Lester Helen ACDA 5923.....20393
Lester Joyce A PPT 210 SA-17.....(9)523-4335
Lester Mary T AA/TA 503 SA-18 AID.....(9)235-9054
Lester Robert F NE/DP 6642 AID.....29115
Lestina Nancy J SY/FIPS 2422.....20836
Le Thi Thuvan M/FSI 2312 SA-15.....(9)235-9254
Lett Mattie I INR/PMT 6638.....22572
Lev Reuben D/IWY.....22058
Lever Leon W OC/MPI 5438.....20595
Levesque Gerard J REE/BEX 73114 SA-15.(9)235-9234
Levick Kenneth S AA/TA 4677 AID.....23541
Levin Burton EA/ROC 4206.....27710
Levin Philip PM/PD&E 307 SA-2 AID.....29832
Levin Sander M AA/PHA 3932 SA-8 AID.....28558
Levine Frances PHA/POP 312 SA-16 AID..(9)235-8615
Levine Leonard B ARA/AND 5908.....23360
Levine Linda A LA/DR 227 SA-8 AID.....(9)235-1593
Levine Melvin H EUR/RPE 6430.....20326
Levine Samuel AA/IDC 2738 AID.....29615
Levinson James TA/N 400 SA-2 AID.....23958
Levintow David ASIA/PN 3317 AID.....27885
Levis Louise D COM/CPS 713E SA-18 AID.(9)235-8883
Levitsky Melvyn EUR/SOV 4219.....28671
Levy Addie TA/MGT 515E SA-18 AID.....(9)235-9024
Levy Howard S M/FSI/SLS 5602F SA-15...(9)235-9395
Lewis Antonie EUR/EE 5221.....21739
Lewis Bertha SD/SUP 729 SA-14 AID.....(9)235-9112
Lewis Brenda OPIC 732 BT.....21839
Lewis Carolyn M PPT 730 SA-17.....(9)523-4365
Lewis Chester OC/P 44A30.....21577
Lewis Debra M M/FSI 904 SA-3.....(9)235-8800
Lewis Doris CM/COD/PHA 769 SA-14 AID..(9)235-9136
Lewis Elaine I FM/RSD 519 SA-12 AID.....20182
Lewis Eugene J OC/P B-528.....20388
Lewis Gwendolyn PPT 414 SA-17.....(9)523-4265
Lewis Helen E OES 7831.....21554
Lewis Herbert MO/CRM 6258 AID.....22463
Lewis James C OES/EX 7825.....23623
Lewis Jean P AA/LEG 2895 AID.....29080
Lewis Joan M IMA 2533-A.....20500
Lewis Joanne L OC/T 5440.....23418
Lewis John J COM/ALI 709D RP AID.....(9)235-8975
Lewis Lawrence BF/FS/P 6701 SA-15.....(9)235-9303
Lewis Lorraine PPT 552B SA-17.....(9)523-4300
Lewis Lottie D CU/ARA 5804.....23517
Lewis Marion M M/FSI 402 SA-3.....(9)235-8840
Lewis Maureen PPC/PDA 3889 AID.....28928
Lewis Robert A S/S-EX 7517.....20929
Lewis Roscoe C III A/ISO/USS 19A15-C.....27980
Lewis Ruth C LA/DR 2252 AID.....23226
Lewis Theodore L ASIA/DCS 3311D AID.....29074
Lewis Tyrone CU/EX/AD 4417.....23194
Lewis Velma H PER:FSLWG 1822.....20193
Lewis Vincent B EUR/EX 6511.....20738
Lewis Wanda L CM/ROD 721 SA-14 AID....(9)235-9105
Lewis Wilbert J DM/CC 737 SA-12 AID.....20122
Lewis William H AF/I 5238.....20754
Leyble Linda C NEA/RA 4222.....21334
Liberti Ellen J CU/P 4821.....23175
Licht Irving AFR/DP 6942 AID.....29254
Licht Louis F INR/RAR 7528A.....22002
Lichtig Moses M/MED 2906.....23552
Lide Frances T REE/BEX 7110 SA-15.....(9)235-9399
Lidums Anda S/S-S 7241.....20318
Liebau Robert N OC/T 5440B.....29656
Lieberman Alfred ACDA 4660.....23833
Lieberson Joseph AFR/DS 4536 AID.....28182
Liebowitz Alexander T EUR/RPE 6428-D.....20533
Liercke Terrence F ASIA/EAA/I 4214 AID.....29842
Lifshitz Minnie PM/ISO 7430.....21616
Light Elliott B PPT 780 SA-17.....(9)523-4254
Lightfoot Harry M SER/FM/LD 619 SA-12 AID...20114
Lijewski Edward LA/DR 2249 AID.....29152
Lilakos Daphne M/MED 2906.....26488
Lill Victor A SER/FM/SSD 614 SA-12 AID.....20028
Lilley Herbert T BF/OB/SAT 1129.....20960
Lilly Delilah S S/CPR 1232.....22649
Lilly Jacquelyn D FADRC/DR 1239.....20420

Lim James S C PM/PO/R 506D SA-18 AID..(9)235-9062
Limprecht Joseph A EUR/WE 5226.....22633
Lin Tsin Fang FM/FSD 529B SA-12 AID.....20110
Linch Peggy A NE/CD 4452 AID.....29124
Linck Eugene G AG/OC 543 SA-14.....(9)235-9172
Lind Betty L OFDA 19A12 AID.....28927
Lindbeck Charles W PM/FSP 319E SA-2 AID.....29838
Lindberg Agnes A OC/T 5440.....21640
Lindberg Eugene J OC/EX 2130.....21584
Lindberg Marjorie E B EB/ORF/OFP 3427.....23090
Linderer Donald L OC/PE 3536.....23430
Lindgren Elaine M A OC/T 5440.....21640
Lindgren Emogene OPR/GS South Lobby Recept.28469
Lindgren Richard OPIC 860 BOT.....28544
Lindquist Donald Cdr ACDA 4660.....23788
Lindsay Frank H FM/CSD 608 SA-12 AID.....20079
Lindsay Robert M LA/MRSD 3488 AID.....22491
Lindstedt Rita Y OPR/ST 515 SA-6.....(9)235-9542
Linebaugh J David ACDA 4498.....20732
Lineberry Betty S PA/MS/PCD 5821.....21299
Link Linda INR/P 6565.....28686
Linowitz Sol M S/AB 7260.....26840
Linville Duane T PER/FCA/ARA 2336.....29731
Linville Maria D AF 6234A.....22530
Lion Donor AA/LA 6256 AID.....29108
Lipiec Sharon A WRDCO 801 SA-6.....(9)235-9615
Lipman Charles F OPIC 722 BOT.....21766
Lippe Michael J SER/H 630C SA-12 AID.....23780
Lippmann John F SER/IT 447 SA-8 AID...(9)235-1879
Lipscomb David A SY/MGT/DIS 2428.....22075
Lipscomb Linda M AF/EX 3519.....22499
Liptak Pearl L M/MED 29A14.....22199
Lipton Fay S INR/REC 8722.....22187
Lira Joelle M EUR/WE 5226..... 27967
Lissfelt Mark C EUR/WE 5232.....21412
Lister George ARA 6263.....28369
Li Tsung-Mi M/FSI/SLS 5526A SA-15.....(9)235-9395
Litt David INR/CIS 6510A.....20808
Little Evert TA/RIG 2643 AID.....21961
Littleford Kathie INR/RAF 4536.....27174
Littlejohn Kaye W LA/DR 2249 AID.....23404
Livengood William SER/FM/CAD 624 SA-12 AID..20072
Liverpool Gregory B FADRC/PBR 1758.....28483
Livesay Lawrence E DM/DS/A 725 SA-12 AID....20036
Lizotte Normand G A/ALS 501-D SA-6....(9)235-9466
Llamado Rolando MO/CRM B-461 AID.....28392
Lloyd Dallas D INR/XR/RS 432 SA-6.....(9)235-9423
Lloyd Donna C BF/FS 6701 SA-15.....(9)235-9332
Lloyd Fred D PPT 780 SA-17.....(9)523-4254
Lloyd Frederica R SCA 5638.....27482
Lloyd John III PER/FCA/EA 2332A.....23312
Lloyd Mary OPIC/T 609 BOT.....43290
Lloyd Wingate M/MO 7427.....22336
Loadholt Hattie M OC/T 5440.....23418
Lobb Graham R A/OC-N 44A22.....23868
Lobdell Dorothy B AG/SEC 413D RPE AID.(9)235-9725
Loberg L Dawn PER/FCA/SEC 2336.....29526
Lochmiller Robert L A/OC-AF 44A22.....28946
Lockard James LA/CAR 3242 AID.....23447
Locke Allen W INR/STA 6524A.....20222
Locke Robert H MO/OPM 215 SA-2 AID.....28184
Lockhart D H MO/NE/ASIA 3316 NS AID.....27668
Lockwood Bill G Lt Col S/S-O 7516.....20564
Lockwood Carolyn M D/HA/ORM 7807.....22362
Lockwood Walter B Jr EB/IFD/BP 4828.....20266
Lo Conte F Maria EA/VLC 5206.....23132
Lodato Norman J MP/B 1058A AID.....29762
Loehr Larrie D M/FSI 910 SA-3.....(9)235-8792
Lofgren Thomas D AFR/DR 2723 AID.....29069
Logan Jerry S OC/P B-528.....21090
Logan Sheila A PPT 720 SA-17.....(9)523-4350
Loikow Ann SER/H 605 SA-12 AID.....(9)254-9654
Loines George W OC/T 5440.....21641
Lokey Elizabeth A CU/PC 4804.....25105
Lollis Edward W II AF/W 4254.....23406
Lombard Camille R M/FA 8th Fl Dipl Recep....20298
Lombardi Joan A A/SY/PRS/DD 2519.....23914
Lombre Carole NE/CD 4716 AID.....29815
London Bernard L SER/MO/PAV B-932 AID.....28400
Lonergan Eleanor AA/TA 503 SA-18 AID..(9)235-9054
Long Andrea L S/S-EX 7517.....22427
Long Bill L OES/ENP/EN 7820.....28002
Long David E INR/RNA/NE 4528.....21888
Long Earle L FS/FD/V 6524 SA-15.....(9)235-9312
Long Edward T D/LOS 7208.....29098
Long Marva L CU/AF 4824.....23712
Long Nadine B S 7226.....29572
Long Nira H EOP 2664 AID.....27996
Long Richard G INR/DDC/RP 7638.....20416
Long Rufus A ASIA/PD 620D SA-18 AID...(9)235-8912
Long Walter H PPT 616 SA-17.....(9)523-4340
Longeteig Karen R S/S-O 7516.....21512
Longstreet John Jr PER/MGT/OS/CC 1329.....23322
Longwell Edwin H OC/PE-PT SA-7.....72217
Lonon Aundrea M SCA/SCS 1803.....29291
Looper Ransome T COM 811D SA-18 AID...(9)235-8905
Lopez Diana PM/MD 405 SA-14 AID.....(9)235-9098
Lopez Gerald J A/SY/FO 38A00.....23124
Lord Carnes ACDA 4931.....21161
Lord Peter P PER/FCA/ARA 2336.....22054
Lorenz Joseph P UNP 6333.....22184
Loskot William F EUR/EX 5428C.....23279
Louallen Gail BF/FS 6201 SA-15.....(9)235-9249
Loubert J Daniel NE/ME 5318 AID.....23806
Loudis Joseph PHA/POP 501 SA-16 AID...(9)235-9665
Loughney Mary L D/HA:ORM 1427.....23514
Louis Margaret M EUR 6226.....23744
Love Alexander R ASIA 611C SA-18 AID..(9)235-8881
Love Carolyn A PM/MC 800 SA-6.....(9)235-9770
Love Mary Battista SER/PM 307 SA-2 AID.....29832
Love Samuel D PM/MC 800 SA-6.....(9)235-9770
Love Thomas O/ISO 1921.....21293
Lovelace Dorothy PPG/IC/DDFC 3846 AID.....28580
Loveless Damon N DM/DS/A 725 SA-12 AID.....20036
Lovely Grace A FADRC/PBR 1853.....21633
Lovett Carl E OC/P 4420.....21198
Lovett Frances M OC/S 6442.....23060
Loving Amelia C ACDA 4660.....28659
Lowe George M Jr S/IG/IS 2317.....20152
Lowe Pardee IO/UNESCO 4806A.....20917
Lowell Frederick H ENGR 539 SA-11 AID.(9)235-9829
Lowell William J PA/FOI 2811.....29322
Lowengart Carolyn PPT 358 SA-17.....(9)523-4319
Lowengrube Bette ARA/ECP 3232.....29398
Lowenkopf Martin INR/RAF/CS 4635.....27163
Lowenthal William SER 469 SA-14 AID...(9)235-1197

Lowery Earline PPT 210 SA-17.....(9)523-4334
Lowery Iva AFR/IRA 2647 AID.....29179
Lowman Shepard C D/HA 7807.....20770
Lowrance William W T 7208.....20004
Lubin Harriet SER/FM/SRD 630C SA-12 AID.....23780
Lubin Lawrence J BF/OB/FP 1332.....20925
Lucas Betty BF/FS/AD/RR 6205 SA-15....(9)235-9244
Lucas Cecelia S/AB 7260.....23232
Lucas Ethel PM/PO/PIC 214 SA-18 AID...(9)235-9052
Lucas Kenneth MO/CRM B-460 AID.....28384
Lucas Robert J PPT 260 SA-17.....(9)523-4259
Lucas Sherwood E OC/T 5440.....22142
Luchi Paula V PER/CCA 2421.....27151
Luckett Consuelo R MO/TR 1247 AID.....28302
Luckman Eugenia L BIC/OCRS 3204 Commerce....20286
Lucy Michael ARA/ECP/ITE 3238.....29450
Ludacer Irwin R GC/ENF 6947 AID.....28874
Ludwick William B GAO/FAG 2536A.....21588
Luebke Lois L EUR/SE 5509.....28590
Luebke Paul T A/OS 234 SA-6.....(9)235-9600
Luers William H ARA/LA 6263.....23542
Luken William C LA/MRSD 3253 AID.....29395
Lumpkins Yvonne T PM/FSP/T&SS 217 SA-2.....28554
Lund Dana A PM/CSP 412E SA-2 AID.....20011
Lundstrom Edward N INR/XR 432 SA-6....(9)235-9415
Lundy Frederic K INR/RNA 7533.....21368
Lunsford John C OC/PE 412 SA-6.....(9)235-1979
Lunsmann Frieda A M S/IL 4234.....23662
Lunt Robert S M/MO 7527.....22074
Luoto Christine CU/ECS 4333.....29379
Lusby David S ARA/USOAS 6918.....20806
Lusk Howard D LA/DR 2245 AID.....27926
Lustig Theodore H NE/CD 4720 AID.....29134
Luszcz Veda R IO/EX 5333.....21016
Luther Lela B M/FSI 5705 SA-15.....(9)235-9404
Lutz Jeffrey T INR/RGE 8742.....22022
Lutz Tamsin D CU/IVP/PR 457 SA-6.....(9)235-9473
Lyden Mary A PM/MD 409 PP AID.....(9)235-9073
Lyerly Eugene R PPT 362 SA-17.....(9)523-4427
Lyle John P NEA/ARP 5248A.....20304
Lyles Calvin L EA/EX 6310.....29551
Lyles Carolyn M FADRC/PBR/D B847A.....20874
Lyles Donald C A/SY/I/WFO 4055 SA-15..(9)235-1949
Lyles Donald R IO/EX 3428.....27992
Lyles Joy S AG/EX 512 SA-14.....(9)235-2134
Lyles Mildred BF/FS 6109 SA-15.....(9)235-9247
Lyman Judith L VO 808 SA-2.....21911
Lyman Princeton AFR/DS 2497 NS AID.....28178
Lynch Dorothy FFP/FRO 410 SA-16 AID...(9)235-9671
Lynch Janet E T 7208.....20004
Lynn Douglas W A/BF/OB/P 1331.....20922
Lynn Francis E OPR/GS 1493.....23636
Lynn Stuart EB/OT/GCP 3830.....22316
Lyon Gwendolyn PA/PSP 4890 AID.....28194
Lyon Janice J INR/RAR 7534.....23555
Lyons Laverne G PPT 656 SA-17.....(9)523-4402

M

Maas Constance M FADRC/LR 2442-C.....22053
Maas Eugenia M OLAB 103 SA-8.....(9)235-1889
Mabon David W PA/HO 604 SA-2.....21910
Mabray Glenn G M/EEO 4427.....29294
Macary Louis F LA/CAR 3242 AID.....23447
Maccarone Carmela G INR/MP 6845.....21079
MacDonald Brian CM/COD 743 PP AID.....(9)235-9138
MacDonald Clifford E 1750 Pa Ave NW...(9)393-4220
MacDonald Donald G AA/SER 5893 AID.....29888
MacDonald John W COM 811C SA-18 AID...(9)235-8862
MacDonald John W Jr IO/OIC 1511.....20722
MacDonald Marjorie M 1750 Pa Ave NW...(9)393-4220
MacDonald Mary E CU/EX 4811A.....23732
MacDonald Roderick ENGR 558 SA-11 AID.(9)235-9833
MacDougall Hugh C CU/AF 4820.....23281
Macfarlane Lewis R S/S-O 7516.....21512
Machak Frank M O/FADRC/DR 1239.....20394
Machmer Frederick AFR/ESA 6754 AID.....29874
Mack Betty Jean MO/CRM 3209 AID.....29052
Mackall Ella T PPT 562 SA-17.....(9)523-4294
Mackay A Roy PPT 300 SA-17.....(9)523-4285
Mackey Linda MP/SOG 1052A AID.....29714
Macklin Thomas E Jr PER/FCA/JO 2429A.....27693
Macklow Mark H M/FSI/SLS 600 SA-3.....(9)235-8828
Macleod Carol J EUR/WE 5226.....22632
MacManus Elizabeth K AA/PHA 3485A AID.....23887
MacMillan Neil G PPC 613 SA-14 AID....(9)235-9616
MacNichol Layton SER/H 628SA-12 AID.....23780
MacPherson Bobby L OC/T 5440.....29554
Macuk David A IO/UNP 6332.....21316
Madden James H EUR/RPM 6229.....22097
Madden John F CU/EX 4809A.....23682
Madden Ralph OC/T 5440.....23455
Madden Roy R A/BF 1129A.....20960
Maddux Annie R O/FADRC/DR-A 2813.....20407
Maddux Dana L EB/ITP/EWT 3819.....21421
Maddux Sara OB/RME 1331.....27882
Maddy Joyce EA/VN 3312 AID.....29076
Maertens Thomas R INR/CIS 6510A.....20808
Maestri Joseph BF/FS 6713A SA-15.....(9)235-9274
Maged Carla PHA/PVC/VAS 3670 AID.....21892
Magee Rae J BF/FMS 1801.....23416
Magee William G REM/EMB 7804 SA-15....(9)235-9732
Maggio Sam L G OPR/LS 2206.....20880
Magnor James B EB/OA/AN 5529A.....22654
Magruder Warren EA/P 4207.....22539
Maguire Charles G H 7261.....29157
Maguire Edward B M/MED 2906.....21843
Magurn Nancy AG/OC 545 PP AID.....(9)235-9172
Maher Catherine AA/IDC 2744 AID.....29614
Mahin Ursula CU/ARA 5806.....23674
Mahler Karl L OFDA 2244 AID.....27935
Mahler Lois E INR/RSE/SOV 4844.....29205
Mahler Renee A OPR/LS 2208.....20880
Mahlon Barash OPIC/F 854 BOT.....43416
Mahoney Michael M ARA/PPC 6913.....20527
Maiolo Thomas J ENGR 523 SA-11 AID....(9)235-9806
Major Marshall N C A/AID 5758 AID.....24253
Majors Kris S/S-EX 7517.....20232
Makara Stella OPR/ESC 1252.....23432
Makell Sheron L OPR/ST 528 SA-6.....(9)235-1846
Makle Doris OPIC 611 BOT.....23858
Maktos Bernice V L 6421.....20461
Malabad Luke PM/PS/ER 100D SA-2 AID.....22954
Malashevich Bruce P D/LOS 4321.....29514
Malcolm John L TA/AGR 420 SA-18 AID...(9)235-8866
Malcomson William PPT 358 SA-17.....(9)523-4319

Malick Jeffery AFR/DR/ESAP 2450 AID.....28286
Malinowska Krystyna M/FSI 822 SA-3....(9)235-8821
Malkovsky David B LA/DR 225 SA-8 AID..(9)235-1593
Mallon Cynthia S M/FSI 911 SA-3.....(9)235-8790
Mallory Margie M PER/CA/FS/ARA 2336.....22055
Mally Gerhard ACDA 5743.....20844
Malmborg Knute E L/M 5423.....22350
Malone Anne L INR/EX 6751.....21564
Malone Gifford D PER/FCA 2328.....28312
Malone William T PPT 576 SA-17.....(9)523-4352
Maloy Patricia ARA/ECP/ITE 3238.....29420
Malpass Betsy J PER/FCA/NEA 2830.....29468
Malpass Hanson R NEA/EX 4249A.....20727
Maltese Susan D PM 405 SA-14 AID.....(9)235-9098
Manago Diane E INR/REA 8645.....22061
Mandel David P A/SY/PRS 2519.....23914
Mandel Judyt INR/RSE 4844.....29204
Manfull Melvin L S/IG/IS 2317.....20152
Maniatis Denise C PPT 552 SA-17.....(9)523-4299
Manion John E A/BF/FC 3418.....28256
Manley David ARA/AND 5908.....23360
Manley David P A/SY/PRS 2519.....23914
Manley James W MP/C 1054 AID.....29714
Mann John B BF/FS 6802 SA-15.....(9)235-9383
Manning Evelyn R PER/MGT/RMR 1826.....23846
Manning John Lawrence Jr OPIC 714 BT.....21766
Manning Mae SER/FM/ASD 524 SA-12 AID.....20162
Mannino Ernest N A/OS 234 SA-6.....(9)235-9600
Mansavage Gary LEG/PPD 2895 AID.....23652
Mansbach B Thomas OPIC 816 BT.....29634
Mansfield Kenneth J OES 7823.....22432
Mansfield Robert N OC/P SA-4.....(9)339-7005
Mansfield Shirley A SY/EX 2509.....21596
Mansmann Ernest J Jr CU/IVP 437 SA-6..(9)235-9883
Mantel Robert B PM/SSP 7418.....23950
Manuel John D OC/T 5440.....23455
Manzano Maria R M/MED 29A11.....28087
Manzoli Mary K INR/RAR 7534.....22242
Maples Melford L OC/T 5440.....21640
Marable Debora E ARA/MGT/MSG 6258.....22463
Marable James B BF/FS/AD 6201 SA-15...(9)235-9324
Marburg Jean H INR/REC 8444.....21176
Marcell Louis G A/SY/E 2424.....23143
March Miles B LtCol ACDA/VAB 4660.....23788
Marconi Michael D OC/PE 3536.....23430
Marcum John M INR/STA 6524A.....23872
Marcus Gwendolyn C PM/FSP/T&SS 215 SA-2 AID.28475
Marcuse Gisela OPR/LS 2208.....20525
Marcy Mildred K CU 6218.....23027
Maresca John J EUR/RPM 6229.....21358
Marichak Helen OPR/GS 1489.....29841
Marino James Jr OPR/ST/S 535 SA-6.....(9)235-9584
Marino Shirley A PM/PS&CD SA-14 AID...(9)235-9074
Maris Gaye EUR/SOV 4225.....21401
Mark Jim D PER/MGT/OS 1333.....22645
Markey Edward W IGA 6825.....22422
Markey John D PPT 232 SA-17.....(9)523-4408
Markle Herbert H A/SY/PRS/DD 2519.....23914
Markowitz Betty Jane M/MED 2062A.....26923
Markowitz Dianne E INR/REC/TIP 8727.....20757
Markowitz Melvin OC/P B528.....28350
Marks Edward AF/C 4242.....21706
Marks Edward B ASIA 609C SA-18 AID....(9)235-8850
Marks Edward D MO/PAV B-930 AID.....28381
Markunas Jeanne FFP 303 RPE AID.....(9)235-9706
Marland Leland F AG/OC 539 PP AID.....(9)235-9172
Marley F Hal DG/MED 2117.....21843
Marlow Michael J OPA 4885 AID.....28636
Maroney Richard T OC/PE-IL SA-7.....71416
Marotta George R OPA/PAD 4883 AID.....20674
Marquina Theresa Lynette DM 725 SA-12 AID...20036
Marra Anthony F Jr OPIC/GC R-730 BT.....21766
Marsh Richard PM/PD&E/SD 223 SA-2 AID.....28551
Marsh William H EUR/WE 5232.....20381
Marshall Charlene PPT 616 SA-17.....(9)523-4340
Marshall Diane CU 6218.....20699
Marshall Doris L OPR/PBR/D B872.....21085
Marshall Douglas G OES/OFA 3214.....22798
Marshall Gloria M D 7220.....22474
Marshall Harry R Jr ACDA/GC 5635.....21866
Marshall Irma LA 6256 AID.....23272
Marshall John S DM/DS/B 706 SA-12 AID.....29744
Marshall Josetta INR/DRR/REA 8840.....21339
Marshall Katharine L ARA/PPC 3254.....21725
Marshall Larry M AFR/CDF 4536 AID.....28254
Marshall Loretta M PPC/PDA 3677 AID.....28150
Marshall Magdaline E PPT 210 SA-17....(9)523-4334
Marshall Mary F L/ECP 3818.....22682
Marshall Nancy H ARA/CAR 3244.....22620
Martens Robert J EA/RA 431.....22343
Marthinsen Charles E PER/FCA/NEA 2830.....22121
Marti Fred R NE/TECH 6921A AID.....29262
Martin Barbara A AF/EX 3519.....20651
Martin Barbara J M/FSI 907 SA-3.....(9)235-8806
Martin Benjamin INR/RWE 4643.....27029
Martin Bonnie F OPR/VS B-258.....21082
Martin Calvin L ASIA/TR 606D SA-18....(9)235-8962
Martin Charles AG/SEC 402 SA-16.....(9)235-9727
Martin Desdemona O M/MO/R 3333.....23050
Martin Doyle V INR/RSE 4758.....29536
Martin Edwin AFR/DS 4644 AID.....28175
Martin Emma L MO/CM 2678 AID.....23983
Martin Felicita A A/ALS 503 SA-6.....(9)235-9517
Martin Gladys MO/GS 2941 AID.....28716
Martin Joanna W IO/CMD 5336.....20627
Martin Karon C CU/WE 5810.....23927
Martin Kay PPC/PBA/SPA 3881 AID.....26123
Martin Kenneth L LA/DR 2245 AID.....20207
Martin Lee R TA/AGR 2246 AID.....27939
Martin Lionel R OCT 5440.....29554
Martin Marcia L AF/EX 3517.....20918
Martin Myra A PER/PPM 3712 SA-15.....(9)235-1001
Martin Raymond PHA/POP 314 SA-16 AID..(9)235-8675
Martin Richard EB/ORF/FSE 3524A.....20681
Martin Roderick E 7250.....28864
Martin Ronald L PPT 870 SA-17.....(9)523-4286
Martin S Bowe Jr M 5638.....22499
Martin T R ARA/MEX 4916.....29895
Martin Thelma M PER/PPM 3712 SA-15....(9)235-9595
Martin Thomas H EB/ORF/ICD/ISM 3529.....29463
Martindale Thomas K FM/ASD 524 SA-12 AID....20162
Martinez Antoinette S/NM 7336.....23608
Martinez Edward E SCA/VO 710 SA-2.....21908
Martus Francis R OPR/GS 1493.....23636
Marwaha Mohinder S M/FSI 5521 SA-15...(9)235-1537
Marwitz Antoinette S PA/MS 4827A.....28203

Marwitz Harold LA/DP 3217 AID.....20959
Marx Joanne B OC/PE 412 SA-6.....(9)235-1977
Marx Richard L WRDCO 801 SA-6.....(9)235-9615
Masey Jack ARBC 736 Jackson Place.....(9)382-8073
Mashburn Joan L FM/CAD 621 AID.....20102
Masi Sarah F FADRC/PBR/EB 401 SA-6....(9)235-9571
Masingill William T WRDCO 801 SA-6....(9)235-9614
Maska Geneil C M/DG 7329.....29898
Maskill Samantha PPC 230 SA-8 AID.....(9)235-1684
Mason Bernard C OC/P B-528.....21229
Mason Bernice W OC/T 5440G.....23418
Mason Colleen P DG/MED 2906.....21607
Mason Donald E M/MED 2909.....23616
Mason Doris AFR/DR/SFWAP 2486 AID.....28176
Mason Douglas CM/SD/SUP 700 PP AID....(9)235-9113
Mason Mark A SY/I/GIB 2420.....20408
Mason Rachael L PPT 216 SA-17.....(9)523-4369
Mason Robert A OC/PE-R SA-7.....72216
Mason Rodney A EUR/EX/PMO 5428.....23326
Mason Willie Jr CU/EX/AD 4417.....23194
Masse Erma ASIA/PD 613 SA-18 AID.....(9)235-8856
Masserini Mary A S/CPR 1236.....20685
Massie Charles L BF/FS 6701 SA-15.....(9)235-9294
Massie Gay M M/MED 2313.....29546
Massie James S PHA/POP 210 RPE AID....(9)235-9656
Massie La Verne B PPT 662 SA-17.....(9)523-4378
Masson Richard W Lt Col PM/ISO 7430.....21003
Masterman Frances L OC/T 5440.....23874
Masters Richard E REE/BEX 7314 SA-15..(9)235-9246
Mastrofini Leopold ENGR 559 SA-11 AID.(9)235-9820
Mastronardy Karen F COM 722 SA-18 AID.(9)235-8971
Matheron Richard C S/IG/IS 2317.....20152
Matheson Michael J L/AF 5417A.....23736
Mathews Charles ENGR 560 SA-11 AID....(9)235-9822
Mathews Monie J BF/OB/SAT 1135.....27820
Mathison Theodore E Col PM/ISP 7323.....28685
Matlock Susan M GAO (AID) 5915.....28786
Matson Roy R PER/MGT/EX 2129.....22190
Matteson Janet K PPT 414 SA-17.....(9)523-4266
Mattheis Erma IO/OIC 1515.....20909
Matthews Carl B OC/EX 2130.....21584
Matthews F Luke PPT 260 SA-17.....(9)523-4260
Matthews Graham LEG/PPD 2895.....23652
Matthews James R ACDA 5731.....23506
Matthews Sylvia PM/FSP 211 SA-2 AID.....28542
Matthews Wade ARA/USOAS 6494.....29444
Mattis George J O/FADRC/DIR 1239.....23602
Matusek Ivan V INR/RSE/EE 4750.....22877
Matz James R S/IG/IS 2317.....20152
Mau Ed PHA/POP/ASIA 312 SA-16 AID.....(9)235-8615
Mau Michael P LA/DR 2248 AID.....28656
Mauck Joseph E OC/T 5440.....29860
Maurer Ely L/ECP 3818.....22682
Maurice Nelson LA/DR 2242 AID.....28126
Mautner Martha C INR/RSE/SOV 4841.....29212
Mavritte Theodore R FADRC/PBR 1758.....28662
Maw Carlyle E T 7250.....20410
Maxim Robert IO/UNP 6333.....20512
Maxwell Alexander W PPT 616 SA-17.....(9)523-4340
Maxwell Bernard J AF/EX 3430.....21749
Maxwell Bonnie J PA/HO 619 SA-2.....21937
Maxwell Carol J PPT 662 SA-17.....(9)523-4378
Maxwell Dayton PM/PS 105 RP AID.....(9)235-8936
Maxwell Diane MO/PUR 2937 AID.....21788
Maxwell Genevieve C IO/EX/IFM 5331.....28672
Mayberry Charles E A/OS 234 SA-6.....(9)235-9600
Mayberry Grace OFDA 19A08A AID.....28924
Mayers Christopher G OPR/ST/T 1047.....21942
Mayes Thomas K A/SY/PRS 2530.....23897
Mayfield Stephanie ARA/ECP/ITE 3238.....22627
Mayhew Philip R EA/K 6317.....22110
Maynes Charles William IO 6323.....29600
Mayo Audrey P A/OPR/ESC 1252.....22895
Mayo Bordene PM/PO/FSP 311B SA-18 AID.(9)235-9012
Mayo Howard W O/ISO 1921.....20609
Mayo Mary V M/DG 7333.....29442
Mayo Suzanna MO/CRM B-460 AID.....29140
Mayo Vondell V A/FBO 335 SA-6.....(9)235-9494
Mayo Walter E ARA/MGT/MSG 6258.....22463
Mayr Thomas H PPT 232 SA-17.....(9)523-4408
Mays John M OC/DLO 44A20.....22428
Mays Marshall T OPIC 704 BT.....28584
Mays R Glynn Jr M/MO 7527.....21510
Mays Robert INR/PMT 6510A.....28857
Mazeau Margot ACDA/GC 5534.....20059
Maziarz Joseph S OC/PE-M SA-7.....72218
McAdams Helen F SY/MGT/DIS 2430.....20634
McAfee William INR/DDC 6635.....21504
McAllister Elizabeth ARA/USOAS 6914.....22096
McAndrew Constance M T IGA 6825.....23546
McAndrew J Thomas SSM 3420 AID.....29557
McArdle Margaret L PER/FCA/SEC 2336.....29494
McAskill D Samantha SER/SYS 5758 AID.....21249
McAteer Mary SCA/SCS 1813.....23621
McBee Major W SER/INC 2842 AID.....27971
McBee Vivian L TA/UD 508 SA-18 AID....(9)235-8902
McBeth Mamie L PPT 250 SA-17.....(9)523-4335
McBrayer Regina C PPT 414 SA-17.....(9)523-4265
McCabe David H SY/PTS 4201 SA-15.....(9)235-9428
McCabe Dorothy N PPT 232 SA-17.....(9)523-4408
McCabe Edward L OPR/VS B-258.....21082
McCabe Harold T OPR/ST 1047-A.....22820
McCabe James O SER/DM 725 SA-12 AID.....23962
McCabe Jonathan R ASIA 611B SA-18 AID.(9)235-8892
McCabe Maureen PPT 210 SA-17.....(9)523-4163
McCabe Roy E A/OC/T 5440.....29554
McCadden Genevieve B CU 6217A.....22812
McCain Alice B A/OC 44A22.....28946
McCain Karla L PPT 216 SA-17.....(9)523-4369
McCain Shirley E PM/PS 111 SA-2 AID.....22962
McCall Angela C PPT 386 SA-17.....(9)523-4327
McCall Inetta FFP 410 RPE AID.....(9)235-9712
McCall Sherrod B EUR/SOV 4225.....20821
McCallum Philip OPIC 806 BT.....23906
McCallum Phillip A OC/P B-528.....21268
McCandliss Robert S NE/ME 5318 AID.....29048
McCants Albertus W FADRC/PBR/R 1758.....29570
McCants Doris B CU/YSS 4328.....23711
McCarten William G DG/MED 2906.....22199
McCarthy Daniel A/SY/PRS 2519.....23914
McCarthy Eugene M PER/ES/LP 3712 SA-15(9)235-1004
McCarthy James L OPR/ST/S SA-7.....78995
McCarthy Jane B S/IG/IS 2317.....20152
McCarthy John R REE/BEX 7314 SA-15....(9)235-9400
McCarthy John T EUR/RPE 6517.....22395
McCarthy John W Jr ASIA/DP 3313 AID.....28226

McCarthy Martha ACDA/PA 5927.....29504
McCarthy Paul B SCA/VO 817 SA-2.....21915
McCarty Sondra F H 7261.....21050
McCarvey Virginia R EUR/P 5229.....20850
McCaskill Gwendolyn PPT 300 SA-17.....(9)523-4327
McCay Thomas J OC/PE 412 SA-6.....(9)235-1976
McClain Anita F PER/ES/LP 3712 SA-15..(9)235-1004
McClaude Francis R OC/T 5440-J.....21640
McClellan Diane B AF/EPS 4515.....21381
McClelland Donald NE/DP 6642 AID.....29115
McClelland Donna C PER/FCA/A/C&R 2807.....28136
McClelland John C M/FSI 207 SA-3.....(9)235-8721
McClelland Walter M D/BFS 3835.....21060
McClelland Warner W OC/P B-528.....21305
McClenon Katherine B SER/PM 128 SA-2.....27658
McClevey Richard PPT 800 SA-17.....(9)523-4394
McClintock David W M/FSI 1103 SA-3....(9)235-8776
McCloskey Thomas A REM/EMP 7802 SA-15.(9)235-9373
McCloud Lena B FADRC/PBR 1758.....29524
McClure Thomas N S/IG/IS 2317.....20152
McCluskie Devon PM/PS 435 SA-14 AID...(9)235-1342
McClusky Robert S PHA/PVC 3480 AID.....28634
McColl Jean FM/FCD 636 SA-12 AID.....20062
McCollough William F A/FBO 327 SA-6...(9)235-9511
McConahy Robert L OC/SA 44A20.....22333
McConneaughey Janette A S/CPR 1237.....21034
McConnell David S CU/IVP/MR 439 SA-6..(9)235-9886
McConnell Janet LEG/CLS 2895 AID.....28190
McConville Catherine OES/OFA/FA 3214.....22883
McCorkle Nettie D OC/P B528.....21090
McCormick Dorothy B M/FSI 909 SA-3....(9)235-8806
McCormick Francis P IO/IBC/BA 5336.....21547
McCormick Keith P S/S-O 7516.....21512
McCown Henry Y CA/FS/ARA 2336.....29731
McCoy Barbara PPT 870 SA-17.....(9)523-4286
McCoy Barbara D DM/DS/B 706 SA-12 AID.....29744
McCoy Margarie M BF/OB 1332.....20925
McCoy Rona R E 7245.....29818
McCoy Sheila R PPT 232 SA-17.....(9)523-4408
McCrea Vermelle V SCA/VO 712 SA-2.....21963
McCubbin John G PPT 800 SA-17.....(9)523-4394
McCulla James W OPA 4898.....28628
McCumber George L OC/S 6442.....23060
McCurry Alan W EB/MC 5818.....22611
McCurry George R IO/OIC 1509..... 21110
McCutchen Kathryn PPT 358 SA-17.....(9)523-4319
McCutcheon Gertrude T S/P 7311.....20358
McDaniel Dolores MO/PUR 2937 AID.....21772
McDaniel Frenchv Z ASIA/IK 4214 AID.....29842
McDaniel Joyce D M/FSI 916 SA-3.....(9)235-8812
McDaniel Morris AFR/DR/ESAP 2450 AID.....28286
McDaniels Deborah L SER 331 SA-8 AID..(9)235-1996
McDermott James K TA 409D SA-18 AID...(9)235-8974
McDermott James M A/SY/DO 3811.....21435
McDermott Margaret M EB/ORF 3529.....21625
McDonald Janet M PM/NPO 7428.....28862
McDonald Lily ENGR/CPNS 552 SA-11 AID.(9)235-9828
McDonald Regina T FADRC/DR 1239.....20428
McDonald Sarah A EUR/EE 5223.....21070
McDonald Sharlee R LA/DR 2242 AID.....28128
McDonald Shirley I CU/ARTS 422 SA-2.....22803
McDonald William ASIA 620B SA-18 AID..(9)235-8910
McDonnell James P OPR/WLG 1890.....20426
McDonnell Nancy D H 7251.....21882
McDonnell Thomas H A/SY 4705 SA-15....(9)235-9461
McDonough Mary E S/CPR 1238F.....20530
McDonough Terry ENGR 525 SA-11 AID....(9)235-9805
McDowell Grover R OC/PE 3536.....23430
McDowell Ruth J SY/MGT/DIS 2426.....20614
McDowell Stanley W GC 6888 AID.....28530
McDuffie Eddie Mae PM/DCA 7424.....27973
McEldowney Frederick C EB/ORF 3427.....20646
McElhaney Douglas L EUR 6221A.....21848
McElhaney Mamie Y PPT 414 SA-17.....(9)523-4265
McElhaney Samuel H S/S-I 7241.....23836
McElroy Francis L FM/DCD 633 SA-12 AID.....20086
McEntee Dennis G OC/P SA-4.....(9)339-7005
McFarland Barry A/SY/WFO 2418.....22412
McFarland James H Jr FSI 3602-B SA-15.(9)235-9271
McFeeters Carol L INR/DDC/RPS 7638.....20724
McGafigan Edward Jr T 7208.....20004
McGee Gale W ARA/USOAS 6494.....29376
McGeorge Arden J SY/NSU SA-7.....79578
McGhee Ken N OPR/ST/S SA-7.....78995
McGill Edmond A O/FADRC/DR 1239.....28484
McGillian Anita D M/FSI 1004 SA-3.....(9)235-8798
McGinness Alfred J IO/OIC 14A30A.....23042
McGlasson Kathleen R OC/P 4420.....21198
McGlathery Sharron A M/FSI 402 SA-3...(9)235-8838
McGlinchey Alfred H SY/T/WSB SA-7.....73513
McGough Roberta E SCA 6811.....22448
McGovern Kathleen PPT 656 SA-17.....(9)523-4315
McGowan Charles W S/S-I 7241.....23838
McGowan Howard L PER/FCA/NEA 2830.....29468
McGowan William A EA/EX 6310.....20659
McGowen Edwin H O/FADRC/DR-A 2813.....20406
McGown F J PPT 210 SA-17.....(9)523-4335
McGrath Catherine M OC/T 5440.....20595
McGrath Julieann IO/IBC/BA 5334.....22753
McGrath Karen A BF/FS 6713A SA-15.....(9)235-9274
McGrath Thomas G A/SY/I 2418.....22412
McGraw Caroline D AA 509 SA-18 AID....(9)235-9054
McGugan Vincent M A/OS 234 SA-6.....(9)235-9600
McGuigan Kathleen IO/EX 5333.....21662
McGuinness John P PM/NPO 7428.....21835
McGuire Carol S S/IG/IS 2317.....20152
McGuire Charles F CU/IVP 439 SA-6.....(9)235-9884
McGuire Joseph H OPR/ASD 1880.....21586
McGuire Kenneth A/SY/PRS/DD 2519.....23915
McGuire Patrick OPIC/ID 826 BOT.....29646
McGuire Roger A AF/W 4252.....28436
McGurk Jack Col ACDA/MAB/TA 5741.....21300
McHael Judith SCA/VO 817 SA-2.....22922
McHale Austin P A/BF 1328.....21408
McHale Dennis M SY/DIS 2430.....20634
McHale Ellen M A/OS 234 SA-6.....(9)235-9600
McIe Daniel T S/S-I 7241.....23836
McIlveen Joan E S/IG 7810.....28844
McIntosh Linda PA/M 6805.....22634
McIntyre Lucille C NE/TECH 4731 AID.....27954
McIntyre Marvelle A OPR/LS 2206.....20582
McKay Nancy MP/B 19A02 AID.....29726
McKay Victor I SER/IT 439 SA-8 AID....(9)235-1882
McKee Richard K NEA/PAB 5247.....22441
McKeel W Wayne AA/SER 561 SA-14.....(9)235-1840
McKeever Joyce P TA 3819.....20686

McKeever Judy SER/IT 260 SA-8 AID.....(9)235-1870
McKeever Thomas E A/SY/PRS/DD 2519.....23914
McKeithan Kenneth P DM/CC 735 SA-12 AID.....20122
McKelvey Margaret J OFDA 19A06 AID.....25916
McKenna Rita H LA/DR 213C SA-8 AID....(9)235-1844
McKenney Warren H DOT.....13-3708
McKenny Theresa PM/CSP 410 SA-2 AID.....28508
McKenzie Robert A SCA/SCS 1813.....23529
McKigney John TA/N 702E SA-18 AID.....(9)235-9749
McKinley Brunson EUR/WE 5232.....22453
McKinley Elizabeth Z H 7251.....29036
McKinney Carla O/FADRC/DA 1239.....20487
McKinnon Alexander MO/CRM 2676 AID.....21569
McKittrick Janet L ARA/MGT/FM 3260.....28106
McKoy Augustus MO/CRM B-461 AID.....29130
McKoy Catherine NEA/EX 6243.....20626
McKoy Ethel R AFR/DP 6942 AID.....29254
McLain Carl E OC/PE 3536.....23430
McLain Ingrid J SCA/VO 817 SA-2.....22897
McLaughlin Barbara A CA/FS 2822.....21732
McLaughlin Donna J OPIC 718 BT.....21766
McLaughlin Elizabeth SER 429 SA-8 AID.(9)235-1868
McLaughlin Emily PM/PO 413 RP AID.....(9)235-9745
McLaughlin John C AFR/SFWA/SMGMG 4527 AID...23550
McLaughlin Ulysses SER/FM/SSD 611 SA-12 AID.20136
McLaurin Nathaniel MO/GS Whse AID.....70197
McLean J Phillip EUR/RPE 6517.....21606
McLeary Brian ACDA/CS 5730.....21832
McLendon Alex PER/MGT/OS/IO 1336.....22098
McLeod Evelyn C ASIA/PN 3317 AID.....20212
McLeod Julianne OES/OFA/OCA 5216.....23262
McMahan Robert T Jr EA/PRCM 4318A.....21004
McMahon Deborah K EUR/SOV 4229.....23457
McMahon James T DM/OD 725 SA-12 AID.....27962
McMahon JoAnne C EA/K 6317.....29330
McMakin C David PHA/PROG 3923 AID.....23348
McManaway Clayton E M/SRR 6819.....28322
McMaster Joe MO/GS 2941 AID.....28716
McMillian Alice B NE/DP 6728 AID.....23850
McMurtry Penny S S/CPR 1238.....21144
McNair Clyde F Jr OPA/PUB 4894 AID.....29170
McNamee Carl C O/ISO 1921.....26263
McNeil Dale A M/FSI 912 SA-3.....(9)235-8789
McNeil Lattice I PPT 302 SA-17.....(9)523-4230
McNeil Maxine R MO/GS 124 SA-2 AID.....22957
McNeil Willie L PPT 780 SA-17.....(9)523-4254
McNeill John ACDA 5534.....23596
McNeill Robert H OPR/VS B258.....21634
McNerney Judith A EB/EX 6820.....23105
McNerny Susan E G/PM/MC 103 SA-6.....22984
McNulty Joseph A/SY/E&T 4705 SA-15....(9)235-9461
McNulty Michael L TA 514 SA-18 AID....(9)235-8902
McNutt Leta ARA/ECP 3234.....29375
McNutt Louise EA/RA 4312.....22722
McPartland Suzanne EB/IFD/ODF 2531A.....29426
McPeak Golden R S/P 7316.....28980
McPhatter Kelly L M/FSI 1117 SA-3.....(9)235-8761
McPhaul E Frances A/SY/T 3810A.....22304
McPherson Bobby L OC/T 5440.....29554
McPherson Sheila T EB/ITP/OT/TA 3824.....22778
McPowell Dennis ACDA/A/CS 5730.....21832
McQuade William M L/T 5420.....21075
McQueen Susan R A/FBO/IDF 324 SA-6....(9)235-9440
McRae Martha C SER/COM 809 RP AID.....(9)235-8846
McSwain Robert J INR/REC/RE 8727.....20107
McVey Bonnie K IO/HR 4808-A.....20572
McVoy J David SER/H 604 SA-12 AID.....43140
McWhirter Mary E PM/PS/R 111E SA-2 AID.....20132
Meader Beth G S/IG 2317.....20152
Meador James B Jr OC/T 5440.....22143
Meagher Edward J AG/IIS 511 RPE AID...(9)235-9732
Means Patricia A A/SY/MGT/DIS 2426.....22515
Means Willard O S/S-I 7241.....23837
Meares Mable S AFR/RA 3325 AID.....22889
Mecke Frederick A A/SY 4715 SA-15.....(9)235-1746
Medeiros Carole W OPR/LS 2212A.....21102
Medeiros John S/PRS 2109.....22492
Medley Anna A ASIA/PD 611 SA-18 AID...(9)235-8892
Meehan Antoinette M/MS 1818.....23484
Meehan Jessica J PPT 210 SA-17.....(9)523-4335
Meehan Robert S ASIS/DP 3208 AID.....29056
Meek Anna F EUR/EX 5424.....21353
Meek Edna R DM/DS/C 717 SA-12 AID.....20032
Meeks Alfred C FM/ASD 524 SA-12 AID.....20162
Meeks Dora SER/MO/OPM 216 SA-2 AID.....28184
Meeks Joann T M/FSI 502 SA-3.....(9)235-1489
Meeks Marie T D/HA 7802.....20335
Meenan James AFR/DR/PSS 2925 AID.....29864
Meer Rose TA/OST 2841 AID.....28938
Megerian Lillian SY/OPS/T/WSB SA-7.....73510
Megill David J LA/DR 221 SA-8 AID.....(9)235-1696
Mehen Thomas LA/CEN 4915 AID.....29287
Mehu Ellen M AFR/SFWA 4533 AID.....28269
Meighan Robert B GC/NE 2638 AID.....28826
Mein David G TA/MGT 515B SA-18 AID....(9)235-9018
Meinholz Elizabeth M IO/EX 5333.....21662
Meissner Charles F EB/IFD 2527.....29496
Mejia Jose A M/FSI 523 SA-3.....(9)235-8834
Melani Beverly J PER/CDA/FS 2328.....28453
Melchiorre Maria PPT 636 SA-17.....(9)523-4239
Mello Lucy E OC/T 5440.....21640
Mellor John W PPC/PDA 3947 AID.....28382
Melton Jack E PER/PPM 3712 SA-15.....(9)235-9595
Melville Donald N ASIA/IK 4214 AID.....29842
Mendelson Deborah AFR/DR/SFWAP 2646 AID.....27886
Mendle Mary E OPR/LS 2206.....20508
Mendoza Nicácio OC/PE 3536.....23430
Menold William F ACDA 4494.....23635
Menter Sanford S/IG 7806.....20986
Menzel Joerg ACDA/NTB 5499.....23422
Mercer Ruth A CU/NEA 4419.....21496
Merchak Sally H A/ALS 501 SA-6.....(9)235-9468
Mercker Albert FFP 307 RPE AID.....(9)235-9688
Mercurio John A S/IG/IS 2317.....20152
Mercurio Sharon K AF/I 5238.....22405
Merk J Lamar LA/DR 406 SA-2 AID.....20748
Merrick Constance PM/PD&E/PP SA-2 AID.....29832
Merrifield Rene A SCA/SCS 1813.....27823
Merrill David N LEG/CLS 2895 AID.....28190
Merrill Pauline SER/CM 600 PP AID.....(9)235-9160
Merrill William C TA 403D SA-18 AID...(9)235-8946
Merritt Gary PHA/POP/R 207 RPE AID....(9)235-8117
Mess Frances LEG/CLS 2895 AID.....28321
Metcalf Jo AFR/CAWA 3320A AID.....29000
Metelsky John M OPA/PRD 4893 AID.....28332
Metson W Graham Jr D/HA/ORM 7807.....22362

Metya Giizin M/FSI 5520A SA-15.....(9)235-1537
Metz C Thomas GAO 4908 AID.....20000
Metzler Phillip J PER/MGT/AR 2822A.....28934
Meyer Anthony TA/EHR 320E SA-18 AID...(9)235-9062
Meyer Derek C OPR/ESC 1252.....23432
Meyer Linda CM/ROD/AFR 721 PP AID.....(9)235-9105
Meyer Mary F OC/T 5440.....20595
Meyer Nancy PPT 780 SA-17.....(9)523-4254
Meyer Ray A EB/ITP/TA 3822.....20765
Meyer Robert H PM/MC 800 SA-6.....(9)235-9764
Meyer Susan A A/FBO/IDF 324 SA-6.....(9)235-9440
Meyers Howard ACDA 5443.....21507
Meyerson Ellen L O/ISO 1921.....28760
Michael Frederick W PHA 311 SA-16 AID.(9)235-9665
Michael Mildred ASIA/PT 4216 AID.....29084
Michalo Suzanne INR/REC 8722.....22187
Michalopoulos Constantine PPC/PDA 3947 AID..21646
Michaud M Grace PPT 232 SA-17.....(9)523-4408
Michaud Michael A G PM/ISP 7323.....28018
Michaud Neil M/FSI 916 SA-3.....(9)235-8812
Michel James H L/PM 6429.....27838
Michel M Sherman NESA/TECH 5318 AID.....23806
Michelson Margaret OPIC 742 BT.....21796
Mickelinc Cheryl L PER/PE 2139.....28108
Mickens Henrietta D EB/ORF/FTD 5835.....23000
Mickens Lillian SER/IT 337 SA-8 AID...(9)235-1988
Micker Patricia R EB/ITP/OT/TA 3822.....20797
Mickey Paul F Jr L/EB 6420.....21572
Middaugh David A D/BFS 3835.....21060
Middaugh Jacqueline W AF/W 4246.....22638
Middleton Barbara A CU/NEA 4421.....22546
Middleton Carl H OPIC 832 BT.....29643
Middleton Jennifer V EB/ITP/OT/TA 3822.....21162
Middleton Karen L O/ISO 19A16.....20400
Middleton Maria D PPT 552 SA-17.....(9)523-4301
Middleton Stanley R PT/DA 3224.....28878
Miduch Marjorie OPIC 812 BOT.....49850
Midyette Mary CU 6218.....23116
Miedzinski Hazel L OPR/ESC/CWR 2258.....22348
Mieras Roger M MO/PAV B-926 AID.....28368
Mikalaski M Christine D 7222.....28930
Mike Catherine CU 6218.....23027
Mikulak Robert ACDA/NTB 8th Fl SA-6...(9)235-9791
Mikulka Anne T NEA/EX/ADMIN 4247.....22605
Milam William B EB/ORF/FSE 3638.....21186
Miles Barrington T M/FSI 402 SA-3.....(9)235-8837
Miles Bernice PPT 374 SA-17.....(9)523-4427
Miles Cynthia R PPT 210 SA-17.....(9)523-4335
Miles Harry P OC/P B-528.....21268
Miles Louise V PER/PPM 3712 SA-15.....(9)235-1001
Miles Luby H SCA/VO 712 SA-2.....21913
Miles Saundra E PPT 656 SA-17.....(9)523-4315
Mileski M S AG/SEC 415 RPE AID.....(9)235-9730
Miletich Beverly D S/P 7311.....22972
Milhouse George E PPT 362 SA-17.....(9)523-4422
Millan Justina AFR/DR/ARD 3530A AID.....29106
Millard Gregory AFR/CWR 3320A AID.....21761
Miller Alwin V LA/DR 3253.....20402
Miller Ardith ARA/PPC 6911.....29492
Miller Barbara R EUR/EX/PMO 5428.....23326
Miller Bradford W EB/ORF/ICD/ISM 3535.....21487
Miller Charles W ISO/O 1921.....20971
Miller Cleora L PER/ES/RET 1251.....23342
Miller David N EUR/EE 5221.....23191
Miller Debbie L INR/RNA 4524A.....28401
Miller Dorothy C PER/MGT/OS/R 1817.....27915
Miller Dudley W PER/REE 7314 SA-15....(9)235-9232
Miller Frank LA/CAR 3248 AID.....22116
Miller Gregory D EA 6205.....20264
Miller Harold T CU/NEA 3419.....29510
Miller Herbert AFR/CWR 3327A AID.....29102
Miller Jan GC/NE 2638 AID.....28700
Miller Janice PPT 316 SA-17.....(9)523-4290
Miller John H M/FSI 1112 SA-3.....(9)235-8781
Miller Juliana ACDA 2318.....21877
Miller Lynne E S/CPR 1240.....21702
Miller M Claire PER/ES/RET 1251.....23342
Miller Margie A PER/FCA/PAS 1830.....29431
Miller Marlene A TRC 5828.....20307
Miller Robert H EA 6208.....23368
Miller Roger S O/ISO 1921.....23500
Miller Ronald V DM/DS/A 725 SA-12 AID.....20092
Miller Teri C IO/OIC 1428A.....22269
Miller Thomas F NE/ME 5318 AID.....23806
Miller Thomas J INR/REA 8647.....22277
Miller Walter M WRDCO 801 SA-6.....(9)235-9615
Miller William B S/IG/IS 2317.....20152
Miller William D INR/REC/TI 8646.....29759
Millett Caroline D CU/ARTS 415 SA-2.....28272
Millican John C AG/SEC 415D RPE AID...(9)235-9719
Milligan Cynthia OPIC/F 862 BOT.....43416
Milligan Wesley PHA 314 SA-16 AID.....(9)235-8675
Milline Dollie E MP/A 1062 AID.....22978
Millington Jeffrey V S C 7256.....27689
Mills Asbury E OC/PE 2331.....29509
Mills Aubrey F AG/OC 547 PP AID.....(9)235-9220
Mills Charles N O/FADRC/DR 1239.....20420
Mills Delores A PPT 414 SA-17.....(9)523-4265
Mills Elizabeth A SER/ASHA 2845 AID.....28939
Mills Henry R EA/EX 4311.....20480
Mills Leroy L MGT/EX 2810.....22092
Mills Lotus A ASIA/DP 3313 AID.....28229
Mills Mary V BF/FS 6520 SA-15.....(9)235-9240
Mills Robert TA/PPU 2941 AID.....28159
Mills Sylvia L DM/DS/A 725 SA-12 AID.....20092
Milner James W ACDA/MAB 5443.....27757
Milow Kenneth LA/DP 3911 AID.....20068
Minatre Gary D OC/PE-PT Bay A SA-13.....70859
Minden Arlo TA/AGR 2246 AID.....27933
Miner William R TA/UD 508 SA-18 AID...(9)235-8902
Mink Patsy T OES 7831.....21554
Minnies Malachy T E 7250.....20549
Minor Antoinette S ARA/LA/PAN 4258.....22715
Minor Charles J SY/T 3810A.....22304
Minor Clarzell O MO/CRM B-460 AID.....28372
Minor Gwendolyn E OES/APT/SEP 4327.....23400
Minor James SY/T/WSB SA-7.....73510
Minor Mamie PPT 232 SA-17.....(9)523-4408
Minter Elizabeth OC/T 5440.....23874
Mirabella Elizabeth M INR 432 SA-6....(9)235-8080
Mirabella John R PM/PIC 223 SA-2 AID.....23867
Miracle Clayton AFR/RA 3325 AID.....22477
Misback Louis E INR/RAR 7534.....20584
Misch Franz H EA/K 6317.....22332
Misenheimer William R O/ISO 1921.....27982
Misey Edward G M/BAR 215 SA-6.....(9)235-9610

Misheloff Russell LA/DR 3247 AID.....29395
Miska Jadwiga M/FSI 800-A SA-3.....(9)235-8821
Missakian Mary E PER/MGT/PS/RET 1251.....23342
Misslbeck James W A/SY/DASS 2513.....29026
Mistach Edward C OPR/ST/TO 1244.....21630
Mitchel Pamela L PPT 584 SA-17.....(9)523-4318
Mitchell Anna M PPT 360 SA-17.....(9)523-4267
Mitchell Betty C M/MO 7427.....21056
Mitchell Betty N PPT 636 SA-17.....(9)523-4324
Mitchell Donald R ASIA 606E SA-18.....(9)235-8962
Mitchell Dorothy J COM 713E SA-18 AID.(9)235-8883
Mitchell Earl E OC/T 5440.....29554
Mitchell Ethel K SCA/VO 706 SA-2.....21987
Mitchell Eva V MP-DS AID.....23910
Mitchell George H Jr EB/IFD/OIA 3827.....21448
Mitchell George R A/SY/PRS/DD 2519.....23914
Mitchell Gertrude M AFR/SFWA 4527 AID.....27106
Mitchell James M OPR/GS/MTB B-229.....21012
Mitchell Jean T OC/P SA-4.....(9)339-7005
Mitchell Minnie T COM/TR 806 RP AID...(9)235-8985
Mitchell Pamela L PPT 584 SA-17.....(9)523-4318
Mitchell Rosemary IO/EX 4334A.....21525
Mitchell Rudolf A A/FBO/BDC 327 SA-6..(9)235-9489
Mitchell Sarada B COM/SA/P 811 RP AID.(9)235-8862
Mitchell Stanley D FM/SPD 516 SA-12 AID.....20050
Mitchell Sylvia PPC/PB 3750 AID.....22088
Mitchell Tom FM/CAD 624 SA-12 AID.....20074
Mitchell Warren S PER/REE 7600 SA-15..(9)235-1012
Miyake Kathie A SY/MGT/DIS 2426.....23987
Mizell Louis R A/SY/PRS/DD 2519.....23914
Mobley Homer R PPT 680 SA-17.....(9)523-4354
Modley Peter INR/OIL 6510.....20779
Modrak Joseph R A/OC/T 5440.....21640
Moeller Patricia A AISA/PN 3317 AID.....20212
Moen Harlan G EUR/WE 5230.....22453
Moffatt Ellen H PPC/PIAS 230 SA-8 AID.(9)235-8420
Moffitt William OES/NET/IM 7824A.....21241
Mogannam I Leila SER/IT 419 SA-8 AID..(9)235-1885
Mohan Jane K LA/DR 2252 AID.....23226
Moilanen Karen L OPR/LS 2212-A.....21102
Molesky Susan EB/PAS 2833.....21548
Molfetto Charles TA/PPU 2941 AID.....28159
Molina Juan Jose M/FSI 503 SA-3.....(9)235-8834
Molinar Elizabeth A EUR/CE 4232.....21484
Monahan George A OPR/ST 532 SA-6.....(9)235-9531
Moncada Francis CM 671 SA-14 AID.....(9)235-9120
Mondragon Gabriel G ARA/CEN 4911.....23381
Monks Robert OES/OFA/FA 3214.....22379
Monnes Janet L BF/FS 6109 SA-15.....(9)235-9247
Monroe Christine S INR/REC/RE 4524A.....28402
Monroe Frederick F INR/RGE 8742.....21988
Monroe Gerald PER/REE/BEX 7503 SA-15..(9)235-9389
Monroe Joann LA/MRSD 3253 AID.....29395
Monroe Mary PPC/IA/UN 3840 AID.....21201
Monroe Sally M D/IWY.....22058
Monroe Twana SCA/VO 817 SA-2.....21897
Monsen Lucile E OC/EX 44A21.....29414
Monsess Kenneth CM 763 SA-14 AID.....(9)235-9140
Monsma George ARA/PPC 6915.....22342
Monsour Annette M A/SY/PSI/E 2424.....23142
Montalvo Anita MO/GS 2941 AID.....28716
Montenegro Valerie J LS 1212-A.....21102
Montgomery James M PA/PP 5831.....21433
Montgomery Patricia J FADRC/DA 1239.....29569
Monti Peter A WRDCO 801 SA-6.....(9)235-9614
Monti Suzanne R PA/MS/PCD 5819A.....20637
Monti Vincent J OC/T 5440.....27755
Montrie Charles PPC/RC 3898 AID.....28952
Montross Sandra CM/EPD 600 SA-14 AID..(9)235-9158
Montville Joseph V NEA/RA 4224.....23121
Moody Arthur E OC/T 5440.....29860
Moody Janet M EB/ORF/TRP 3421.....22295
Moody Sigurd V OLAB 108 SA-8 AID.....(9)235-1861
Moon Richard B PER/PE 2803.....23412
Moor Carol C INR/DDC/OIL 8646.....20950
Moore Barbara J PER/MGT/PS 1329.....22098
Moore Carolyn D DM/IM 714 SA-12 AID.....20084
Moore Clyde R IBC 150 425 I St NW.....(9)783-9151
Moore Delores J PPT 576 SA-17.....(9)523-4352
Moore Delores M/FSI 900 SA-3.....(9)235-8816
Moore Deria TA/N 116 SA-2 AID.....20180
Moore Elnora AFR/DR/HN 2490 AID.....22020
Moore Frank J AFR/DP 6744 AID.....29188
Moore Gary A/SY/EX/RSB 2430.....20634
Moore George D INR/EX 6510.....20884
Moore Gloria J PA/MS 4831.....20919
Moore James K A/SY/I/PVB 2418.....23186
Moore Janet A O/ISO 19A16.....28820
Moore Jean L DM/DS/B 702 SA-12 AID.....29724
Moore Julia ARA/PPC 6915.....23722
Moore Lagretta SER/FM/LD 619 SA-12 AID.....20113
Moore Mary E BF/FS/WFC 7705 SA-15.....(9)235-9381
Moore Mary Frances AG/EX 512 SA-16....(9)235-2134
Moore Michele T PPT 358 SA-17.....(9)523-4319
Moore Muriel M CU/EX/AD 4809.....21158
Moore Phyllis L AFR/DP 6671 AID.....29202
Moore Robert C FM/CAD 638 SA-12 AID.....20131
Moore William H FADRC/PBR 1758-D.....29570
Moore William H PM/DOD 4D777 Pent.....(9)697-2864
Moore Yvonne K PPT 700 SA-17.....(9)523-4246
Moorman Jack S OPIC/F 858 BT.....43416
Moose George E P 7242F.....21574
Moose Richard M AF 6234A.....22530
Moot Candace OES/EX 78251.....22309
Moran Ann J INR/XR/RS 4324 SA-6.....(9)235-9419
Moran Ann V EA 6208.....23586
Moran Armenta C PPT 414 SA-17.....(9)523-4266
Moran Charles V A/FBO 308 SA-6.....(9)235-9479
Moran David R NEA/RA 5254A.....23041
Moran James B S/S-EX 7517.....20982
Moran Jane C PPT 210 SA-17.....(9)523-4335
Moran Teckla A SER/FM/CAD 624 SA-12 AID.....20105
Moran Theodore S/P 7330.....22562
Moran William H OPR/ST/PC 528 SA-6....(9)235-9541
Moranda Lorene B EUR 6219.....21752
Morefield Gladys A OC/S 6442.....23060
Morelli Peter N SY/WFO 4001 SA-15.....(9)235-9346
Moretti Jean D CU/EA 5817.....23146
Morgan Elva G S 7226.....29630
Morgan Jane F SCS 1803.....23818
Morgan Janet L FADRC/DA 1239.....29265
Morgan John T OMA/FOD 2833.....22178
Morgan Nancy E AF/EX 3517.....20744
Morgan Robert Jr OC/P B-528.....20388
Morgan William D SCA/VO 800 SA-2.....21980
Mori Ichiro A/FBO/BDC 327 SA-6.....(9)235-9485

Moriarty Edward G PPC/PDA 3534 AID.....29104
Morin Laurent E PER/PPM 231 SA-6.....(9)235-2272
Morlet Barbara W INR/XR 432 SA-6.....(9)235-8079
Mornu Alain L P M/FSI 527 D SA-3.....(9)235-8831
Morris Albert FM/ESD 508 SA-12 AID.....20024
Morris Ann D SER/CFS 2246.....27939
Morris Brenda J COM 820D SA-18 AID....(9)235-8959
Morris David PAD/PS 4943A NS AID.....29318
Morris Diana E INR/RAR 7528A.....22557
Morris Edna J PPT 414 SA-17.....(9)523-4265
Morris Edward J OPR/ST SA-7.....78995
Morris Eugene Jr NE/CD 4444 AID.....28276
Morris George H OC/P B-528.....21305
Morris Herbert E GC/SA 6312 AID.....28092
Morris Judith G CU/PC 4803A.....25409
Morris Julia COM/SE 702 RP AID.....(9)235-8992
Morris Karen PPC/DDFC 3841 AID.....28696
Morris Kathleen A EA/J 4210.....23152
Morris Marie E S/S-S 7241.....21522
Morris Murrow B SCA/VO 800 SA-2.....23369
Morris Robert G OES/APT/SEP 4327.....29042
Morris Sandra SER/H 625 SA-12 AID.....29637
Morrison David T NEA/RA 4222.....20267
Morrison Eleanor AFR/SFWA 2645 AID.....21916
Morrison Jerome W A/FBO 327G SA-6.....(9)235-9489
Morrison Robert E ACDA 6510.....20224
Morrison Thomas K PPC/PDA 3881 AID.....29012
Morrissey Arthur C INR/STA 6524A.....28230
Morrissey Ellen EUR/SOV 4229.....23457
Morrow Felicia W ASIA 613C SA-18 AID..(9)235-8856
Morrow Robert B NE/TECH 6484 AID.....28586
Morse Chauncey L D/HA 7803.....20314
Morse John E O/FADRC/DR-RSC 1239.....23524
Morse Ronald A INR/REA 8840.....22108
Morton Alice TA/RD 319 SA-2 AID.....29867
Morton Denise PPT 210 SA-17.....(9)523-4335
Morton Elaine L INR/OD 6527.....20566
Morton James H EUR/SE 5511.....21563
Morton Jerome MO/TR 12A45A AID.....23900
Morton Joe D OPR/WLG 1873.....22888
Morton Joe H A/SY/I 2418.....23187
Morton John M FM/BFD 536 SA-12 AID.....20176
Morton Lorraine A PPC/EMS 3665 AID.....28342
Morton Lucille S/P 7316.....28980
Morton Nancy E FADRC/PBR 1758.....28662
Moser Thomas A SER/CFS 2246 AID.....27937
Moses Helen M ACDA 8th Fl SA-6.....(9)235-9798
Moses Martha J BF/FMS 1801.....21395
Moses Sandra PPC/PDA/SPA 3889 AID.....26123
Mosher Barbara A M/MED 2917.....28918
Mosher Norman PPC/IA 3841 AID.....28676
Mosher Robert A EUR/EE 5217.....21457
Moskowitz Pearl M/MED 2260.....23595
Moskowitz Sam ARA/PPC 6910.....29209
Mosley F Susan AF/E 5240.....20857
Mosley Willa D M/FSI 100 SA-3.....(9)235-8727
Moss Ambler H Jr S/AB 7260.....26840
Moss Brian OFDA 19A06 AID.....28924
Moss Carey IO/OIC 1428A.....20807
Moss Frank E A/BF/OB/P 1331.....21146
Moss James CU/EX/RPM 4813.....23297
Moss Jane A SY/MGT/DIS 2428.....22075
Moss L A OPR/ST 532 SA-6.....(9)235-9512
Moss Marvin K ACDA/NTB 5499.....21578
Mossellem Cornelia J S 7226.....29572
Mossellem Thomas E IO/OIC 1428A.....27436
Mosser Lillian Y IO/DHP 5323.....21544
Mosser Lizabeth L FADRC/DA 1239.....29265
Motley Martha FFP 309 RPE AID.....(9)235-9698
Moton Loretta CM/COD 772 PP AID.....(9)235-1095
Mott Candace OES/EX 7825.....22309
Mould Murray AFR/DR/SFWAP 2646 AID.....27886
Moulton Franklin CM 729 SA-14 AID.....(9)235-9116
Mount Day O A 6316.....21728
Mount Gay W PER/PCE/SPS 7327.....22508
Mowery Alfred ACDA/NTB 5499.....23703
Mowitt Betty K PM/PS 100E SA-2 AID.....22954
Mowle Susan M AF/P 3509.....20322
Moyer Shelia K BF/FS 6604 SA-15.....(9)235-9318
Mozynski Mary TA/PPU 2941 AID.....23650
Mrkva Frank J PPT 700 SA-17.....(9)523-4246
Muchoney Mildred A OCT 5440.....21640
Mudd George P PER/PCE/PE 2139.....28108
Mudd Mary A OCT/MPI 5440.....20595
Mudge James L AFR/DR/SDP 2484 AID.....28570
Mueller Anita E SY/PTS 4th Fl SA-15...(9)235-9428
Muenzer Ofelia D IO 6323.....29600
Mukai Tom OC/N 4420.....23868
Mulcahy Kathleen A AFR/EMS 6849 AID.....23228
Mulderig Gerald COM 820D SA-18 AID....(9)235-8959
Mullen Anne E OC/S 6442.....22008
Mullen Eileen ARA/PPC 6915.....29286
Mullen John E GC/DC&P 6887 AID.....28428
Muller Marie E OPIC 618 BOT.....23719
Muller Paul J OPIC 618 BT.....23719
Mullican William R PER/PPM 3712 SA-15.(9)235-9594
Mulligan John P NEA/PAB 5247.....29823
Mullin John J IO/OIC 1517.....22616
Mullin Lillian P SCA/SCS 1809.....22245
Mulvey Mark E A/SY/FO 38A00.....23122
Muncy Donald W SER/PM 121C SA-2 AID.....28755
Mundinger Daphne M ARA/MEX 4917.....29364
Mundy Helen L DG/MED 2313.....29546
Munoz Roberto R M/EEO 4427.....29294
Munroe William N AAC/W 521 SA-14.....(9)235-9193
Munson Sharon ACDA/VAB 4931.....23535
Munson Virginia A D/IWY.....28888
Muntsinger Thomas A GC/AFR 6891A AID.....20379
Murdock George PPT 414 SA-17.....(9)523-4263
Murdock Pearl PHA/POP 508 RPE AID.....(9)235-9645
Murdock Vivian D OPR/ST 535 SA-6.....(9)235-9530
Muromcew Cyril OPR/LS 2212.....23492
Murphy Barbara M NEA/RA 4224.....20601
Murphy Donna J SCA/VO 713 SA-2.....21905
Murphy Elinor L S/AJ 7246.....28904
Murphy Francis Jr TA 306G SA-18 AID...(9)235-9020
Murphy James CM/SD 703 SA-14 AID.....(9)235-9125
Murphy Jane C EA/PRCM 4318A.....21322
Murphy Jerry D OC/P B-528.....22167
Murphy John C SY/PRS/DD 2519.....23914
Murphy Kathleen K EXSEC 5675 AID.....29030
Murphy Linda Susan MO/CRM B-460 AID.....28384
Murphy Lucille I DM/OD 725 SA-12 AID.....23962
Murphy Mary E LA/DR 2252 AID.....29174
Murphy Mary Ellen EUR/RPM 6225.....28051
Murphy Matthew ACDA/MAB/TA 5741.....20690

Murphy Maureen A/FBO/IDF 324 SA-6.....(9)235-9440
Murphy Melissa A/SY/E 2424.....23142
Murphy Paul F Jr O/FADRC/RR 1239.....28806
Murphy Raphael R A/FBO 305 SA-6.....(9)235-9481
Murphy Richard SER/IT 339 SA-8 AID....(9)235-1990
Murphy Sharon ARA/MGT/FM 3260.....23336
Murphy Shirley BIC 3224 Commerce.....20745
Murphy Susan H CU/AF 4822.....28088
Murphy Thomas M FADRC/DA 1239.....29569
Murray Blair L ACDA 8th Fl SA-6.....(9)235-9791
Murray Christine PA/PP 5831.....22134
Murray Denise FM/ASD 524 SA-12 AID.....20162
Murray Geraldine L INR/EX 6510.....21746
Murray James C PPT 656 SA-17.....(9)523-4315
Murray Louise PM/PS&CD 431 SA-14 AID..(9)235-9074
Murray Mary A PPT 232 SA-17.....(9)523-4408
Murray Mary F L/M 5425A.....29517
Murray Peggy G S/CPR Blair House.....29825
Murray Richard W M 7207.....27759
Murray Thomas BF/FS 6713A SA-15.....(9)235-9330
Murrell Lena G INR/REC/CDC 8444.....21187
Murtaugh Donald C O/FADRC/DR 1239.....20420
Musch Donald J IGA 6825.....23546
Muschette Millicent PM/FSP 205 SA-2 AID.....22968
Muse Debra A S/CPR 1237.....21034
Muse Phillip A/AID B-923 AID.....28599
Musser Maclyn H A/SY/T 3810A.....20914
Mutchler David PHA/POP 204 SA-16 AID..(9)235-9867
Myers Benjamin F FADRC/PBR 1758.....29570
Myers Debra A OPR/ST S 535 SA-6.....(9)235-9586
Myers Juste D A/SY/T 3810A.....20914
Myers Robert C OPR/ASD 1886.....29548
Myers Robert P Jr M/CT 2238.....27796
Myers Wilmoth N FM/RSD 519 SA-12 AID.....20182
Mynatt Arvid W P 7240.....22471
Mynsberge Maurice OC/T 5440.....21641

N

Naas Charles W NEA/IRN 5252A.....23014
Naatjes Dale M SY/T/WSB SA-7.....73510
Nadeau Edward LA/PAN 2915 AID.....29290
Nadrowski Judi ENGR 508 SA-11 AID.....(9)235-9820
Naeher Willis E A/OC 44A26.....21000
Nakamura George PHA/POP 515 SA-16 AID.(9)235-9665
Naleid Jerome F Col ACDA 5743.....20690
Nalle Beauveau B PER/FCA/JO 2429A.....27691
Nalle Kenneth D PPT 662 SA-17.....(9)523-4378
Nanartowicz Felicia COM 820 SA-18 AID.(9)235-8990
Nance William B NE/ME 5312 AID.....28408
Nannes Margaret PHA/PVC 3672 AID.....21892
Napier Jane E ACDA 4498.....20732
Napoliello Steven A/SY 4718 SA-15.....(9)235-1742
Nary William R ACDA 8th Fl SA-6.....(9)235-9798
Nash Frank V INR/REC/TI 8727.....20910
Nash Hilda C O/FADRC/DR-RSC B-242.....20419
Nash Janet P INR/XR/RS 432 SA-6.....(9)235-9424
Nash Marian L L 6422.....22628
Nassar Bernadette NE/CD 4716 AID.....28272
Nathan Jerry M AA/ASIA 6212 AID.....27863
Nathan Marie A FD/P 6701 SA-15.....(9)235-9384
Nathaniel Frank MO/GS Whse AID.....70197
Natoli Jolene ARA/LA 6263.....29210
Naughton Marcia ACDA/A/CSS 5726.....20730
Naumann Madeline INR/XR 432 SA-6.....(9)235-9417
Navarra Anita OES/NET/IM 7824A.....23984
Naylor Martha C OC/T 5440-G.....23418
Nayor Michael EB/ITP/OT/STA 3531A.....20889
Neal Czerny MO/TR 12A45A NS AID.....23900
Neal Janice M EB/OCA/CD 3336.....20490
Neal Jayetta PPT 636 SA-17.....(9)523-4325
Neal Richard A TA/AGR 414 SA-18 AID...(9)235-8993
Neave John ENGR/SP/E&S 531 SA-11 AID..(9)235-9808
Nedeff Roma M DM/RDM 725 SA-12 AID.....20092
Neeley Roseann M TA/UD 508 SA-18 AID..(9)235-8902
Negron Israel FM/LD 619 SA-12 AID.....20113
Neher Susan E O/ISO 1921.....22218
Neider Sharyn PM/PD 515B RP AID.....(9)235-9018
Neidle Alan F IO/PPR 6328.....28588
Neilson Mikol INR/RES 7802.....21384
Neilson T Stewart OPR/ST/TO 1244.....21630
Nelis Catherine T DG/MED 2260.....21197
Nell Gerald CM/SD/SUP 707 SA-14 AID...(9)235-9110
Nelli Marian T SER/FM/C 525 SA-12 AID.....20128
Nelsen Larry A INR/REC 8646.....29759
Nelsen Leoni P A/SY/RSB 2426.....20707
Nelson Andrea J BF/FS/WFC 7705 SA-15..(9)235-9381
Nelson Annette SER/H 628 SA-12 AID.....20161
Nelson Beverly J AA/IDC 2744 AID.....21776
Nelson Cardozo V OPR/VS B-258.....21082
Nelson Clifford R OES/ENP/PO 7817-A.....22233
Nelson Cynthia A PMS/PS/RET 1251.....23344
Nelson David R FFP/FDD 410 SA-16 AID..(9)235-9671
Nelson Dorothy E OC/T 5440 G.....23418
Nelson Emita L PA/HO 619 SA-2.....22902
Nelson Frank PER/PMS/PA 2334A.....22055
Nelson Geraldine MP/DS 2637 AID.....23910
Nelson Harold T Jr EA/ANP 5207.....29690
Nelson Jean M SY/PRS 2530.....23899
Nelson Nita J DG/MED 2906.....21581
Nelson Richard B ASIA/BIS 3317 AID.....29065
Nelson Yvonne H SER/MO/ADM 3417A AID.....29241
Nesbitt Brenda T FADRC/LR 2442F.....22669
Ness Gusta A NEA/PAB 5247.....21147
Nethercut Richard D S/IG/IS 2317.....20152
Neuendorffer Jean W GAO 4908 AID.....20000
Neuhart Betty D CRD/OMP/BIC 7721 Com.....20623
Neuman Richard N GAO 121 SA-2 AID.....20010
Neumann Durie CM/ROD/LA 725 SA-14 AID.(9)235-9142
Neumann Ronald E EUR/SE 5511.....29336
Neverson Pamela Elizabeth PPT SA-17.(9)523-2384
Nevins Barbara M PPT 210 SA-17.....(9)523-4161
Nevitte Katherine SER/IT 322 SA-8 AID.(9)235-1956
Newberry Daniel O NEA/EGY 6251.....22365
Newbry Burton C TA/EHR 2480 AID.....29752
Newcomb Hilda PHA/PVC 3731 AID.....29113
Newcomer Thomas R PPT 334 SA-17.....(9)523-4296
Newell Michael B O/FADRC 1239.....23010
Newhouse John ACDA 5923.....20885
Newkirk Ethel M PPT 584 SA-17.....(9)523-4318
Newlin William D/LOS 4321.....28232
Newman Joseph L OPA 4898 AID.....28632
Newman Lorraine SER/DIS 561 PP AID....(9)235-9189
Newman Nancy OFDA 19A06A AID.....28746
Newman R Don TA/H 309C SA-18 AID.....(9)235-8930
Newman William E INR/EX 6510.....20884

Newmaster Herbert R SCA/VO 700 SA-2.....21953
News Letter 7419.....21648
Newsom Eric D EUR/RPM 6225.....23198
Newton David G INR/RNA/NE 4528.....28412
Newton India L PM/PIC 222 SA-2 AID.....28781
Newton Ivan TA/PM/M 2491 AID.....20196
Newton Mary FM/DCD 635 SA-12 AID.....20096
Newton Verne A/AID 5945 AID.....21800
Ng Irene PPC/PB 3748 AID.....23934
Ngac Thi Tam FM/FSD 530 SA-12 AID.....20110
Ngo Peggy NE/ME 5312 AID.....20228
Ngoc Vu Quang FM/FSD 532 SA-12 AID.....20179
Nguyen Thi Hanh FM/FSD 532 SA-12 AID.....20179
Nicholas Margaret J D 7220.....29642
Nicholas Mary C DG/MED 2260.....23606
Nichols Bill CM/SD//SUP 778 SA-14 AID.(9)235-9112
Nichols Judith S A/OC 44A26.....21002
Nichols Philip V K O/ISO 12B64.....22693
Nicholson Deatrice T PM 7319.....20202
Nicholson Norman TA/RD 319 SA-2 AID.....29838
Nicholson Ronald L S/NM 7320.....20879
Nickell Lehman P OPR/WLG 1890.....163-5627
Nickels David K ACDA 6510A.....20224
Nickens Monica L PPT 730 SA-17.....(9)523-4373
Nicklas Charles E PM/PD 513C RP AI....(9)235-9024
Nickle Thomas J FM/RSD 633 SA-12 AID.....24283
Nicolai Amanda CA/FS 2328.....28312
Nider Ralph L CU/WE 5807.....22290
Niebel Harold H O/ISO 19A16.....27956
Nielson Leo OPIC 620 BT.....23996
Niemela Lee Q ACDA 5843.....29474
Niemi Donald R PER/ES/EPPS 910 SA-12.....21812
Nightlinger Harold J INT/L 2442-A.....20891
Nikl Emma Lillian A/ALS 540-D SA-6....(9)235-9521
Nimetz Matthew C 7256.....24404
Nitterright Agnes R PPT 552 SA-17.....(9)523-3201
Nix John U PM/DOD 3B535 Pent.....(9)695-9263
Nixon Warren OPR/ST 1048-A.....21944
Noack David OC/PE 3536.....23430
Noaks Shirley N FADRC/PBR 1756.....28682
Nobbe Richard K IO/UCS 500 SA-2.....22770
Noble Marshall H O/ISO 19A16.....27981
Nodzon Robert J O/ISO 19A16.....22545
Noel Lucille PER/PCE/PE 2139.....28108
Noonan Denis P IO/OIC 1428A.....20781
Noonan Harriet M AF/W 4252.....23391
Noonan Verna D CU 6217.....22958
Noonan Winifred R OPR/GS 1493.....21666
Noorizadeh Margaret MP/A 1063A AID.....22978
Nooter Robert H A/AID 5894 AID.....28578
Nordstrom Janet A PM/ISP 7323.....22056
Norfleet Rebecca EUR/EE 5221.....23191
Noring Nina J PA/HO 607 SA-2.....22917
Norlem Shirley K S/FSG 7813.....29004
Normolle Patricia PPC/DPRE 3643 AID.....28772
Norris Chester E IO/DHP 5323.....21544
North W Haven AA/AFR 6936 AID.....29244
Norton Edward A WID 3245 AID.....21036
Norton Jane A/OS 234 SA-6.....(9)235-9600
Norton Leonard AG/AUD 557 PP AID.....(9)235-9187
Norton Patrick M L/EA 6427.....28900
Nosenzo Louis V OES/NET 7830.....24360
Notargiacomo Joe PM/SAS 7418A.....23564
Novak Fayeann M/FSI 1200 SA-3.....(9)235-8759
Novak Robert K OC/PE 3536.....23430
Novodvorsky Nyda CU/EA 5813.....27172
Nowak Marilyn M AF 6234A.....23356
Nowakowski Raymond M A/SY/NSU 2534.....28524
Noyes William R PPT 232 SA-17.....(9)523-4408
Nozze Richard UNESCO 500 SA-2.....22770
Nubbe Virgil G FADRC/LR 2442-K.....22017
Nue Homer R PER/MGT/RMR 1609.....23382
Nuernberger Robert J SY/PRS/DD 2519.....23914
Nunenkamp Max LCol ACDA 4660.....21258
Nussbaum Barbara H OPA 4889 AID.....29318
Nussbaum Jay R ASIA/PD 611D SA-18 AID.(9)235-8892
Nye Joseph S Jr T 7208.....28074
Nyunt Khin K M/FSI/SLS 5602 SA-15.....(9)235-9395

O

Oakley Phyllis E ARA/RPP 5909.....22342
Oakley Robert B EA 6208.....23368
Oates Lester L PPT 616 SA-17.....(9)523-4340
Obenstine Robert L O/ISO 1920C.....20060
Obenstine Ruth C O/ISO 19A16.....28444
Ober Robert F Jr NEA/INS 5251.....21289
Oberholtzer Benjamin C A/SY/PRS 2519.....23914
Obolensky Alexis N OPR/LS 2208.....22018
O'Boyle Sara J PPT 552 SA-17.....(9)523-4299
O'Brien Audra PM/PO/FSP 411 RP AID....(9)235-8893
O'Brien Emmett OC/S 6442.....21785
O'Brien John M PA/PP 5825.....22234
O'Brien Mary T NEA/EX 4249-A.....23269
O'Brien Robert J CM/COD 773 PP AID....(9)235-9133
O'Brien Robert P A/SY/I 4th fl SA-15..(9)235-9358
O'Brien William P IO/UNESCO 4806A.....22560
O'Bryant Tonia M PPT 210 SA-17.....(9)523-4335
Obst Harry OPR/LS 2208.....20525
Ochiltree Scott OPIC 742 BOT.....21796
O'Connell Adeline C CU/YSS 4328.....20499
O'Connell Hilda S O/FADRC/DR-A 2813.....20406
O'Connell Jerome T M/MED 2916.....28087
O'Connor Lawrence L OPR/ST/S 535 SA-6.(9)235-9630
O'Connor Thomas ASIA/DP 3208 AID.....29059
Odell Bruce J ASIA/PD 613B SA-18 AID..(9)235-8910
Odell Catherine M IO/OIC 1511.....21307
Odell Deborah M PA/FOI 2811.....20782
Odell Harry I M/FSI 3114 SA-15.....(9)235-9283
Odell Mary E M/FSI 1209 SA-3.....(9)235-8775
Odell Thomas NE/TECH 4371 AID.....29734
Odom Harry E PPT 386 SA-17.....(9)523-4314
Odom Raymond E MP/SOG 1050 AID.....29714
O'Donnell Thomas J EB/ORF/TRP 3421.....23059
O'Donnoghue Anne M SER/FM 614 SA-12 AID.....20028
O'Donohue Daniel A P 7240.....20356
O'Dowd John J PPT 770 SA-17.....(9)523-4254
O'Farrell Paul ASIA/PD 622D SA-18 AID.(9)235-8910
Offutt Susan INR/REA/NA 8840.....22194
Ogden Richard M EB/ORF/OFP/FFD 3427.....20563
Oglesby William LA/NC 4260 AID.....23317
O'Grady John M ARA/RPP 5909.....20883
O'Herron Thomas F EB/ITP/OT/TA 3824.....21719
Ojala S Elaine S/S-O 7516.....23317
O'Kane Eileen H PPT 232 SA-17.....(9)523-4408
Okane John J PPT 386 SA-17.....(9)523-4327

Okarmus Margaret J A/FBO 309 SA-6.....(9)235-9488
O'Keefe Thomas AFR/ESA 6750 AID.....23228
Olaghere Maria J EB/OT/GCP 3830.....21326
Olenik Joseph E SCA/VO 817 SA-2.....21915
Olentine Barbara P NE/TECH 4441 AID.....28940
Olesycki Charles R ACDA 5534.....20760
Oliver Jean R AA/TA 509 SA-18 AID.....(9)235-8957
Oliver Joan R PPT 232 SA-17.....(9)523-4343
Oliver Margaret A PPT 414 SA-17.....(9)523-4264
Oliver Ollie OC/T 5440.....29554
Oliver Stephen D O/ISO 1919B.....20194
Olmstead Linda L M/FSI 901 SA-3.....(9)235-8816
Olmsted Barbara SER/PM 409 PP AID.....(9)235-9098
Olmsted Mary S PER/PCE 7327.....22508
Olsen Edward A INR/REA 8840.....27363
Olsen Jillayne A A/SY/PI 2435.....22413
Olsen Norman AFR/SFWA 3318 AID.....21761
Olson G Brent CU/EX/RPM 4817.....21982
Olson Leona M INR/OIL 8667.....20387
Olson Oscar J Jr IO/UCS 500 SA-2.....22786
Olson Peter M L/T 5420.....22716
Olson Russell O NE/TECH 6484 AID.....29256
O'Mahony Joseph E ARA/ECP 3232.....20981
O'Mara Martin J OB/RME 1331.....23033
O'Meara James T LEG/LPS 2895 AID.....28168
Onaka Alvin T PHA/POP/DEA 201 RPE AID.(9)235-9692
O'Neal Andrew FM/BFD 536 SA-12 AID.....20176
O'Neal Kimberly L M/FSI 5705 SA-15....(9)235-9402
O'Neal Lourecka V PPT 362 SA-17.....(9)523-4427
O'Neil Kevin P SY/PRS/DD 2519 23914
O'Neill Dorothy I INR/RCI 6510A.....21344
O'Neill John J EB/TCA/TD 5824.....23405
O'Neill Joseph P FM/BFD 534C SA-12 AID.....20176
O'Neill Rosemary D NEA/P 5246.....20915
Onley Sarah E PPT 260 SA-17.....(9)523-4259
Onufrak Gary PPT 210 SA-17.....(9)523-4335
Oocumma Fay ACDA/NTB 5919.....23702
Oosthoek Hebriena PPT 302 SA-17.....(9)523-4230
Oplinger Betty Lou EB/ORF/TRP 3421.....21490
Oplinger Gerald G PM/NPO 7428.....21835
Oppel Bernard F IO/UNP 6332.....21891
Oppenheim Elsie T CU/BFS 4825.....22838
O'Quinn Floyd E TA/RES SA-18 AID.....(9)235-1720
Orange Sharon K OPR/ASD 1880.....21586
Ordway John M S/PRS 7509.....29590
O'Reilly L Arlene AFR/DP 6671 AID.....22866
O'Riordan Desmond ENGR 525 SA-11 AID..(9)235-9805
Orlins Stephen A L/PM 6429.....20568
O'Rourke Beverly A IJC 203 1717 H St NW.....29457
O'Rourke Jon FFP/FFD 411 SA-16 AID....(9)235-9671
O'Rourke William H Jr A/SY/PRS/DD 2519.....23914
Ortiz Frank V S/S 7224.....23126
Orwick Dana DOT 10311 NASSIF Bldg.....(9)426-4447
Orzell Kenneth R A/SY/I 2418.....20408
Osborn Ronald E OC/P B-528.....21268
Osborne Jannie M SER/FM 614 SA-12 AID.....20148
Osborne Shirley P PPT 870 SA-17.....(9)523-4286
Oser Ralph C GC/C 6951F AID.....23804
O'Shaughnessy Helene S/FSG 7813.....29006
Ostrander Nancy PER/FCA/SO 2809.....22238
Ostrich Virginia W AA/TA 509 RPE AID..(9)235-9010
Ostrowski Paul G SCA/VO 713 SA-2.....21943
O'Sullivan Angela PPC/PDA/IEA 3881 AID.....29012
Otey Elizabeth NEA/RA 5254-A.....21154
Ott Dianne L FS/FD/V 6804 SA-15.....(9)235-9330
Ottenstein Howard SER/FM 619 SA-12 AID.....20166
Otto Allan W S/S-O 7516.....21512
Ottwiller Robert F A/SY 4th Fl SA-15..(9)235-9357
Oudsteyn Sylvia C NEA/EX 4249A.....23251
Outlaw Lillian L FM/BFD 536 SA-12 AID.....20176
Outterbridge Gwendolyn PM SA-14 AID...(9)235-9070
Overbey Bertha B PM/PS/A 303C RP AID..(9)235-1010
Overby Maria J AG/IIS 511 SA-16.....(9)235-9732
Overmyer Sharon K A/SY/DO 3811.....20746
Overmyer Stefanie A/SY/FO 38A00.....23123
Overton Gequeta SER/FM 525 SA-12 AID.....20172
Overton William W SER/FM 519 SA-12 AID.....20182
Oweiss Jiryis S AA/IDC 2744 AID.....21776
Owen Charles S PPT 338 SA-17.....(9)523-4232
Owen M Elizabeth IO/EX 4334A.....21044
Owens Carol M CU/ACS 420 SA-2.....22841
Owens Edgar L AA/TA 4941 AID.....23541
Owens Elmer S FM/LD 619 SA-12 AID.....20166
Owens James W OPIC 610 BT.....28896
Owens Jeanetta A ACDA 804 SA-6.....(9)235-9787
Owens John F AA/SER 5893 AID.....29890
Owens Michael P S/S-S 7241.....28062
Owens William R LA/DR 221 SA-8 AID....(9)235-1696
Oxman Bernard H L/OES 6420.....21700
Oxman Stephen A D 7220.....21092
Oxner Linda M PPT 358 SA-17.....(9)523-4319
Oyer Gail C MO/PAV B930 AID.....28389
Oyster Dale E ACDA 5499.....27909
Ozier Margie L PER/CCA 2421.....22508
Ozog Agnes SCA/EX 4328.....23503

P

Pace Robert S ARA/AND/B 5906.....23076
Pace Rosa D S/PRS 2109.....22492
Pace Travis R OC/P B-528.....20388
Pachon Consuelo L/OES 6420.....21550
Paciorka Joseph J Jr PER/FCA/A/C&R 2807.....28136
Packman Martin INR/DDR 6535.....22402
Padelford Edward A NEA/RA 4222.....21334
Padgett Dorothy B S/CPR 1238.....21676
Padilla Joan D OPR/WLG 1873.....21926
Pagano Gerald LA/EMS 3908 AID.....29480
Page Benjamin F SER/IT 260 SA-8 AID...(9)235-1870
Page Clarence N Jr EUR/EX 5428.....20579
Page Russell O O/FADRC/DR-RSC B-242.....23532
Pagin Renzo REC/BEX 7314 SA-15.....(9)235-9225
Pagonis Ann M AFR/DP 6671 AID.....20346
Paige Georgeana B PPT 414 SA-17.....(9)523-4265
Paige James A Jr S/S-O 7516.....21512
Paige Leonard L M/FSI 912 SA-3.....(9)235-8789
Painter A Jean SER/IT 303 SA-8 AID....(9)235-1873
Painter Rodney G A/OC/T 3437.....27995
Pajak Roger F ACDA/IR 4945.....23474
Palazzolo Giovanni ARA/LA/CAR 3244.....22115
Palazzolo M Dell EB/ORF/ISM 3531.....21486
Palcic Thomas A PPT 232 SA-17.....(9)523-4408
Palesh Cheryl ENGR/SP 530 SA-11 AID...(9)235-9829
Palluth Alice-Marie OPR/VS B-258.....21634
Palmer Adrian B OC/P B-528.....21090
Palmer Alison IO/LAB 5328.....21121

Palmer David A INR/STA 6524A.....20369
Palmer David S M/FSI 402-B SA-3.....(9)235-8726
Palmer Gwendolyn PPT 552 SA-17.....(9)523-4300
Palmer Stephen E Jr NEA/RA 4224.....20503
Palmer-Royston Sharon E PPT 780 SA-17.(9)523-1814
Panagos Theodore E FM/LD 619 SA-12 AID.....20112
Pancamo Joseph A OC/P 44A30.....22442
Pantaleo Rose PA/PP 5831A.....22406
Paolillo Charles AA/PPC 3942 AID.....215594
Papach Pamela J EUR/SOV 4223.....23071
Papas Steve S FM/LD 619 SA-12 AID.....20088
Pappas Evelyn D PPT 636 SA-17.....(9)523-4241
Paray Jeanne SER/COM/PP 803 RP AID....(9)235-2173
Pardon Raymond J DG/PC 7333.....29404
Parfrey Edward H AFR/DR/HN 2489 AID.....28175
Parisi Saverio OC/PE-L SA-7.....71416
Park Benjamin N M/FSI/SLS 5602E SA-15.(9)235-9395
Park Robert F M/FSI 1112-A SA-3.....(9)235-8781
Parker Adeline B CU/EX/RPM 4813.....23386
Parker Angela T CU/IVP/V 437 SA-6.....(9)235-9882
Parker Bud Jr OC/PE-R SA-7.....72216
Parker Chas D PHA/PVC/OPNS 3729 AID.....29110
Parker Dorothy CU/NEA 4419.....28473
Parker Elijah OC/P B-528.....23601
Parker Frances T A/EOP 2664 AID.....27996
Parker James A ARA 5906.....23076
Parker John D S/FSG 7813.....29004
Parker John W INR/RSE/SOV 4846.....29186
Parker Linda SER/ENGR 620 RP AID.....(9)235-8910
Parker Marjorie M OPA/PRD 4893 AID.....28332
Parker Melvin A S/S-I 7241.....23836
Parker Santa W INR/DDC 6635.....21505
Parker Susan S EB/TCA/OA/AVP 5535.....22439
Parker Thomas EB/IFD/ODF 2531A.....20640
Parker William A SER/IT 341 SA-8 AID..(9)235-1876
Parker William W Jr M/MED 12A62A.....22291
Parker Yvonne G CU/EX/RPM 4817.....28200
Parks Mary L BF/FS 6104 SA-15.....(9)235-9264
Parks William A O/FADRC/DA 1239.....22651
Parks William L A/AID 5894 AID.....28616
Parman George K AA/TA 820 SA-18 AID...(9)235-1720
Parman George TA/RES 813 SA-18 AID....(9)235-1720
Parnell Ben A OPIC/F 844 BT.....29154
Parris Mark R EUR/EX 5424.....20456
Parrott Kathleen B PER/FCA/NEA 2830.....29412
Parsons Edmund M EB/IFD/OMA 2535.....20820
Parsons Gordon E A/OS 234 SA-6.....(9)235-9600
Parsons Richard W NE/EMS 3321 AID.....28516
Parsons Wilbur M OC/PE-L SA-7.....72217
Paschall Mary E FADRC/DA 1239.....20769
Pascoe B Lynn D 7220.....21092
Pascoe Margaret H PA/M 6801.....21023
Pascua Gerard R ARA/ECA 4906.....20655
Pasek Michael S O/FADRC/DR 1239.....20420
Paskar Joanne M PPC/DI/RS 1656 AID.....28571
Paskus Mary K S/CPR 1238.....20256
Passero Ronald P ACDA/A 804 SA-6.....(9)235-9788
Passmore Eugene T GS B-229.....21672
Patch Lonnie J INR/XR 6842.....20526
Pate Gwendolyn E PPT 730 SA-17.....(9)523-4365
Patin Terry M H 7251.....21882
Patman Joseph E CU/IVP/MR 439 SA-6....(9)235-9885
Patrick Gerald PHA/POP 204 SA-16 AID..(9)235-9867
Patrick Hortense GC/SA 6312 AID.....28092
Patrick Sue F AF/W 4254.....23468
Patterson Andra M A/SY/PTS 4106 SA-15.(9)235-9461
Patterson Gloria A ACDA 5847.....21876
Patterson Kerren A OPR/LS 2212.....23492
Patterson Roy LA/MRSD 3284 AID.....28124
Patterson Shirley PHA/PVC 3498 AID.....22725
Patterson Sue H ARA/AND/IRO 5262.....25880
Patterson Thelma NE/TECH 4725 AID.....28984
Patton John R INR/REC 8642.....27670
Patton Sally J COM/CPS 713C SA-18 AID.(9)235-8883
Pattridge Peter IO/EX 4334A.....21525
Paukovich Louise CM/SD 703A PP AID....(9)235-9129
Paul Theresa NE/NENA 6921A AID.....29262
Paulk Margaret H FM/ESD 503 SA-12 AID.....20140
Paull Philip OPIC 607 BOT.....28894
Paulsen David S COM/TR 806B RP AID....(9)235-8969
Paulson Ronald E A/SY/T B-240.....29741
Pavillard Jeannine R OPR/LS 2208.....21415
Pavilon Helen L PPT 700 SA-17.....(9)523-4246
Payne Fannie B EB/TCA/OCA 3336.....28097
Payne James T S/CPR 1238.....20255
Payne Valinda J SCA/VO 819 SA-2.....22907
Payne Wendell C OC/PE-M SA-7.....71416
Payton Brenda R SCA/SCS 1810A.....23591
Pazdral Nuel L EUR/SE 5511.....21429
Peacock Doris J PM/PIC B-4 SA-2 AID.....23628
Peake Eddie OC/P B-528.....28350
Pearson Aletha MO/CRM 2663 AID.....29808
Pearson Cheryl BF/FS/AA 6104 SA-15....(9)235-9337
Pearson Deborah A PA/FOI 2811.....23810
Pearson Diane PHA/POP 515 SA-16 AID...(9)235-9665
Pearson George W OC/T 5440.....22144
Pearson Harry A SER/MO/PAV B-927 AID.....28394
Pearson Robert H CU/IVP/RC 430 SA-6...(9)235-9860
Pearson Thomas NESA/CD 4716 AID.....29180
Pease Clifford MD TA/H 309E SA-18 AID.(9)235-8929
Pease Jean TA/H 306F SA-18 AID.....(9)235-8929
Pease Ralph E BF/FMS 1801.....28033
Pech Dorothy NEA/P 5245.....27519
Peck Robert A IO/UNP 6333.....20512
Pectol Sandra R EB/TCA/TD 5824.....22593
Pedersen Harald PHA/POP 515 RPE AID...(9)235-9665
Peebles Willie MO/TR 12A49A AID.....29145
Peek L Stanley AFR/SFWA 4531 AID.....28531
Peeples Margaretta Y LA/MRSD 3253 AID.....22801
Pegram William L OPR/VS B-258.....21634
Pehl M Milburn ASIA/PD 611E SA-18 AID.(9)235-8977
Pellegrino Jan TA/PPU 105 SA-18 AID...(9)235-8936
Pelletreau Nancy SCA/SCS 1813.....27823
Pellowski Mildred A PM/FSP 200 SA-2 AID.....23879
Pelon Amelia T IO/UNP 6333.....20512
Peltier Kenneth N PER/FCA/AF 2830.....27661
Pelton Eleanor R INR/RNA/SOA 4636.....28423
Pemberton Janice H PER/CCA 2421.....22508
Pemberton Josephine CU/IVP 430E SA-6..(9)235-9864
Pemberton Vivian AG 5644 AID.....27844
Pena Jose M AAG/W 507 SA-14.....(9)235-9191
Penberthy Grover W AF 3519.....21349
Pendleton Larry SSM/P/CF 3420 AID.....23592
Penn Annie M OC/P B-528.....21090
Penn Corrine LA/DP 3909 AID.....23335
Penn William D A/SY/PRS/DD 2519.....23914

Pennington Diana L MP/DPC 2637 AID.....23910
Pennington Jewell A PM/PO 311 RP AID..(9)235-9012
Pennix Eleanor V PPT 210 SA-17.....(9)523-4335
Pennix Horace D OC/T 5440.....23418
Penny Bernard M/FSI 800-D SA-3.....(9)235-1524
Pensabene Mary J S/S-S 7241.....28062
Pentecost Jarvis P A/SY/E/ESB 2424.....23108
Perce Louise AAG/W 535 SA-14.....(9)235-9084
Perchell Theodore D OC/P B528.....22167
Perdew John F SY/CC 2435.....22412
Perelli Virginia CM/COD 743 SA-14 AID.(9)235-9133
Perenyi Peter S S/PRS 2109.....22494
Perera June SSM 3420 AID.....28156
Perez Jorge OPR/LS 2208.....23476
Perez Lorenzo PPC/PDA 3881 AID.....21337
Perez Louis V LA/BR 4906 AID.....22401
Perez Pearline T OC/PE 2331.....29509
Perina Rudolf V EUR/RPM 6513.....21328
Perito Robert M S/S-O 7516.....21512
Perkins Betty S OPR/LS 2208.....20582
Perkins Edward J M/MO 7427.....21382
Perkins Linda B PPT 414 SA-17.....(9)523-4265
Perkins Robert S GC/C 6953 AID.....28492
Pernell Delores H L 6417.....20644
Perry Alvester MO/PAV B-927 AID.....28410
Perry Arline M EA/RA 4312.....22722
Perry Ben Jr OC/T 5440.....23455
Perry Deborah L INR/RSE/SOV 4843.....29213
Perry Francis M SER/INC 2737A AID.....28497
Perry Grace FSD/P 6701 SA-15.....(9)235-9286
Perry Janet N A/FBO 329 SA-6.....(9)235-9483
Perry Jannie PER/MGT/OS/OC 1329.....21225
Perry John M BIC/OCRS 3204 Commerce.....20286
Perry Judy A ASIA/TR 609 SA-18 AID....(9)235-8980
Perry Kathi R BF/FS/WFC 7705 SA-15....(9)235-9381
Perry Madeline J REE/EMP 7808 SA-15...(9)235-9380
Perry Patricia A EA/ANP 5207.....29690
Perry Pauline W OC/P B-528.....20882
Perry Richard NE/CD 4450 AID.....29124
Perry Robert C AF/S 5526.....20916
Perry Stephanie NEA/RA 4224.....22329
Persiko Robert D S/S-S 7241.....28348
Persinger Martha J A/FBO/IDF 324 SA-6.(9)235-9440
Person Lois F PPT 362 SA-17.....(9)523-4427
Persons Edward B IO/LABW 5328.....22597
Persons Eugene DM/DS/B 706 SA-12 AID.....29744
Pesce Phyllis E M/MO 7527.....22355
Peterkin Louise S PPT 662 SA-17.....(9)523-4378
Peters Ann PHA/POP 215 RPE AID.....(9)235-9675
Peters Ingrid NE/TECH 5316 AID.....29048
Peters Lauralee ARA/ECP/FDA 3238.....29460
Peters Lee M A/OASIS 3424.....23561
Peters Martha J CU/AF 4822.....28088
Peters William G FADRC/PBR B-888.....21087
Petersen Neal H PA/HO 602 SA-3.....21951
Peterson Barbara OPIC 822 BOT.....29634
Peterson H Patrick AFR 230 SA-8...AID (9)235-1623
Peterson John D INR/CIS 7516.....22585
Peterson Lynn N PPT 600 SA-17.....(9)523-4417
Peterson Lillian A/AID 5945 AID.....21800
Peterson Marion R O/FADRC/RR/DIR 1239.....27969
Peterson Mary C PPT 584 SA-17.....(9)523-4318
Peterson Richard R S/S-S 7241.....28348
Peterson Sharon E PPT 600 SA-17.....(9)523-4419
Peterson Willia M BF/FS 6709 SA-15....(9)235-9291
Petrequin Harry ASIA/IK 4214 AID.....29842
Petrich Donna J H 7261.....21048
Petrino Mary A FADRC/DR 1239.....20337
Pettaway Joanne M INR/STA 6524A.....23873
Pettengill Rosalee June SCA 4235 SA-17.....29786
Petterson Donald K AF/S 5526.....27786
Petti Rosemary ACDA/A/PER 5720.....22034
Pettit Thomas A OPR/ST/P 528 SA-6.....(9)235-1710
Pettry Jeanette L ARA/LA 6263.....28563
Pettus JoAnn CU/EX/RPM 4813.....23346
Pezzullo Lawrence H 7261.....21050
Pfeffer Gaye L OC/P B-528.....21090
Pfotenhauer David S/S-O 7516.....21512
Pfoutz Daniel SER/COM 803F SA-18 AID..(9)235-8944
Phelps David S/CPR 1238.....21276
Phelps Dorothy D R AF/S 5526.....28131
Phelps Homer R Jr PM/DCA 7424.....29750
Philipp Charles C AA/IDC 2738 AID.....23426
Phillips Dorothy SER 500 SA-11 AID....(9)235-9815
Phillips Eleonore DM/DS/C 717 SA-12 AID.....20032
Phillips Ethel L A/OC 44A20.....29824
Phillips Frances M INR/DDC/CO 8667.....20387
Phillips George W LA/MRSD 3253 AID.....29395
Phillips Janice ASIA/TR 609 SA-18 AID....235-8980
Phillips Miriam SER/PBAR 235 SA-8 AID.(9)235-1623
Phillips Randy S A/OC/P SA-4.....(9)339-7005
Phipps Julia F S/S-EX 7517.....22426
Phoenix Gloria T DG/MED 2260.....23606
Phroneberger Richard P PER/MGT/RMR 1609.....23382
Pianka Kathleen A A/SY/E 2422.....23110
Picard Percy Jr OC/DLO 44SA20.....22428
Pickett Mae F INR/RNA/SOA 4636.....28423
Piechowicz Irene C EUR/P 5229.....20547
Pieczenik Steve R M/DAS 7535.....20391
Pielemeier John AFR/DS 2489 NS AID.....27925
Pierce Carolyn GAO 1821.....23276
Pierce David C ARA/CAR 3242.....28451
Pierce Ernestine A/BF 1328.....27492
Pierce Irene C BIC/OMP/CRD 7725 Commerce....21132
Pierce James AFR/CWR 3418 AID.....21761
Pierce James III INR/EX 6510.....21425
Pierce John S EUR/SOV 4219.....28670
Pierce Lillian A SER/H 605 SA-12 AID.....49601
Pierce Louise AG/W 535 SA-14 AID.....(9)235-9084
Pierce Thomas A COM/TR 806C RP AID....(9)235-8901
Pijor Kristina A A 6316.....21728
Pikus Irwin M OES/APT/SA 7823.....22433
Pilkauskas Paul P EB/ORF/TRP 3421.....21490
Pina Paul MO/GS 2941 AID.....28716
Pinckney Charles M OC/P B-528.....20388
Pinckney Samuel M M/EEO 4427.....29294
Pinder Jean AFR/DS 2491 NS AID.....28175
Pinkerton Hazel I ARA/MGT 3906.....23318
Pinkett M Lorraine A/AID 5942 AID.....28596
Pinkney Anne S/FSG 7813.....29090
Pinkney Joan V FM/BFD 536 SA-12 AID.....20176
Pinkney William R SER/FM/RS 519 SA-12 AID...20182
Pinter Edith TA/OST 2842 AID.....(9)235-9035
Piper W Stephen EB/TCA/OA 5830.....24668
Pirrung Timothy H 7261.....25315
Pita Mario SER/H 628 SA-12 AID.....20043

Pitcher Allen ENGR 560 SA-11 AID.....(9)235-9820
Pittarelli Patricia M S/NM 7320.....28726
Pittarelli Rachel S VO 800 SA-2.....21957
Pittenger Johni CM/SD 700 SA-14 AID...(9)235-9125
Pittman Carolyn J OES/EX 7825.....22309
Pittman Susan R S/PRS 2109.....22492
Pitts Carlyn PM/PS&CD 493C SA-14 AID..(9)235-9082
Pitts Cornelius Jr OPR/ST/P 528 SA-6..(9)235-1773
Pitts Rolette FM/ESD 508 SA-12 AID.....20024
Planty Donald J S/S-S 7241.....21522
Platig E Raymond INR/XR 6842.....21342
Platt Carole B PA/MS/PC 5821.....21299
Platt Mark J ARA/CEN 4911.....20815
Platter John J INR/RP 7638.....20220
Pleasant Lillian EUR/NE 4513.....21723
Pleasants Rita F L/T 5420.....21440
Pletcher Patrick M/FSI 207 SA-3.....(9)235-8721
Plischke Margarete E M/FSI 712 SA-3...(9)235-8821
Ploss Sidney I INR/RSE/SOV 4842.....29186
Pluchino Angela ACDA/MAB/TA 5741.....20711
Pluchinsky Dennis A A/SY/CC 2435.....22412
Plunkett Alice C PER/CCA 2421.....27151
Plunkett Raymond GAO 3237 AID.....27974
Podrasky Mary Ann TA/H 306 SA-18 AID..(9)235-9020
Poe Karen PPC/PDAA/CD 3677 AID.....28250
Poe Loreen H ACDA/VAB 5933..... 28467
Poeraatmadja Andang M/FSI 5602 SA-15..(9)235-1544
Pogar Michi M PPT 210 SA-17.....(9)523-4335
Poindexter Deloise L EA 6207.....22207
Poindexter Julia PPC 230 SA-8 AID.....(9)235-2040
Poindexter Shirley BF/FS 6507 SA-15...(9)235-9286
Poindexter William N Jr PPT 870 SA-17.(9)523-4286
Poindexter Willie PPT 870 SA-17.....(9)523-4368
Polansky John A Jr EUR/RPE 6428D.....20533
Polansky Sol EUR/SOV 4229.....22248
Polik Lorraine SCA/VO 700 SA-2.....21909
Polite Joyce A TA/H 309 SA-18 AID.....(9)235-8929
Politte James NE/CD 4715 AID.....29816
Polk William E AG/OAS 570D PP AID.....(9)235-9215
Pollack Herbert M/MED 2062A.....26923
Pollara Margaret M PER/MGT/RMR 1826.....27066
Pollard Barbara A FADRC/PBR B847A.....20874
Pollard Frederick D A/OS 234 SA-6.....(9)235-9600
Pollard Mary L BF/FMS 1801.....21286
Pollin Pierre H OPR/LS 2208.....21351
Polsemen Sharon R EA/EP 5310.....23092
Pompa Leonard AFR/ESA 6849 AID.....21078
Ponce Antoinette M M/MO 7527.....22074
Pond Anne K FADRC/PBR 806 SA-6.....(9)235-9559
Pool Jane M/FA 8th Dipl Recep Rms.....20298
Pool Mary PM/MD 441 PP AID.....(9)235-9070
Pool Rosanne PPT 232 SA-17.....(9)523-4408
Poole Carol J MGT/PS/RET 1251.....23344
Poole Ernest LOC/T 5440G.....23418
Poole Henry E LEG/CLS 2895 AID.....28190
Poole Rachel H OPR/ST/S SA-7.....78995
Poole Richard A IO/IEP 5321.....20600
Pope Cecil A INR/EX 6510.....20884
Pope Hassie F S/CPR 1238.....22663
Pope Margaret S TA/H 105 SA-18 AID....(9)235-8936
Pope Rosamond A OC/EX 44A21.....29414
Popper Francis X IBC 150 425 I St NW..(9)783-9151
Poronto Doris SER/IT 260 SA-8 AID.....(9)235-1966
Porpora Jeanette N P 7240.....22473
Porpotage Dora J PER/FCA/EUR 26A11.....20252
Porro James E PPT 700 SA-17.....(9)523-4248
Porson Sophia K OPR/LS 2206.....21133
Porter Bert W NE/ME 5318 AID.....29048
Porter Frances OPR/LS 2208.....20662
Posch Scotty I EA/EX 4313.....23102
Possanza Louis M A/SY 4001 SA-15.....(9)235-9345
Post Richard St F AF/E 5240.....29742
Posz Gary S CA/FS/ARA 2336.....29731
Potee Marguerite WID 3245 AID.....22808
Poth Diane L S/PRS 2109.....22492
Poticher Gladys I O/FADRC/RR/DIR 1239.....27968
Potter J C H 7251.....28733
Potter Margo D COM/TR 812 SA-18 AID...(9)235-8889
Pound Amy TA/N 702B SA-18 AID.....(9)235-9002
Poussevin Jacqueline B OPR/LS 2208.....21351
Powell David R OPR/ST/S 535 SA-6.....(9)235-9547
Powell Eula Mae PER/CCA 2421.....23352
Powell Helen E PER/PPM 3712 SA-15.....(9)235-9593
Powell Jo Ellen PER/CCA 2421.....27151
Powell Shirley T A/BF/OAG 4253.....23680
Powers Elizabeth SCA/SCS 1813.....29461
Powers Lewis L OC/P B-528.....21091,28350
Powers Marlene PPT 362 SA-17.....(9)523-4422
Poyma Patricia A OPR/VS B-258.....21634
Pracht Raymond W T EB/ITP/EWT 3815.....22589
Prager Kate PHA/POP 207 RPE AID.....(9)235-8117
Prakash Vivian CM/COD 763 SA-14 AID...(9)235-1115
Prather Barbara B PER/PE 2803.....23412
Prather Sandra E GC/C 6953 AID.....28492
Pratt A Dean AG/AUD 521B PP AID.....(9)235-9193
Pratt Elizabeth J OC/P SA-4.....(9)339-7005
Pratt Frank M A/ALS 504-C SA-6.....(9)235-9620
Pratt Robert TA/N 720C SA-18 AID.....(9)235-8996
Precht Henry PM/SAS 7418.....23950
Prentice Colgate S PA 6806A.....28734
President Samuel R CU/ARTS 423 SA-2.....22822
Preston Henry MO/CRM 3659 AID.....22000
Prestwood Paulette M ASIA 609 RP AID..(9)235-8880
Price James OES/OFA 3214.....22883
Price Leila P EB/ITP/OT 3831A.....22532
Price Linda P A/SY/EX 2509.....21601
Price Patricia K DM/DS/C 717 SA-12 AID.....20032
Price Sheila J EA/EP 5310.....29391
Price Stephen O M/MED 2256.....29801
Price Terry R PPT 210 SA-17.....(9)523-4335
Prickett Russell O NEA/RA 4222.....21794
Priddy Janet R S/IG 7809.....27653
Pridgen Stephen OC/T 5440.....23418
Priebe Marianne L LEG/LPS 2895 AID.....28321
Priestly Michele MO/CRM 19A09 AID.....28927
Prietsch James R A/SY/I 4001 SA-15....(9)235-1035
Prince Georgiana M M/EEO 4427.....29040
Prince Lannie M M/EEO 4427 29294
Pritchard Gary C OC/S 6442.....23060
Pritt James L INR/EX 6510.....20884
Prochnik Martin OES/NET 7824A.....24413
Procter Margery M L/OES 6420.....21550
Proctor Alice J PPT 210 SA-17.....(9)523-4335
Proctor Carolyn AA/LEG 2895 AID.....28264
Proctor Dorothy H ESC/C (Cashier) 1258.....23562
Proctor Estelle L PPT 780 SA-17.....(9)523-4423

Proctor Gregory CU/ARTS 423 SA-2.....21593
Proctor Inez O/ISO 1921.....20240
Proctor John L EB 5818.....20293
Proctor Joseph L FADRC/PBR B-872.....21085
Proctor Mary E INR/DDC/OIL 8646.....20950
Proctor Norma J ARA/MGT/BP 3256A.....29236
Proctor Rita MO/GS 2941 AID.....28716
Proctor Thomas E SY/MGT/DIS 2426.....24036
Proctor William MO/CRM B-460 NS AID.....29140
Proiette Richard L A/SY/NSU 2534.....28524
Proper Datus C ARA/PPC 6913.....20296
Propps Herbert F S/IG/IS 2317.....20152
Propst Paul IO/OIC 1509D.....21111
Proudfoot U Mae SY/MGT/DIS 2426.....20459
Provyn Frank R SY/PRS 2519.....23914
Pruden John S O/FADRC 1239.....20394
Prue Emma L O/FADRC/DA 1239.....29569
Pruett Steven R EB/IFD/BP 4828.....20307
Pruitt Audrey M CU/ARA 5804.....23569
Pruitt Charles L A/SY/DO 3811.....21621
Pruitt Curtis H OC/PE-M SA-7.....72218
Pruitt Louis H A/FBO 321 SA-6.....(9)235-9499
Pryce William T S/AB 7260.....23232
Pryor Carlene B INR/REA 8647.....21183
Pryor Denise O PMS/PS/RET 1251.....23300
Pryor Robert A Jr OC/T 5440.....23418
Przewlocki Dora TA/PPU/PO 214 RPC AID.(9)235-9052
Pugh Celestine L OES/ENP/PO 7817A.....21389
Pugh Mary R L/EUR 5417A.....29500
Pugh Robert H 7251.....29532
Puhan Jeanne L ARA/LA/PAN 4258.....23030
Pullen Howard D Jr BF/FS/A 6711 SA-15.(9)235-9323
Pullig James L PER/PPM 3712 SA-15.....(9)235-9593
Pullom Georgia M SCA/VO 700 SA-2.....21956
Purcell Carl M OPA 4894 AID.....28194
Purcell James N Jr CU/EX/RPM 4813.....23346
Purmalis Ruth ARA/CEN 4911.....22205
Purnell Elizabeth R AFR/LDU 4659 AID.....29215
Purnell John A EB/TCA/MA 5826.....22655
Pursell Jeffrey N SY/PRS/DD 2519.....23914
Purser Donald J SY/PRS/DD 2519.....23914
Putnam Richard A FADRC/DA 1239.....20769
Putnam Sylvia NE/DP 6642 AID.....29114
Putney Rufus D A/SY/SAS 2236.....21040
Pyle Kristine A ACDA 4494.....28099

Q

Quaid Daniel L A/BF/OAG 4253.....29518
Quang Hy N M/FSI/SLS 5520 SA-15.....(9)235-9395
Quarles Sharon T PA/HO 616 SA-2.....21903
Queen Janice E BF/FS 6701 SA-15.....(9)235-9292
Queen John R OC/T 5440.....23418
Queen John W OPR/GS B229.....21672
Queen Joseph L M/FSI 912 SA-3.....(9)235-8789
Queen Madeline MO/PUR 2937 AID.....21771
Queener Robert ASIA/PD 622B SA-18 AID.(9)235-8856
Quick Dorothy C ASIA/TR/ARD 606 SA-18.(9)235-8962
Quick Tilman INR/EX 6510.....20636
Quidley LaVonne S ACDA/VAB 4931.....23535
Quigg Stuart Col ARA/RPP 5911.....22569
Quimby Thomas PA/AFR 5910.....23372
Quinn Edward M Jr FADRC/PBR 1758.....29522
Quinn George J GAO 2536A.....21588
Quinn Kenneth M EA 6205.....22146
Quinn Mary A MP/B 1062 AID.....22978
Quinn Michael A O/ISO 1921.....20294
Quinn William J PPT 300H SA-17.....128-21731
Quirk Mary K INR/EX 6751.....21564

R

Racey Genevieve G TA/H 630 PP AID.....(9)235-9162
Racioppi Martha W DG/MED 2313.....23578
Rackey Mary A NEA 6242.....20541
Rackmales Robert INR/RSE/EE 4752.....23230
Rademann Loretta P AF 6236.....23218
Radicevich Robert B OC/S 6442.....23060
Radnoti Mary C A/OB/RME 1331.....21015
Radosevich Maryjo PM/MC 800 SA-6.....(9)235-9758
Radosh Katherine M O/ISO 19A16.....28641
Raether Carl N PA/HO 601 SA-2.....22891
Rafferty James F S/NM 7336.....23450
Raicht Lawrence J EB/ORF/FSE 3524A.....21420
Raine Irene S PM/FSP/A&PM 211E SA-2 AID.....29094
Raley Charles M COM/ALI 709 RP AID....(9)235-8975
Ralli Alexander A WID 3245 AID.....22808
Ralph John E BGen ACDA/D/M 5480.....21748
Ralston Orlan C A/FBO 335 SA-6.....(9)235-9491
Ramage Donald F M/MO 7427.....21685
Ramee Mark S PM/DCA 7424.....29092
Ramey Leon PER/MGT/EX 2137.....28908
Ramirez Dominick OC/T 5440.....20595
Ramirez Jose M M/FSI 600 SA-3.....(9)235-8827
Rampersaud Bertina H PPT 790 SA-17....(9)523-4423
Ramsay Walter G INR/DDR/RAF/W 4635.....27216
Ramsay William C EB/ORF/FSE 3524A.....26540
Ramsey Thomas J L/M 5425A.....23062
Rana Sher J LA/DR 2252 AID.....29173
Randazzo Michele J S/AR 6311.....29260
Rando Francis G PPT 300 SA-17.....(9)523-4246
Randolph Tunis D Jr EUR 6511.....21439
Randolph Vera R PER/MGT/OS/IO 1336.....22098
Randolph Virgil P III S/IG/IS 2317.....20152
Rankin Edward J EB/CBA/BP 4828.....23491
Rankin Glenn R A/SY/E 2424.....23144
Rankin Riley C SY/DO 2511.....21621
Ranslow Mary Sue OPR/ESC 1252.....23432
Ranson Thomas J PER/ES 1822.....20191
Rapier Richard D OC/S 6442.....21784
Rareshide Lanaux ACDA/A/CS 5672.....20676
Rase Corina V TA/PPU/PP 2914 AID.....21906
Rase Glen R EB/ORF/FSE 3638.....21186
Rashkin Daryl L SY/PRS/DD 2519.....23914
Ratigan John R EUR/SE 5511.....20330
Ratliff Diane M PHA/POP 207 SA-16 AID.(9)235-8117
Ratliff John B III M/FSI 901 SA-3.....(9)235-8816
Rattimer Candis L PPC 667 SA-14 AID...(9)235-9837
Rattray Alexander L EUR/EX 5424.....20519
Rau William E EB/OCA/CD 3336.....20669
Ravenholt R T PHA/POP/DIR 510 RPE AID.(9)235-9645
Ravenscroft Dennis G SY/I 2418.....20408
Rawley Robert F PM/PO 320C RP AID.....(9)235-9030
Rawlins Charles R PM/FSP 200F SA-2 AID.....23877
Rawls Veronica A LA/DR 213B SA-8 AID..(9)235-1231

Raymond David A A/AID 5942 AID.....28596
Rea Samuel S AFR/SFWA 4529 AID.....29821
Reames Carla M SER/DM/OD 725 SA-12 AID.....23962
Reames Diane M A/SY/I 2418.....20408
Reap Joseph W Jr PA/MS/PCD 5819A.....28892
Reardon Marie T S/CPR 1701.....21716
Reaves Betty G IO/DHP 5327.....21269
Reavey Henry F OC/T/MPI 5440.....20595
Rebovitch Carolyn SER/COM 809 RP AID..(9)235-8848
Recachinas George J BF/FS 6205 SA-15..(9)235-9257
Rechcigl Moloslav TA 822B SA-18 AID...(9)235-1720
Recknagel Thomas M SCA 6811.....22448
Rector Lula M REM/BEX 7314 SA-15.....(9)235-9253
Redd Delores D PPT 730 SA-17.....(9)523-4370
Redd John H A/SY/I/GIB 2418.....20936
Redding A David PPC/PDA/FA 3892 AID.....28166
Redding Ruth GC 6895 NS AID.....28548
Reddington James W INR/REC/TR 8442.....20453
Reddock Geraldine EB/MC 5818.....22611
Reddy Leo J S/S-S 7241.....20318
Redecker J Brayton A/OASIS 3424.....23561
Redman Carolyn K NE/TECH 4441 AID.....28152
Redman Charles E S/S-O 7516.....21512
Redman Gary R NE/CD 4714 AID.....29816
Redmond Maxine Y AG/OAS 409 SA-16 AID.(9)235-9636
Reece Ardella D AF/P 3509.....22044
Reece Barbara J AAG/W 523 SA-14 AID...(9)235-9198
Reece Mary F PHA/POP/MI 210 RPE AID...(9)235-9656
Reed Crystal BF/FS 6524 SA-15.....(9)235-9240
Reed Ellen CM/COD/ITA 740 SA-14 AID...(9)235-1369
Reed Franklin B MO/CRM B-460 AID.....28372
Reed Gordon E DM/DS/B 706 SA-12 AID.....29744
Reed Judith L EUR/SOV 4229.....23457
Reed Monica PM/PS&CD 401 SA-14 AID....(9)235-9056
Reed Randolph PER/PE 2803.....23412
Reed Roxanne L EUR 5224.....28960
Reed Ruth K NE/ME 5316 AID.....23814
Reed Thomas F O/FADRC/DA/EC 1239.....29265
Rees Karen A ARA/CAR 3248.....22130
Reese Barbara AG/AUD 523 PP AID.....(9)235-9193
Reese Fred H AAG/W 521 SA-14 AID.....(9)235-9193
Reese Linda C NE/CD 4712 AID.....21830
Reeves Victoria M LA/DR 2242 AID.....28126
Regan Elizabeth L/EB 6420.....20447
Regan Robert J SY/FIPS 2422.....20941
Rehfeld Eric EUR/RPM 6513.....20841
Reich Arthur NE/DP 6723C AID.....23850
Reichardt Elizabeth FSI 5520-A SA-15..(9)235-9398
Reichenbach Arthur J EB/ITP/EWT 3815.....20442
Reid Ann M INR/RAF 4536.....27150
Reid Barbara J INR/RNA/SOA 4636.....28574
Reid Beatrice J FADRC/PBR 1853.....29502
Reid Ingrid BF/FS 6709 SA-15.....(9)235-1418
Reid Lillie P INR/RSE 4758.....29195
Reid Thomasine ARA/ECA 4906.....21552
Reid William L OC/P B-528.....23601
Reilly James J EB/OCA/CM 3336.....21052
Reiner Margot E D/IWY.....22058
Reinertson John E PM/DOD 4D820 Pent...(9)695-6386
Reinhardt Sandra LA/DR 2249 AID.....23402
Reinhardt Solie S/CPR 1238.....21144
Reinhold Franklyn W BF/OB/R 1332.....21729
Reinsel Glenn J FM/ASD 524 SA-12 AID.....20162
Reinstein Jacques J IO/CMD 5323.....21544
Reis Robert C Jr EB/OT/GCP 3830.....21414
Relph James F Jr CU/AF 4824.....23712
Renn Bernice C DG/FCA/PAS/PC 1828.....23294
Renna Rochelle B L 6425.....22149
Renrick Shirley PM/CSP 121B SA-2 AID.....28755
Renz Steven F DM/CC 737 SA-12 AID.....29650
Repasky Michael PPT 800 SA-17.....(9)523-4390
Repka Florence D EUR/EE 5221.....23191
Reppert Claudia J EB/IFD/OSB 4826.....23069
Reside Julie M NEA/RA 4222.....28821
Reuther David E NEA/ARN 6250A.....20695
Revak Samuel J OC/T 5440.....23455
Revelant Ida J AFI 5240.....20857
Reyes William D WRDCO 801 SA-6.....(9)235-9614
Reynolds Bonnie A EB/EX 6820.....20975
Reynolds Doreen L ARA/MGT/ADM 3256A.....23685
Reynolds Mary J L/NEA 6418C.....28793
Reynolds Nathan A OC/T 5440.....21640
Reynolds Warren H INR/XR 6747.....20804
Rhinehart Walter L M/FSI 916 SA-3.....(9)235-8814
Rhoad Lorraine NE/TECH 6480 AID.....29256
Rhoads William G AA/IDC 2744 AID.....28365
Rhodes Arline SER/IT 402 SA-8 AID. ...(9)235-1853
Rhodes Linwood A DM/IM 714 SA-12 AID.....20084
Rhodes William S L/NEA 6418C.....23097
Rhodes William W LA/CAR 3248 AID.....22129
Rhymes Sheryl A PPT 414 SA-17.....(9)523-4265
Rhyne Reba G PPT 800 SA-17.....(9)523-4394
Ribera Nivea M ARA/USOAS 6494.....29483
Ribera Robert C A/OC/NEA 44A20.....28946
Ricardo Jose M LA/DR 217 SA-8 AID.....(9)235-1231
Rice Doris PM/PS/R 319 SA-2 AID.....27454
Rice Estelle MO/CRM B-460 AID.....28385
Rice Etheleen PPT 214 SA-17.....(9)523-4334
Rice Harold TA/N 702D SA-18 AID.....(9)235-8934
Rice Joann AF/C 4242.....22081
Rice Vera O MGT/EX 2810.....22092
Rich Phyllis N D/IWY 23518
Richanbach Paul INR/REC 8722.....20757
Richards Benjamin R BF/OB/R 1132.....20728
Richards E Roberta SCA/VO 819 SA-2.....22907
Richards Robert L CU/WE 5807.....23715
Richardson Alvin B PBR/R 1758.....29570
Richardson Blaine C NE/ME 5316 AID.....23814
Richardson Elliot L S/AR 6313.....29793
Richardson Gary A OC/PE SA-7.....72217
Richardson Joseph P EB/FPD 3427.....20646
Richardson K Spence ARA/ECP 3232.....22346
Richardson Laverne R DM/DS/B 702 SA-12 AID..29724
Richardson Lynette G EA/IMS 5315.....22048
Richardson Regina M FADRC/LR 2442-C.....22662
Richardson Venessa D MP/B 1056 AID.....29762
Richburg Sonja J INR/RSE/R 4749.....28539
Richie Robert MP/SPS 1063A AID.....20216
Richman Alvin PA/M 6805.....23165
Richman Wayne S OPR/ST SA-7.....78995
Richmond Elizabeth PPT 632 SA-17.....(9)523-4308
Richmond Yale W CU/EE 5801.....28073
Richstein A R GC/TFHA 6949 AID.....21170
Richter Annette L AG/SEC 415 RPE AID..(9)235-9725
Richter John U FM/STF 710 SA-12 AID.....20082
Richter William J NE/TECH 4709 AID.....29734

Richtmyer Priscilla K A/SY/EX 2509.....21596
Ricketts Robin L PPC/DI 570 SA-14 AID.(9)235-9207
Ricks Juanita E FADRC/PBR B-884.....20932
Riddle Carolyn S SEC/PI 415 RPE AID...(9)235-9720
Riden Neal PPC/PDA/FA 3890 AID.....28119
Ridgway Sharon SER/ENGR 620 RPC AID...(9)235-8910
Ridley Christine W PER/CA/TL 2805A.....23308
Ridley Sylvester M SER/FM/CAD 414 SA-12 AID.20115
Riersgard Linda F EUR/CE 4228.....20415
Rifenburg Raymond AFR/DR/ARD 2646 AID.....26331
Rigby Mary N AF/P 3509.....20323
Riley Frances P O/FADRC/DA 1239.....20621
Riley Nesbit B INR/EX 6510.....20762
Riley Wilson A EB/ORF/FSE 3524A.....20753
Rimas Algirdas J EB/OA/AN 5531.....20587
Rinehart Edward R OC/P B-528.....21090
Ring Dan F O/ISO 19A16.....25369
Rini Jay A PPT 338 SA-17.....(9)523-4227
Riordan James LA/DR 2239 AID.....28279
Ripa Thaddeus A SCA/VO 800 SA-2.....22930
Rippe Conrad M OC/T 5440.....21640
Rishoi Thomas ASIA/PD 622F SA-18 AID..(9)235-8910
Ritchie James E PPT 316 SA-17.....(9)523-4290
Ritchie John ARA/PPC 6910.....29209
Ritchie Robert F PM/PS 491 SA-14 AID..(9)235-9082
Ritter Henry OPIC 614 BOT.....23996
Ritter Mary J IJC 203 SA-10.....26368
Rittue John A M/FSI 916-A SA-3.....(9)235-8812
Rivenbark Kerrin COM/SE 820 SA-18 AID.(9)235-8990
Rivera Crucita OPR/LS 2208.....22018
Rivera Jose A PPC/PIAS 660 SA-14 AID..(9)235-9642
Rivera Rudolph L SCA/VO 511 SA-2.....22903
Rivers Claybell PPT 636 SA-17.....(9)523-4240
Rivers Kathy B PPT 414 SA-17.....(9)523-4265
Rivers Linda P LA/DR 206 SA-8 AID.....(9)235-1379
Rixse John H SER/ENGR 557 SA-11 AID...(9)235-9813
Rizk Wardi CU/WE 5807.....20528
Roa Josie L SCA/VO 713 SA-2.....22894
Roach Alyce M A/AID 5894 AID.....28616
Roach Florence MO/GS 2941 AID.....28716
Roach Gary S PPT 358 SA-17.....(9)523-4319
Roach Macon L MGT/EX 2810 AID.....22092
Roan Alver R ASIA/DP 3208.....29056
Roane Glenwood P EOP 2664 AID.....27996
Robb Eilene J PER/FCA/SO 2809.....23481
Robb Lester A ENGR/OPNS 501 SA-11 AID.(9)235-9820
Robbins Cathy J ASIA/DCS 3311 AID.....29074
Roberson Lois D M/DG 7333.....29442
Roberts Barbara M SCA 6811.....22448
Roberts David L A/SY/EX/E&T 2511.....22440
Roberts Elizabeth R A/SY/EX 2509.....21032
Roberts Geneva M EB/ORF/ICD/ISM 3529.....21459
Roberts Hosea E OC/T 5440.....23455
Roberts James M EB/TCA/AVP 5535.....29470
Roberts James W S/PRS 2107.....22036
Roberts Joan G A/SY/I/WFO 4721 SA-15..(9)235-1741
Roberts Joseph L S/S-I 7241.....23836
Roberts Margaret A IO/OIC 1418.....22511
Roberts Mary J PER/CA/FS/AF 2809.....27662
Roberts Nadine B S 7226.....29572
Roberts Ralph OPIC 607 BOT.....28894
Roberts Richard B A/SY/OPS/T 3810.....20914
Roberts Samuel J INR/RNA/NE 4528.....21888
Roberts Shelley T PPT 210 SA-17.....(9)523-4335
Roberts Sidney COM/CPS 722 SA-18 AID..(9)235-8971
Robertson William PPT 338 SA-17.....(9)523-4232
Robertson William vanB INR/REC/TR 8444.....21176
Robey Genevieve M BIC/OMP/CRD 7721 Com.....20623
Robinson Aileen VS D/HA/ORM 7807.....22362
Robinson Alice M PPT 250 SA-17.....(9)523-4377
Robinson Althea W L 5420.....22543
Robinson Anna TA/EHR 320E SA-18 AID...(9)235-9062
Robinson Anthony R DM/CC 735 SA-12 AID.....20122
Robinson Bernard Capt ACDA 4660.....21100
Robinson Brandon PPC/PDA/SPA 3890 AID.....28119
Robinson Catherine FD/P 6701 SA-15....(9)235-9299
Robinson Charles S OPR/GS B-229.....21672
Robinson Charles W PPT 680 SA-17.....(9)523-4354
Robinson Doris D OCT 5440 G.....23418
Robinson Grover S FM/STF 710 SA-12 AID.....20082
Robinson Harlan D INR/RAF/W 4635.....27216
Robinson Helen A PPT 790 SA-17.....(9)523-4423
Robinson Howard T H 7251.....28722
Robinson Janie O PER 7524-A SA-15.....(9)235-9411
Robinson Jones O AF/EX 3430.....21275
Robinson Kenneth J AF/EX 3519.....20651
Robinson Leora A AF/C 4238.....20996
Robinson Lois J M CU/EX/AD 4809.....23238
Robinson Lovie OPIC/T R-609 BOT.....28155
Robinson Marion F EA/PRCM 4318A.....20708
Robinson Mary E EB/MC 5818.....21157
Robinson Mary E PPC/PB 3749 AID.....20436
Robinson Michele A OC/P B-528.....22167
Robinson Paul D OC/T 5440.....23455
Robinson Paul R OC/P B-528.....21090
Robinson Renay D EB/EX 6820.....29361
Robinson Rose AA/TA 4938 AID.....28982
Robinson Ruth W BF/FS/P 6701B SA-15...(9)235-9308
Robinson Shirlene EUR/EX 5428.....23286
Robinson Sylvia E SER/FM/CSD 610 SA-12 AID..20078
Robinson Valerie PPT 214 SA-17.....(9)523-4334
Robinson Vernon M OC/T 5440.....20595
Robinson Willard J BF/FMS 1801.....28319
Robinson William B PM/MC 800 SA-6.....(9)235-9755
Robinson William T Lt Col EUR/RPM 6225.....28901
Robinson Willis N MO/CRM B-923 AID.....28599
Roche Elizabeth PHA/PROG 3674 AID.....29434
Rochester Beverly D IO/OIC 1509.....21111
Rochlin Robert S ACDA/NTB 804 SA-6....(9)235-9791
Rock Royce A A/ART B-258.....21634
Rocke Lucian L Jr EA/TB 5210.....23698
Rockwell Stuart W S/CPR 1232.....28920
Rockwood Eileen M BF/FS/FD 6705 SA-15.(9)235-9299
Rodgers Catherine NE/NENA 6668 AID.....29142
Rodgers Jeanne R S/P 7328.....20822
Rodgers Marion L A/ALS 505.....(9)235-9516
Rodgers William L PM 449D SA-14 AID...(9)235-1342
Rodier Ruth INR/DDC/OIL 8646.....20951
Rodriguez Ana F D/LOS 4321.....20051
Rodriquez Gloria AG/EX 512 SA-16 AID..(9)235-2139
Roe Glenn P OC/P SA-4.....(9)339-7005
Roebuck Mary ASIA/BIS 3317 AID.....22072
Roebuck Reuben J SER/IT 253 SA-8 AID..(9)235-1982
Roeder Edward F PA/MS/ML 4827A.....28203
Roeder Larry W Jr INR/XR 432 SA-6.....(9)235-9426
Roesch Thomas J EB/OA/AN 5529A.....22191

Rogal Michael SER/PBAR 719A SA-5 AID.....21787
Rogers Doris A/SY/I:WFO 4th Fl SA-15..(9)235-9356
Rogers Dwayne A LA/SA 5258 AID.....22676
Rogers John C TRCA 655 1717 H St. NW..(9)296-0484
Rogers Kenneth N S/IG/IS 2317.....20152
Rogers Leonard PPC/PB 3752 AID.....23918
Rogers Paulyette SER/IT 337 SA-8 AID..(9)235-1988
Rogers Peter H INR/XR/RS 432 SA-6.....(9)235-9420
Rogers Raymond CM/ROD/VNC 614 PP AID..(9)235-1366
Rogers Stephen H ARA/ECP 3232.....22079
Rogier Jean F MD TA/H 627B PP AID.....(9)235-9168
Roh Charles E Jr L/EB 6420.....23970
Rohlfs Gleason ASIA/TR/ARD 606B SA-18.(9)235-9060
Rohrback Sharon L O/ISO 1921.....21136
Rohrbaugh Kathy T OES/SCI/SA 1210A.....23928
Rohwer James A L/PM 6429.....29288
Rokey Mary D PA/M 6801.....22408
Roland Chandler P D/IWY 1007A.....29476
Roland Joseph M PER/G 2820.....22825
Rolark Ross B OPR/ST/T 1047.....29585
Rollins Anilee AFR/ESA 6748 AID.....20560
Rollins Barbara EUR/SE 5511.....29451
Rollins Glenn A S/PRS 2109.....22492
Rollins Lela R CU/EX/RPM 4817.....23675
Rollins Lloyd A OC/EX 44A27.....20898
Rolph Jean S O/ISO 1921.....21890
Roman Alvin SER/MO/OPM 3312 AID.....28515
Roman Margaret E PA/HO 607-A SA-2.....28949
Romano James J M/FSI 1112D SA-3.....(9)235-8782
Romano Peter J LA/OPNS 3909 AID.....23462
Romano Ramon P FM/FSD 529 SA-12 AID.....20110
Romberg Alan D S/P 7312.....21095
Romel Joseph OC/P B-528.....23094
Romeyn Mary MO/CRM B-460 AID.....28372
Ronald Chandler P NEA/EX/PM 4243.....21411
Ronchetti Jeanne J M/FSI 1200 SA-3....(9)235-8770
Ronci Sharon OPIC/ID 812 BOT.....29634
Rondon Fernando ARA/ECA 4906.....29166
Ronhovde Erik S CU/WE 5807.....28091
Rooks Linda OFDA 1262A AID.....28927
Root William A EB/ITP/EWT 3819.....20964
Roots Lilly R EA 6205.....20367
Rope William F INR/REA 8840.....22100
Rorie Elliott MO/CM B460 AID.....28384
Rosch Gwendolyn R M/MED 2916.....22199
Rose Alpha G FADRC/LR 2442-F.....22661
Rose Beverly W OC/P B-528.....21090
Rose Donna COM/CPS 713E SA-18 AID.....(9)235-8971
Rose Evelyn H NE/CD 4712 AID.....27327
Rose Gerald S M/MED 2909.....23616
Rose Joseph W CU/FS 223 SA-6.....(9)235-9456
Rose Lisle A PA/HO 521A SA-2.....28789
Rose Thomas L SER/CFS 651 SA-14 AID...(9)235-9078
Rosen Gerald A L/EB 6420.....20446
Rosen Jeffrey S LA/DR 227 SA-8 AID....(9)235-1593
Rosen Lawrence PPC/IA/UNR 3758 AID.....25754
Rosen Sheldon A O/ISO 19A16.....22821
Rosen Sylvia PM/CSP 401C SA-2 AID.....23942
Rosenberg Faye PPT 584 SA-17.....(9)523-4318
Rosenberg Kenneth O/ISO 19A16.....22139
Rosenberg Leonard G NE/CD 4710G AID.....23330
Rosenquist Billie J M/MED 2906.....23642
Rosenquist Henry E SER/FM/CSD 610 SA-12 AID.20015
Rosenthal Irving AFR/SFWA 4533 AID.....28602
Rosenthal James D EA/VLC 5206.....23132
Rosenthal Jerry OPA 4898 AID.....28632
Rosetti Joseph E A/SY/DO 3811.....20743
Roshco Bernard PA/M 6805.....20474
Rosner Norman M SER/INC 2842 AID.....29371
Ross Barbara J OC/S 6442.....23060
Ross Christina E DG/MED 2906.....22199
Ross David EUR/EX 6511.....20738
Ross James R DM/DS/C 717 SA-12 AID.....20032
Ross L Ernelle OES/APT/BMP 4325A.....29083
Ross Lena R EB/ITP/EWT 3815.....22584
Ross Leonard E 7245.....29818
Ross Renee PPT 386 SA-17.....(9)523-4327
Ross Roberta S NEA/IRN 5252.....21131
Ross Thelma C PPT 210 SA-17.....(9)523-4335
Rossell Idris M CU/OPP 4802.....27940
Rossignoli Mary IO/UNP 6334.....22392
Roth Richard L CU/OPP 4802.....27940
Rothberg John C LA/MRSD 3253 AID.....29394
Rothe Marschal PHA/POP 214 SA-16 AID..(9)235-9656
Rothstein Samuel AAG/W 529B SA-14.....(9)235-9197
Roundtree Beverly J EUR/CE 4228.....22721
Rourke Janet C PM/FSP/A&PM 207 SA-2 AID.....22944
Rouse John H Jr EUR/CAN 5227.....22170
Rouse Sandra H CU/ARTS 416 SA-2.....22842
Roussos George J A/SY/NSU 2534.....28524
Rovine Arthur W L/T 5420.....21074
Rowe Diana L SER/MO/OPM 3312 AID.....23800
Rowe Eugene C INR/RSG/RCI 6510A.....20926
Rowe Evelyn V PPT 730 SA-17.....(9)523-4373
Rowe Joann M EB/IFD 2531.....29496
Rowe Lethean S/P 7311.....22372
Rowe Nedra CM/SB 601 SA-14 AID.....(9)235-9155
Rowe Norma P M/FSI 906 SA-3.....(9)235-8801
Rowe Terrence A A/SY/WFO 4001 SA-15...(9)235-2170
Rowell Edward M EUR/WE 5232.....20381
Rowello Agatha T COM/TR SA-18 AID.....(9)235-9465
Rowland Natalie ASIA/TR 609 SA-18 AID.(9)235-8980
Rowsome Beverly Z PA/HO 623 SA-2.....22910
Roy J Stapleton EA/PRCM 4318-A.....26300
Roybal Rose M D/IWY.....29476
Ruben Janet E ARA/USOAS 6917.....21335
Rubenic Jacqueline M OC/P 44A30.....21422
Rubin Susan I D/IWY.....29701
Ruchti James R M/MO/R 7529.....22328
Ruckelshaus Jill D/IWY 1004.....22058
Rudasill-Bey Janet L LA/DR 2239 AID.....28605
Rudd Barbara A DG/MED 2906.....23554
Rudd Neil C FADRC/DA/TMB 1239.....22857
Rudel Ludwig TA/N 714C SA-18 AID.....(9)235-8940
Rudick Alice B PPT 770 SA-17.....(9)523-4254
Rudowski Daniel P SER/FM 614 SA-12 AID.....20148
Rudy Robert T PER/MGT/OS/AR 1336.....22734
Ruebensaal Clayton F EB/ORF/ISM 3535.....29463
Rueckert George L EUR/CE 4234.....20665
Ruffin Albert C FADRC/PBR B-847A.....20874
Ruffin DeLois BF/FS/FD/V 6524 SA-15...(9)235-9240
Ruffin Zelma N OC/T 5440.....20595
Rugh Michael COM/PP 820E RP AID.....(9)235-8989
Ruiz-de-Gamboa Alberto ASIA/PD AID....(9)235-8910
Rulis Modesta PPC/IA/DDFC 3846 AID.....28580
Rulka Diane C PM/ISP 7323.....21129

Rumme Theodor INR/DFR/REC 8441.....20452
Runckel Chris A/BF 1328.....21408
Runkles Norman W CU/EX/RPM 4813.....23386
Runyon Charles III L/HR 5527A.....23044
Ruotola William C DM/DS/B 706 SA-12 AID.....29744
Rusby Paul FFP/FFD 411 RPE AID.....(9)235-9713
Rush Bruce TA/PPU/EUI 5910 AID.....23374
Russell Beatrice A AF/P 3509.....20363
Russell Callie P OPIC/GC 714 BOT.....21766
Russell Carol LA/DR 215 SA-8 AID.....(9)235-1231
Russell Christopher LEG/LPCS 2895 AID.....23652
Russell Elden R OC/T 5440.....29554
Russell Howard H CU/NEA 4421.....22550
Russell James F MO/GS 2941 AID.....28716
Russell Lawrence D PER/MGT/EX 2135.....28116
Russell Linda C OCT 5440.....23418
Russell Marsha MO/CRM B-460 AID.....28384
Russell Mattie G SER/MO/PAV B-932 AID.....28400
Russell Oveda COM/NE 811G SA-18 AID...(9)235-9899
Russell Paul FFP 410C RPE AID.....(9)235-9711
Russell Raymond LA/DR 2242 AID.....28218
Russell Raymond J A/SY/I/PVB 2418.....23185
Russell Robert SER/H 605 SA-12 AID.....49601
Russell Theodore E PER/FCA/TL 2805.....23308
Russum Robert E PER/CA/CS 2421.....23352
Rust Dean F ACDA 5919.....23648
Rut Irene F MO/TR 1247 AID.....28280
Rutlidge Micheline R E SCA/SCS 1813.....29490
Ryall William SER/IT 260 SA-8 AID.....(9)235-1870
Ryan Doris V OES/ENP/EN 7822.....28002
Ryan Grace E SCA/VO 509 SA-2.....21972
Ryan Judith R PPT 700 SA-17.....(9)523-4252
Ryan Lucille M INR/EX 6751.....21564
Ryan Mary A PER/FCA/A 2807.....23439
Ryan Maurine D O/FADRC/DR 1239.....20420
Ryan Robert IFD/OMA 2535.....22580
Ryan Wendy AA/PPC 3731 AID.....29110
Rybak David ASIA/PT 4218 AID.....28526
Rychak Wayne S A/SY/PSI 2418.....20408
Rydell Mary K OPR/ST/TO 1244.....22102
Ryder Ronald J OC/PE-M SA-7.....72218
Ryerson William SCA/VO 700 SA-2.....21914

S

Sabin Joseph Jr A/SY/E 2422A.....20941
Sacchet Edward M EB/OCA/CD 3336.....23295
Sack James M PPT 780 SA-17.....(9)523-4254
Sacks Ann E TA/OST 3726 AID.....23224
Sadler Barbara AFR/DP 6671 AID.....29202
Sadote Joseph A M/FSI 212 SA-3.....(9)235-8722
Sadur Inez S M/MED 2909.....23616
Safford Geraldine COM/TR 806 SA-18....(9)235-8890
Saffran Paul S EUR/EX 5428.....23286
St Denis Hedy A M/FSI 502 SA-3.....(9)235-1489
St John John J EB/ICD/ISM 3531.....21705
St Mars Verne F A/SY/DASS 2513.....29448
St Onge Shirley R OES/ENP/EN 7822.....22311
Sajeski Eleanor B MO/CRM 3417A AID.....29320
Sala Joanne M M/MO 7427.....20688
Salazar Richard T AF/EX 3517.....22775
Salazar Robert M/FSI 509 SA-3.....(9)235-1492
Sale Beryl M AFR/DR 2495 AID.....28254
Sales Pierre PPC/IA/UN R 3758 AID.....28992
Sales Regina O TA/N 720 SA-18 AID.....(9)235-8996
Salisbury Diane CU/ARA 5806.....23717
Salisbury William R EUR/RPE 6428.....20740
Salsavage Metro W OC/S 6442.....21785
Salser Edith R A 6316.....22714
Salvo Bernard ASIA/PD 609 SA-18 AID...(9)235-8850
Sampas Dorothy M O/FADRC 1239.....22640
Sampson Charles S PA/HO 521 SA-2.....28810
Sampson Daphne B FADRC/LR 3239.....20486
Sampson Mary A PPT 484 SA-17.....(9)523-4277
Sams Milton J INT/L 2442-A.....20891
Samuel E Bryan EB/ITP/EWT 3815.....20657
Sanbrailo John A LA/DR 2248 AID.....23620
Sander Patricia A AF/C 4242.....20725
Sanders Brian O/FADRC/LR 3239.....20486
Sanders Cameron H OES/ENP/EN 7822.....29169
Sanders Charles A AFR/RA 3325 NS AID.....22476
Sanders Deborah L PM/CSP 412 SA-2 AID.....27750
Sanders Harry L FADRC/PBR 1758.....20932
Sanders Irving L EUR/EE 5221.....23191
Sanders James COM/CPS/RM 720E RP AID..(9)235-8896
Sanders Patricia M INR/EX 6639.....22085
Sanders Theresa E CU/YSS 4328.....23711
Sanderson Ilse FADRC/PBR/EB 806 SA-6..(9)235-9560
Sanderson Melville FSI 911 SA-3.....(9)235-8792
Sanderson Thomas D OC/T 5440.....20595
Sandidge Elsie L NE/TECH 4709 AID.....29734
Sandler Michael D L 6425.....22149
Sandlin James A/SY/WFO 4th Fl SA-15...(9)235-1028
Sandoval Barbara LA/DR 2242 AID.....29487
Sanford John A PM/MC 800 SA-6.....(9)235-9767
Sanford William F Jr PA/HO 601 SA-2.....22891
Sanger Karl W O/ISO 19A16.....20091
Sanjuan Pedro A ACDA/PA 5923.....20393
Sanoski Alice H NEA 6250.....23003
Sansaricq Marie-Denise GAO AID 5915.....28786
Santos Bradley PPT 800 SA-17.....(9)523-4394
Santos David A SER/ASHA 2845 AID.....28937
Sapountzis Aspasia A M 5526A SA-15....(9)235-1537
Sapountzis Panagiotis S M 5526A SA-15.(9)235-1535
Sapp Peggy J INR/XR 6747.....21252
Sapperstein Dorothy FM/ESD 503 SA-12 AID....20140
Saragi Susan TA/EHR 311 SA-18 AID.....(9)235-9012
Saridakis Anthony PPT 770 SA-17.....(9)523-4254
Sarkis Saadia E OES/OFA/FA 3214.....22798
Sarnowski Shirley A SCS 1803.....23818
Sarris Louis G INR/PMT 6638.....20233
Sarsfield Robert B O/ISO 1920-G.....23536
Sartain James E SY/PSD/PSB 2418.....22412
Sartain Richard J SY/CC 2435.....22412
Sartorius James R EA/PHL 5311.....21669
Satterfield Earl P OC/PE 210 SA-6.....(9)235-1847
Satterfield Patricia M OC/PE 412 SA-6.(9)235-1972
Saulnier Julie M PPT 376 SA-17.....(9)523-3881
Saunders Benjamin PPT 232 SA-17.....(9)523-4408
Saunders Brenda T A/O 1417.....22966
Saunders Harold H INR/OD 6531.....20342
Saunders Laverne E EB/FSE 3526.....20536
Saunders Omie DM/CC 735 SA-12 AID.....20122
Sauve Phyllis C AF/I 5234.....21427
Savage Timothy M EUR/RPM 6229.....20710
Saville Sarah BF/FMS 1801.....23416

Savitt Robert P INR/STA 6524A.....20926
Savoy Ernell B PPT 250 SA-17.....(9)523-4335
Sawka Jeanne M SY/MGT/DIS 2426.....20614
Sawyer Thomas A/SY/EX/SAS 2236.....21040
Saxton Ella M PPT 730 SA-17.....(9)523-4303
Sayasithsena D M/FSI 5203 SA-15.....(9)235-9395
Sayasithsena S M/FSI/SLS 5114A SA-15..(9)235-9395
Sayre Robert M S/IG 7806.....23320
Sayyad Vara L ACDA 5482.....21748
Scali Donna C M/FSI 100 SA-3.....(9)235-8727
Scalise Valentine E CU/ARTS 422 SA-2.....21592
Scandiffio Marie-France S/CPR 1237.....22614
Scanlan George PPT 302 SA-17.....(9)523-4230
Scanlan John D DG/MED 2820.....22818
Scarborough Wilbur TA/AGR 2246 AID.....27933
Scarfo Domenick J ASIA 620E RP AID....(9)235-8912
Scarlett Rona SER/PM 400 SA-2 AID.....23942
Scarlis Basil EUR/SE 5511.....20330
Scarritt Ralph EA/EX 4311.....20826
Schaag Geraldine A S/PC 7511A.....29716
Schaefer Edward W INR/RAF/W 4635.....27243
Schaefer Robert LA/DR 2242 AID.....28127
Schaeffer Edward W S/CCT 5243A.....28541
Schaeffer John M A/SY 4001 SA-15.....(9)235-1737
Schafer Jane L M 7207.....25586
Schafer M Virginia NEA/EX 4249.....23251
Schafer Otto SER/IT 308 SA-8 AID.....(9)235-1985
Schaffer Howard B CA/FS/NEA 2809.....22121
Schaller Charles W EUR/NE 4511.....21194
Scharfman Susan OPA 4887 OPA AID.....20675
Schatz Gary A/SY/V 4th Floor SA-15....(9)235-9349
Schaufele William E Jr AF 6234A.....22530
Schaumburg Bernd W A/SY/FO 38A00.....23099
Scheele Edward B SY/OPS/T 3810.....20914
Scheets Susan M A/ALS 501 SA-6.....(9)235-9466
Scheidig Ricardo OPR/LS 2208.....21351
Scheinman Lawrence T 7208.....28074
Schell Mildred L M/FSI 100 SA-3.....(9)235-8727
Schelp Eugene R CU/IVP/V 437 SA-6.....(9)235-1060
Scheperle Ruth A AFR/CWR 3319 AID.....20209
Schiehl M Elaine FM/CAD 624 SA-12 AID.....20072
Schiele David L IO/UNP 6334.....20625
Schifferdecker Arnold P IO/PPR 6328.....20944
Schilcher Joan M D/HA/PW 7802.....23660
Schill James LEG/PPD 2895 AID.....23652
Schilling Vickie SER/H 308 SA-2 AID.....29718
Schillinger G F RTCA 655 1717 H St NW.(9)296-0484
Schimel Ruth M M/FSI 1102 SA-3.....(9)235-8778
Schlamm Paul PM 7317.....20440
Schlenker Thomas A EB/IFD/EP 4828.....20687
Schloeder Mary C M/FSI 300 SA-3.....(9)235-8718
Schloss Anne M SCA/VO 817 SA-2.....22922
Schlotthauer Julius LA/DP 3913 AID.....23362
Schmeding Ellen MP/SPS 19A04 AID.....29714
Schmeding Robert W TA/EHR SA-18 AID...(9)235-9015
Schmeisser William C SER 809 RP AID...(9)235-8846
Schmid Patricia A AF/EX 3515.....21409
Schmidt Carl W EUR/EE 5220.....23345
Schmidt Judith A PER/FCA/JO 2429A.....27693
Schmitt Monica M/FSI 915 SA-3.....(9)235-8815
Schmitt Ora M AF 6236.....29478
Schmitz Charles A PER/G 7327.....22751
Schneck Mary K S/CPR Blair House.....29825
Schnee Alexander H 7261.....29191
Schneider Christine INR/EX 6639.....22502
Schneider Harold J MO/GS 2941 AID.....28716
Schneider Henry J A/OC-NCS Arl.....(9)692-2106
Schneider John ASIA/PD 620 SA-18 AID..(9)235-8910
Schneider Mark L D/HA/HR 7802.....21181
Schneider Mary M ARA/AND 5262.....23023
Schockro Susan PRI 19A08A AID.....29208
Schoeb Donald R PER/CA/FS/A 2813.....23439
Schoeneweis Regina PPT 232 SA-17.....(9)523-4408
Schoenfeld Aida R D/IWY.....28684
Schoepfer Arthur E MP/A 1060A AID.....22978
Schoettle Peter PM/DCA 7424.....21862
Schofield Nancy SER/CM 600 SA-14 AID..(9)235-9122
Schooler Kyle E FM/LD 619 SA-12 AID.....20112
Schoonover James L A/FBO/BDC 327 SA-6.(9)235-9489
Schoonover Martha J FADRC/DR 1239.....28459
Schor Martin H OPIC/F R858 BOT.....43416
Schori Saadia A/AID 3208A AID.....22862
Schouten Bastiaan LA/DR 2242 AID.....28129
Schowengerdt Leo N OES/OFA/FA 3214.....23941
Schrader Roger C REE/BEX 7314 SA-15...(9)235-9392
Schramm Celeste A SY/MGT/DIS 2426.....23897
Schreiber Henry M M/FSI 3114A SA-15...(9)235-9273
Schrider William F SER/FM 624 SA-12 AID.....20053
Schroeder Beverly A M/FSI 5705 SA-15..(9)235-9404
Schroeder Helen CM 671E SA-14 AID.....(9)235-9147
Schroeder Nancy R INR/OD 6535.....22404
Schroeder Richard PPT 232 SA-17.....(9)523-4408
Schroff Dennis BF/FS/WFC 7713A SA-15..(9)235-1950
Schrum Dorothea K IO/AGR 5327.....22525
Schuker Jill A PA 6806A.....20596
Schuler George J SY/T/WSB SA-7.....73511
Schult Dorothy CM/COD 735 SA-14 AID...(9)235-1366
Schumaker James F S/S-O 7516.....21512
Schuster Rubie C IO/UCS 518 SA-2.....22804
Schuweiler Melvin L PPC/IA 3842 AID.....29562
Schwar Harriet PA/HO 603 SA-2.....22910
Schwartz Deborah R CU/ARA 5804.....23672
Schwartz Eleanor PPT 632 SA-17.....(9)523-4308
Schwartz Gertrude MO/PP 3328 AID.....28244
Schwartz James E PPT 216 SA-17.....(9)523-4369
Schwartz Judith E CU/WE 5810.....23205
Schwartz Lenore G D/HA 7802.....20854
Schwartz Marlene E PPT 552 SA-17.....(9)523-4301
Schwarz Jeffrey J SY/PSI 4001 SA-15...(9)235-9364
Schwebel Stephen M L 6419.....20522
Schwegel Virginia S EUR/SE 5511.....21557
Schwendker Gladys C PM/PO 422B RP AID.(9)235-8877
Scopino Mary SER/IT 337 SA-8 AID.....(9)235-1957
Scordato Frank AFR/CAWA 3320A AID.....29000
Scott Alva C O/FADRC/DR 1239.....21709
Scott Audrine M FM/LD 619 SA-12 AID.....20114
Scott Carolyn PPT 770 SA-17.....(9)523-4254
Scott Catherine E DG/EM 2820.....22827
Scott David CU/IVP/RC 430 SA-6.....(9)235-9862
Scott Edith M INR/RAF 4536.....26130
Scott Elaine C FM/LD 619 SA-12 AID.....20112
Scott Ernest O/ISO 1921.....20240
Scott Gerald W AF/E 5240.....20849
Scott Helen N PER/MGT/OS/SP 1336.....22782
Scott Joan FM/ESD 508 SA-12 AID.....20022
Scott John F PM/ISO 7430.....20578

Scott Joseph W IJC 203 1717 H St.....29456
Scott Kenneth J INR/RCI/REC 6510A.....20985
Scott Leon F Jr OC/T 5440G.....23418
Scott Nathaniel ARA/MGT/MSG 6258.....22463
Scott Nellie M INR/PMT 6638.....20417
Scott Paul GC/TFHA 6951 AID.....28537
Scott Rose M H 7261.....23436
Scott Stanley S AA/AFR 6936 AID.....29232
Scott William A S/S-I 7241.....23836
Scott Yvonne W SCA/VO 713 SA-2.....22890
Scriber Joycelyn S PM/FSP/T&SS 218 SA-2 AID.28554
Scriven Grace C S/CPR 1238.....23610
Scroggs Raymond W A/SY 4th Fl SA-15...(9)235-9345
Scroggs Rebecca LA/MRSD 3253 AID.....29394
Scudder Hilda O OPIC 636 BOT.....23858
Scullin Elizabeth A PA/MS/ED 4831.....21143
Scully Cornelius D SCA/VO 819 SA-2.....21900
Scully R Tucker OES/OFA/OCA 5216.....23262
Scully Terry A CU/ACS 420 SA-2.....22835
Scurlock Joyce M OC/EX 44A28.....20898
Scurlock Renee CU/EE 5801.....28054
Seaman Iris PHA/PVC 3670 AID.....21893
Searing Richard C PER 7314 SA-15.....(9)235-9226
Searl Harry T SER/IT 435 SA-8 AID.....(9)235-1998
Searle Mary N AF/P 3509.....20323
Searle William ACDA 5844.....27756
Sears Clarice Y PPT 232 SA-17.....(9)523-4408
Sears Frederick W OC/T 5440.....21640
Seasword Mary S INR/RAF/W 4635.....27174
Seawright Cecelia PPT 316 SA-17.....(9)523-4290
Sebastian Peter S/S 7224.....28448
Sebert Jamiss E PPT 520 SA-17.....(9)523-3797
Sebsibe Minnie C AFR/RA 3325 AID.....22928
Secrest Eleanor ACDA 5499.....28454
Seden Diane M BF/FS/WFC 7705 SA-15....(9)235-9344
Sedlacek Donald E A/OC/EUR 44A20.....28946
Seeback Harry P AG/SEC 402B RPE AID...(9)235-9727
Seeley Erwin C ASIA/TR 603 SA-18 AID..(9)235-8867
Seelye Talcott W AF 6234A.....22446
Segall Edwin E AF/EPS 4515.....23503
Segundo Susan L ARA/LA/CEN 5915.....22180
Seiberling Harriet L A/OC/T 5440.....21380
Seibert Markley Capt ACDA/MAB 5741.....20812
Seidenman Neil A OPR/LS 2212.....23492
Seidner Francis J EUR/P 5229.....20850
Seki Etsuko PM/FSP/T&SS 218 SA-2 AID.....28554
Selden William MO/CRM B-461 AID.....28392
Sellar Peter O NE/DP 6723C AID.....23850
Sellers Janice V PPT 210 SA-17.....(9)523-4335
Sellin Theodore OES 7831.....23488
Semakis Larry W NEA/RA 4224.....23121
Semanchick Eugene PPC/EMS 3665 AID.....28342
Semler Selda NE/TECH 4709 AID.....29735
Sena Stephen D FADRC/DA/EC 1239.....29265
Senior Wilma P FADRC/PBR/EB 806 SA-6..(9)235-9569
Senkow Katherine J BF/FS 7711A SA-15..(9)235-1952
Sens Andrew D EUR/RPE 6430.....21688
Senser Robert A OLAB 113A SA-8 AID....(9)235-1895
Sentz James TA/RES 2643 AID.....21961
Serey Paul R A/FBO 335 SA-6.....(9)235-9493
Settle Janice L PA/PP/S 5825.....22713
Settles De Forrest A OC/P B-528.....22167
Settles Eunice MO/CRM B-461 AID.....28392
Severn Benjamin W LA/DR 2252 AID.....29174
Seville Linda N LA/DR 2252 AID.....23226
Seymour Jack M Jr EUR/EE 5217.....23655
Shaffer Carol A PER/CA/FS/EUR 26A11.....20251
Shafritz Jay M DG/PC/HRIS 26A07.....22819
Shafshuf Martha K BF/FS 7711 SA-15....(9)235-9267
Shaft Norman T ARA/USOAS 6495.....29485
Shahin Nancy L EUR/NE 4511.....21774
Shakow Alexander AA/PPC 3942 AID.....21594
Shallcross Jane PHA/POP 510 RPE AID...(9)235-9645
Shaloff Stanley PA/HO 623 SA-2.....21946
Shamp Anne L A/OS 234 SA-6.....(9)235-9600
Shampain Judith AFR/SFWA 4533 AID.....23508
Shamwell Horace F Jr L/M 5425A.....20768
Shankle Arthur P Jr S/S-O 7516.....22105
Shankle Thelma D SCA/VO 813 SA-2.....22918
Shanklin Phyllis D A/FBO 313 SA-6.....(9)235-9486
Shanks Barbara D PA/M 6805.....20473
Shannon Daniel OPR/RS/R-A 1237.....20406
Shapiro Harold COM/SE/S 702C RP AID...(9)235-8983
Shapiro Marilyn OPR/LS 2212A.....21102
Sharfman Peter J ACDA 5749.....20844
Sharlach Howard PPC/DPRE/PR 3643 AID.....28772
Sharp Betty J IO/UNA 7511.....28647
Sharpe Richard G OC/PE 412 SA-6.....(9)235-1973
Shaughnessy Daniel FFP 301 SA-16 AID..(9)235-9651
Shaver Thomas W SER/MO/PAV B-932 AID.....28400
Shaw Basil O/FADRC/DA 1239.....22856
Shaw C Grant OC/PE 412 SA-6.....(9)235-1970
Shaw Charlotte SER/IT 345 SA-8 AID....(9)235-1876
Shaw David G S/IG 7810.....28844
Shaw Ellen June L/M 5425A..... 23022
Shaw Gloria B PM/PS/ER 100 SA-2 AID.....22954
Shaw John B OC/EX 2130.....21584
Shaw Sandra H INR/RGE 8749.....22156
Shazier Bertha FFP/POD 301 SA-16 AID..(9)235-9652
Shea Daniel F SER/MO/PAV B-930 AID.....28389
Shea James M NE/CD 4710B AID.....27327
Shea Laurel M IO/UNP 6334.....20424
Shea Marie T OPR/VS B-258.....21082
Shea Susan E S/S-S 7241.....28338
Shea Terence A/OASIS 3422.....23561
Sheaffer Jeanne M FADRC/DA 1239.....29569
Shear David AFR/SFWA 4533 AID.....28269
Sheehan Charles R M/FSI 5602B SA-15...(9)235-9395
Sheehan Eugene T PPT 780 SA-17.....(9)523-4254
Sheehan Geraldine PER/MGT/HRM 2137.....28934
Sheehan Marsha FFP/DC 301 RPE AID.....(9)235-9650
Sheehan Peggy FFP/POD 304 SA-16 AID...(9)235-1403
Sheils Peter M FADRC/DR 1239.....28484
Sheinbaum Gilbert H PER/PCE/PE 2803.....23412
Shelby Florence B PM/PIC B-4 SA-2 AID.....23659
Sheldon Adah N OES/APT/SEP 4327.....22639
Sheldon M Lorraine M/FSI 5705 SA-15...(9)235-9402
Shelley Debra R IJC 203 1717 H St NW.....22217
Shelton Gayle A BF/OAG 4427.....22320
Shelton Marjorie F DG/MED/EX 2909.....28691
Shepard Richard INR/P 6845.....28686
Shepard William S EA/IMS 5315.....28202
Shepard Yvonne BF/FS 6524 SA-15.....(9)235-9255
Shepherd Carl G SCA/VO 611 SA-2.....21918
Shepherd Louis A BF/OB/FP 1806.....22340
Shepherd Montague V OPR/ST SA-7.....78995

Shepherd William MO/CRM 536 SA-12 AID.....20151
Shepley Joyce B NE/CD 6723C AID.....23850
Shepley Steven C EA/TD 609J RP AID....(9)235-8981
Sherard Mary E COM/ALI 709 SA-18 AID..(9)235-8896
Sherman George F NEA/P 5246.....20448
Sherman Jo TA/H 306 SA-18 AID.....(9)235-9020
Sherman Michel PPC/PDA/DA 3896 AID.....20974
Sherman Ruby M O/ISO 1921.....21357
Sherman William C EA/J 4210.....23152
Sherper Kenneth AFR/DS 2484 NS AID.....22020
Sherry Jerome E PPC/IA 3841 AID.....22068
Sherwin Walter J ASIA/DP 3208 AID.....29057
Sheskin Sandra F DG/FCA/PAS/PC 1828.....22204
Shetley Albert C SER/FM/SSD 612 SA-12 AID...29506
Shields Brenda A L/EB 6420.....20447
Shields Edna TA/PPU 214 RPC AID.....(9)235-9016
Shields Joyce E MO/CRM 305 SA-18.....(9)235-8921
Shields Paul M AG/IIS 511H RPE AID....(9)235-9732
Shields Shirley C PM/MC 800 SA-6.....(9)235-9770
Shields Vanna J D/IWY.....29002
Shif Judith M/FSI 5806 SA-15.....(9)235-1537
Shifflett Alice M CU/IVP/MR 439 SA-6..(9)235-9873
Shifflett Cheryl PPC/PB 3754 AID.....23918
Shimizu Aya SER/FM 526 SA-12 AID.....20172
Shimp Max L OPR/GS 1493.....20516
Shimshock Robert ACDA 8th Fl SA-6.....(9)235-9790
Shimshock Robert J BF/FS 7713A SA-15..(9)235-1950
Shinn James W EB/ORF/FSE 3524A.....20753
Shinn William T Jr EUR/RPM 6227.....21627
Shirley Dorothy R SER/FM/SSD 612 SA-12 AID..29506
Shirley Katherine H EUR/NE 4511.....20498
Shishkin Hildegard CU/NEA 4421.....23446
Shivers Angela PHA/PROG 3929 AID.....29354
Shlanta Willow D M/FSI 904 SA-3.....(9)235-8799
Shoemaker Cheryl R PER/CA/CS 2421.....23352
Shoemaker Mary INR/CIS 6510A.....20808
Shoemaker Robert AFR/DS 2489 NS AID.....29864
Shollenberger JH COM/ALI 709 RP AID...(9)235-8975
Shollenberger John F OPR/ASD 1880.....21586
Sholtzberger Caryle SER/PM 126 SA-2 AID.....28736
Shook Cleo PHA/PVC/OPNS 3664 AID.....23291
Shorb Yolanda ARA/LA/CEN 5915 AID.....20848
Short Robert C PER/MGT/RMR 1609.....23382
Short Susan I S/IG/IS 2317.....20152
Shorter Charles B NE/CD 4715 AID.....29144
Shorthair Anna ACDA/NTB 5919.....21226
Shortlidge Richard PPC/PDA 3889 AID.....23692
Shorts Joan A EB/ITP/EWT 3815.....20444
Shouse L Gordan BF/FS/WFC 7701 SA-15..(9)235-9344
Shouse Lynn G EUR/SOV 4219.....28670
Showalter Melvin C SCA/VO 713 SA-2.....21901
Shrestha Anita L CU 3642.....22548
Shreve Melissa FM/ESD 508 SA-12 AID.....20022
Shrum Richard E EB/TCA/TD 5824.....20741
Shuart C Edmund TA/AGR 5916 AID.....23372
Shugart Thomas ARA/ECA 4906.....21244
Shuler Alexanderina OPA 4890 AID.....27978
Shuler Michelle MO/CRM B-460 AID.....28372
Shulman Marshall S/MS 7246.....28704
Shuman Gene O/ISO 19A16.....22150
Shumate John P EUR/NE 4511.....22622
Shurtleff Leonard G AF/AF/I 5234.....21138
Shute John AA/SER 723 SA-14 AID.....(9)235-1840
Siegel Carole A OFDA 19A12 AID.....28927
Siegel Charles D L/OES 6420.....22281
Siegel Jeffrey R INR/STA 6524A.....20339
Siegler Clarence A 4908 (GAO).....20000
Siemens Evelyn R EUR/EX 5424.....20262
Sierra Anthony D OPR/LS 2208.....23476
Sierra Mary S CU/WE 5807.....28044
Sieverts Frank A D/HA/PW 7802.....29454
Sigler William A LA/CEN 5909 AID.....22569
Silberman Allan D DG/EM 2820.....22781
Silins Ints M EUR/EE 5219.....23298
Silkwood Darold W ACDA 5743.....20816
Silver Arthur LA/DP 3913 AID.....23362
Silver Joan NE/DP 6443 AID.....29136
Silver Neil E EA 6207.....20264
Silverstone Jonathan PPC/PDA/CP 3677 AID....28249
Simard Lorraine PPC/PB 3749.....20436
Simchak Morag M OLAB 104A SA-8 AID....(9)235-1898
Simmons Frederick F SER/PM 300E SA-2 AID....29608
Simmons John F ARA/MGT/PM 3260.....23690
Simmons Lou A A/SY/EX 2509.....20832
Simmons Minnie E PM/FSP/A&PM 208 SA-2.....22944
Simmons Robert F OES/ENP/PO 7817A.....22253
Simms Antonia PPT 414 SA-17.....(9)523-4266
Simms Edward T ARBC 1522 K St N.W.....(9)254-8028
Simms Kathleen M FM/ESD 508 SA-12 AID.....20022
Simon Donald J O/FADRC 1239.....29265
Simon John J GAO-ID 1821.....23276
Simonson Marguerite SCA/SCS 1809.....28204
Simpson Gwendolyn A FADRC/PBR 1756.....28683
Simpson Gwendolyn E BF/FS 6713A SA-15.(9)235-9321
Simpson Kathleen G IO/P 7316.....23040
Simpson Martha L CU/IVP 456 SA-6.....(9)235-9474
Simpson Mary O/ISO 1921.....20240
Simpson Rhoda R OPA 4889 AID.....29318
Simpson Richard G BF/OB/SAT 1129.....20962
Simpson Robert C LA/DR 2248 AID.....29146
Simpson Roger A PPT 210 SA-17.....(9)523-4335
Simpson Samuel J SER/PM 319E SA-2.....22957
Simpson Tajuana MO/ADM 3328 AID.....28235
Sims William E OC/EX 44A29.....29414
Sinai Dottie PHA/PVC 3492 AID.....27667
Sinclair Ruth E PM 7317.....21387
Sindelar Richard H INR/RNA/NE 4528.....21889
Singer Rosine N CU/FS 223 SA-6.....(9)235-9450
Singletary James D LA/DR 2245 AID 27922
Singletary Mary F FADRC/PBR 1756.....28683
Singleton Eugene L OCT 5440.....21640
Singleton Ida M ASIA/PD 611 SA-18 AID.(9)235-8881
Singleton Janice PER/EMP 7526 SA-15...(9)235-9410
Singleton Margie FFP 301 RPE AID.....(9)235-9705
Singman Lester AG/IIS 511H RPE AID....(9)235-9732
Sink Beulah IGA 6825.....23546
Sinnicki John G IO/EX/BAM 5333.....21017
Sinozich John D PER/G 7327.....22826
Sismanidis Andromache TA/N 116 SA-2 AID.....20180
Sisselman Yvette S SER/PM 123 SA-2 AID.....28755
Sittman William F SY/PRS 2530.....23899
Skarpentzos George BF/FS 6203 SA-15...(9)235-9242
Skartvedt Ruth A CU/IVP/MR 439 SA-6...(9)235-9872
Skehan Jo Ann PPT 790 SA-17.....(9)523-4423
Skellenger Charles REM/EMP 7520 SA-15.(9)235-9369
Skeryo Margaret WRDCO 801 SA-6.....(9)235-9615

Skiba Michael E OC/P B-528.....22167
Skinner Barbara PM/PIC B-4 SA-2 AID.....23638
Skippon Miriam E S/IG 7806 23320
Skoda Charles T M/MO 7527.....22074
Skol Michael M ARA/LA/APU 4911.....28148
Skoog Lisa M A/AID 2884 AID.....28818
Skow Norman CM/SOD 671 SA-14 AID.....(9)235-9147
Slak Dorothy M CU/NEA 4421.....28035
Slany William PA/HO 617 SA-2.....21902
Slattery Janina EB/OT/GCP 3830.....21327
Slaughter Anne L INR/RWE 4742.....29215
Slaughter Deloris M SCA/VO 611 SA-2.....22901
Slaughter Harold J O/FADRC/DR-RSC 1239.....23525
Slaughter Mary E FADRC/PBR B 847A.....20856
Sleght Alexander PM/DOD 4B856 Pent....(9)695-6411
Slezak Lester P AF/I 5238.....22274
Slifkin Gertrude L PM/PS 100F SA-2 AID.....22954
Slifko Ronald J A/SY/T 3810.....20548
Sloan James L SER/ENGR 507 SA-11 AID..(9)235-9741
Sloan William B OC/T 5440.....22142
Sloss Leon ACDA/IR 4498.....23612
Slot William J GAO/FAG 2536A.....21588
Slotsky Joel L GAO 410 SA-2 AID.....129-4863
Slott Dorothy GC/DC&P 6885 AID.....28428
Slott Richard J PM/SAS 7418-A.....28130
Smale Mary Lou PHA/POP 204 SA-16 AID..(9)235-9867
Small Albert A/AID 2884 AID.....28818
Small David H L/NEA 6418C.....29501
Small F William SER/IT 415 SA-8 AID...(9)235-1885
Smalley Judith A M/MED 2906.....28122
Smallwood Dorothy PPT 414 SA-17.....(9)523-4265
Smallwood Judith D FFP 308 RPE AID....(9)235-9688
Smart Alice M A/ALS 505 SA-6.....(9)235-9516
Smetacek Eva Marie SCA 6811.....21488
Smiley George E OC/T 5440.....21641
Smiraglia Frank J EUR/EX 5428.....23398
Smith Agnes L PPT 210 SA-17.....(9)523-4335
Smith Alfred E CU/IAP 4821A.....22834
Smith Allene M PA/PP 5825.....28840
Smith Andrew W FADRC/LR 2442-B.....28347
Smith Anne Suite 1305 1750 Pa Ave NW..(9)298-7570
Smith Anne Z 1750 PA Ave NW.....(9)393-4220
Smith Annie W PER/CDA/FS/EUR 26A11.....20251
Smith Arthur SER/FM/LD 619 SA-12 AID.....20116
Smith Barbara J A/SY/FO 38A00.....23122
Smith Betsy I OC/T 5440.....20595
Smith Beverly CU/ARA 5806.....23665
Smith Casper Jr FADRC/DA 1239.....20769
Smith Catherine Allen MP/A 1064 AID.....22978
Smith Charles B CU/EE 5801.....23696
Smith Clarence L Jr OC/T 5440.....29554
Smith Constance COM/A 803 RP AID.....(9)235-8986
Smith Dane F Jr EA/J 4210.....23152
Smith Darlene W FM/BFD 536 SA-12 AID.....20176
Smith David G CU/AF 4822.....23540
Smith David H L/NEA 6418C.....29501
Smith Dianne C PPT 386 SA-17.....(9)523-4327
Smith Doris E FADRC/DA 1239.....29569
Smith Dorothy COM/CPS/PS 711 RP AID...(9)235-8883
Smith Dorothy L T 7208.....28074
Smith Edgar A TA/H 308B SA-18 AID.....(9)235-9092
Smith Edna H CU/AF 4824.....23712
Smith Elaine D EUR/SE 5511.....21562
Smith Eldon B S/IG 431 SA-6.....(9)235-9564
Smith Elizabeth ASIA/TR 608 SA-18 AID.(9)235-8860
Smith Elsa B EA/EX 4315.....28314
Smith Emery P ARA/CCA 3250.....21476
Smith Georgia W LEG/PPD 2895 AID.....29168
Smith Gerard C S/AS 1004.....23752
Smith Gladys B PER/MGT/PS 1329.....22098
Smith Hadley E ASIA/DCS 3311C AID.....29082
Smith Harlie L M/FSI/SLS 800 SA-3.....(9)235-8822
Smith Harold E CMC 7310.....28360
Smith Henry P III IJC 203 1717 H St NW.....29456
Smith Hiram E COM/ALI 709 RP AID.....(9)235-8975
Smith Howard F EA/EX 4315.....21668
Smith Howell B O/FADRC/DR-RSC B-242.....23532
Smith Hudgins R SY/E 2424.....23110
Smith Hugh AFR/ESA 4841 AID.....29201
Smith J Bruce A/FBO/BDC 327 SA-6.....(9)235-9490
Smith Jacqueline C M/FSI 500 SA-3.....(9)235-8831
Smith Jacqueline R MGT/OS/CC 1239.....21224
Smith James A SCA/VO 700 SA-2.....21994
Smith James F NE/TECH 4709 AID.....29734
Smith James M FADRC/PBR B-847A.....20874
Smith Jeffrey H L/M 5425A.....29516
Smith Joan V EUR/WE 5226.....21726
Smith John T S/AR 6311.....29260
Smith Joseph L Jr S/S-I 7241.....23836
Smith Joyce A M/FSI 800 SA-3.....(9)235-9564
Smith Juanita D PPT 414 SA-17.....(9)523-4265
Smith Karla R S/S-O 7516.....21530
Smith Katherine H AF 6234A.....23356
Smith Kathleen OPIC/T 709 BOT.....29329
Smith Kay PM/PS/ER 100H SA-2 AID.....22954
Smith Keith C EUR/WE 5226.....20719
Smith L Curtis OPR/ST 538 SA-6.....(9)235-9585
Smith Langston T PPT 870 SA-17.....(9)523-4286
Smith Lankward L Jr DG/MED 2260.....23606
Smith Larry MO/CRM B-461 AID.....28392
Smith Lawrence ARA/MGT 6258.....22462
Smith Lawrence C EA/CC 6310.....29551
Smith Lister V OPR/ST/TO 1244.....23176
Smith Louis J PA/HO 615 SA-2.....21899
Smith Madeline L M/MED 2256.....29801
Smith Marcella M ACDA 4936.....21192
Smith Margaret AA/PHA 3932 AID.....28558
Smith Margaret L OPA 4883 AID.....28639
Smith Maria K EUR/RPM 6225.....28051
Smith Martha P SER/COM 809B RP AID....(9)235-8967
Smith Marvin F S/IG 7810.....23766
Smith Michael B EB/ORF/ICD/FTD 3421.....20280
Smith Miriam D LA/DR 213D SA-8 AID....(9)235-1379
Smith Morton S EA/P 4207.....22538
Smith N Shaw DG/PC 7333.....29405
Smith Nancy M M/FSI 5518 SA-15.....(9)235-1530
Smith Nepier V INR/PMT 6638.....20236
Smith Norman IGA 6825.....22422
Smith Norman M LCOL ACDA 5943.....20613
Smith Norris P CU/EA 5809.....20800
Smith Ora B S/IG 7806.....20987
Smith Pamela L D/LOS 4321.....22658
Smith Patricia T PPT 210 SA-17.....(9)523-4335
Smith Patsy L PER/ES/RET 1251.....23300
Smith Peter G AF/E 5240.....28851
Smith Peter R S/PRS 2115.....20632

Smith Phillip D ASIA/TECH 309 SA-2 AID.....22971
Smith Phyllis BF/FS/AD/DIC 6308 SA-15.(9)235-9247
Smith Ralph PA/MS 4835.....20432
Smith Ralph S ACDA 5923.....20392
Smith Randolph S/S-I 7241.....23836
Smith Rebecca O SSM 3420 AID.....22505
Smith Rhonda FM/ESD 503 SA-12 AID.....20140
Smith Ricardo D CMC 7310.....22255
Smith Richard A Jr EA/TB 5210.....21741
Smith Richard J EB/IFD/OIA 3827.....21128
Smith Richard W OPR/ASD 1889.....22038
Smith Robert W PM/SAS 7418-A.....23950
Smith Robert Wheeler INR/RGE 8742.....22250
Smith Ronald C REM/EMP/OEB 7507 SA-15.(9)235-9406
Smith Rosemarie T P A/FBO 302 SA-6....(9)235-9478
Smith Sandra A S/S/EX 7517.....22266
Smith Sandra R PER/MGT/EX 2137.....28117
Smith Sherman T O/ISO 1921.....21591
Smith Thomas W M AF/W 4246.....20902
Smith Velma T FADRC/DR 1239.....20420
Smith Vera L PPT 260 SA-17.....(9)523-4259
Smith Verna L PER/FCA/EUR 26A11.....22832
Smith Walker W M/FRM/FM 1328.....27490
Smith Walter B II NEA/IAI 6247A.....22686
Smith Wilbert EA/EX 4315.....28314
Smith Willett SER/PM 319 SA-2 AID.....22957
Smith Willette L LA/DR 3243 AID.....23992
Smith William J Jr A/SY/NSU 2410.....22492
Smith Zelpha H INR/RAR 6510A.....20895
Smither Barbara NE/CD 4452 AID.....28237
Smoaks Joyce L EB/ORF/OFP/FPD 3427.....20612
Smoke Nina NE/CD 4716 AID.....29826
Smoot Cynthia PA/FOI 2811.....22556
Smothers Brenda A OPR/ASD 517 SA-2.....20515
Smucker Larry LA/DP 3913 AID.....23362
Smysley Patricia H A/SY/EX 2509.....21596
Snead Betty OPA 4890 AID.....29309
Snead Larry OES/OFA/FA 3214.....21948
Snell Louise K H 7251.....28696
Snell Robert ENGR/SP 515 SA-11 AID....(9)235-9800
Snelling Annie PM/PS/ER 100C SA-2 AID.....22954
Snipes Deborah E OPR/ASD 1880.....21586
Snow James A M/FSI 5520 SA-15.....(9)235-1531
Snow Nancy P OES/ENP/EN 7822.....29278
Snow Robert K OC/EX 44A25.....29414
Snow Stephen R INR/RWE 4643.....27058
Snowden Carol AA/ASIA 6212 AID.....28572
Snowden Charles H OCT 5440G.....23418
Snuggs Ann PM/MD 416 PP AID.....(9)235-1339
Snyder Clarence CM/SD 711 SA-14 AID...(9)235-9108
Snyder Gerald E M/FSI/SPS 1112-B SA-3.(9)235-8782
Snyder Gloria A IO/DHP 5321.....21654
Snyder Jesse AFR/CWR 3323 AID.....22477
Snyder Michael CM/COD 741 SA-14 AID...(9)235-8380
Snyder Paula J A/OPR/LS 2105.....21118
Snyderman Steve S LA/DR 227 SA-8 AID..(9)235-1593
Sober Sidney NEA 6242.....20324
Sobien William A OC/T 5440.....21823
Sodhi Cecilia K M/BAR 215 SA-6.....(9)235-9610
Soel Eloise PA/M 6801.....21720
Soelberg Ray B WRDCO 801 SA-6.....(9)235-9615
Sohlin Donnelly A S/NM 7320.....28726
Soho Bonnie TA/MGT 515 SA-18 AID.....(9)235-9018
Sokol Nancy J IO/OIC 1511.....28336
Solak Jane P PPT 600 SA-17.....(9)523-4412
Solem Richard R AFR/DR 2723 AID.....29068
Solis Patricio M/FSI 500 SA-3.....(9)235-8829
Solitario Thomas EA/EX 4315.....23102
Solmssen Peter CU/ARTS 515 SA-2.....22800
Solomin Edgar J II O/FADRC/DA 1239.....21386
Solomon Laverne BF/FS 6701 SA-15.....(9)235-9306
Soltis Marjorie A S/S-S 7241.....28338
Somburanasin Tiempan FSI 5602D SA-15..(9)235-9395
Somerville Kathleen INR/XR 4114 SA-15.(9)235-9418
Somerville Ronald K SCA 6811.....22261
Sommers Harriet B PPT 636 SA-17.....(9)523-4324
Sonandres Thomas W ARA/AND/V 5906.....23338
Soncrant Lorelei H L 6425.....22001
Sontag John P INR/RSE/SOV 4841.....28657
Soper Charles F SY/T 3810.....20914
Sopko Catherine J E 7250.....23256
Sorenson Glenn H OPR/VS B-258.....21634
Sorenson Maurice V LA/DR 5256A AID.....21274
Sorrell Cornelia R BF/OB/SAT 1133.....27820
Sorrentino Christine A ACDA 5731.....23442
Sotiropoulos Maria A EUR/IB 5226.....21469
Soucek Marie PM/PO 409 RP AID.....(9)235-8945
Soulides Elaine C SER/IT 440 SA-8 AID.(9)235-1879
South James L IGA 6825.....22422
Southerland John H A/BF/OAG 4253.....22320
Southwick E Michael EB 6822A.....21682
Southworth Winthrop M Jr IO/IBC/BA 5336.....23049
Sowa Lenora F AF/W 4248.....22594
Sowell Robert E PA/MS/PCD 5819.....28892
Soyster Elizabeth PPT 386 SA-17.....(9)523-4327
Sozio Sandra A PM/PD&E/MA 310 SA-2 AID.....29838
Spafford Pauline F S/CPR 1701.....20706
Sparks Charles A/SY/I/WFO 4712 SA-15..(9)235-9364
Sparks Lesley M AA/PHA 3485A AID.....23887
Sparks Lillian F OC/T 5440.....21640
Sparks Nora C O/FADRC/DA/TMB 1239.....22640
Spat William C AAG/W 511 SA-14 AID....(9)235-9193
Spathopoulos Alexander FM/RSD 519 SA-12 AID.20182
Speaks Thomas P Jr OC/T 5440 G.....23418
Spears Floyd AFR/EMS 5918 AID.....23372
Spector Brooks CU/EA 5817A.....21263
Speers Michael F NESA/CD 4444 AID.....28276
Speh Christopher T IO/ML 6334.....20509
Speicher Scott E OC/PE 210 SA-6.....(9)235-1847
Speidel J J PHA/POP 504 SA-16 AID.....(9)235-9662
Speilman Herbert OES/ENP/EN 7822.....29312
Speir Richard ACDA 5499.....20872
Spells Richard L D 7222.....22327
Spence Evelyn J PPT 662 SA-17.....(9)523-4378
Spencer Alease P INR/RAR 7538.....20378
Spencer Blanca C M/FSI 522 SA-3.....(9)235-8834
Spencer Carolyn S EUR/RPE 6517.....20312
Spencer Earl E ARA/MGT 6258.....22463
Spencer Henry L OC/P B-528.....23601
Spencer Howard H FM/FCD 636 SA-12 AID.....20062
Spicer William L A/ICP 1882.....23331
Spiegel Daniel L S 7226.....29572
Spiegel Marianne S/P 7419.....23019
Spielman Herbert OES/ENP/EN 7288.....29313
Spillman Frank J EB/ORF/OFP/FPD 3427.....20635
Spingarn Jerome H ACDA 5929.....29504

Spinks Dorothy I D/IWY.....22696
Spinks Lois FM/DCD 635 SA-12 AID.....20071
Spinner Karen R PPT 700 SA-17.....(9)523-4249
Spire Alvin R OC/T 5440.....24554
Spiro Joel S EB/OT/STA 3331.....20787
Spishak Paul P SER/DM 725 SA-12 AID.....27962
Spountzis Panagiotis M/FSI 5526 SA15..(9)235-1535
Spraggins Francis OPIC 613 BOT.....27776
Sprague David M TA/EHR 311 SA-18 AID..(9)235-9012
Spreckelmeyer Mary A CU/YSS 4328.....23649
Spreyer Frederick C COM 820B RP AID...(9)235-8989
Spriggs Barbara TA/RES 822B SA-18 AID.(9)235-1720
Spriggs Conchita M ASIA/DCS 3311 AID.....29074
Spriggs James MO/GS 2941 AID.....28716
Springer Edward H INR/REC/CDC 8440.....22301
Springer Lawrence T PER/MGT/RMR 1609.....25897
Springer Linda A M/FSI 1100 SA-3.....(9)235-8784
Springer Trudy SER/PM 110C SA-2 AID.....22962
Springs Monica A FM/ESD 503 SA-12 AI.....20140
Springsteen George S M/FSI 1200 SA-3..(9)235-8750
Sprott John T M/FSI 1102B SA-3.....(9)235-8779
Sprouse Dennis A BF/FS/P 6701 SA-15...(9)235-9308
Sprouse Terry O/ISO 1921.....20254
Spruce William E EB/ITP/OT 3831.....20886
Spruell Mary L PA/FOI 2811.....29322
Sprung Michael IO/EX/ADM 6336.....21174
Spurr Warren F OC/T 5440.....23874
Spurrier Helen D OC/S 6442.....23026
Squire Christopher A EA/ANP 5207.....29690
Stack Rose C ARA/PPC/Press 3254.....23048
Stafford Robert F OPR/ASD 1880.....21586
Stagner Elsie E MP/A 1063A AID.....22978
Stahl Patricia A PER/MGT/CMG 1822.....22782
Stahlman John OITP 2414 Commerce.....189-5219
Stahnke Paul K H 7251.....29530
Stalcup Ruth ACDA/VAB 4930.....21107
Staley Arnetta ES 5665 NS AID.....28552
Stalls Anita L PER/MGT/AS 2131.....28908
Stamberg Louis C NE/NENA 6668 AID.....28306
Stanaland Darrell E IGA 6833.....23632
Stanard Everett A PPT 210 SA-17.....(9)523-4335
Stanback Joanne C SCA/SCS 1809.....22245
Standbury Ralph ID/GAO 3237 AID.....27974
Stanfield L E CM/COD/OTR 759 PP AID...(9)235-9134
Stanfield Sylvia G EA/P 4207.....21028
Stanford J C PPC/PIAS 230 SA-8 AID....(9)235-1684
Stange Charles H SCA/VO 713 SA-2.....21943
Stange Paul W A/FBO 320-A SA-6.....(9)235-9500
Stanley Clifton C Jr INR/REC/TR 8441.....20452
Stanley James M PPT 232 SA-17.....(9)523-4408
Stanley Logene MP/B 1058 AID.....29762
Stanley Mary F PER/FCA/PAS 1830.....22643
Stanley Mitchell K INR/EX 6510.....22555
Stanton Dianne L OC/T 5440.....23455
Stanton Florence G FM/ESD 503 SA-12 AID.....20140
Stanton Hattie L OC/T 5440.....23455
Stanton Lucile W AFR/CWR 3320A AID.....29346
Staples Brian E PPT 870 SA-17.....(9)523-4368
Staples Dorothy J REM/EMP 7802 SA-15..(9)235-9377
Staples Henry L EUR 5224.....28968
Staples Peter CM/COD 767 SA-14 AID....(9)235-9136
Staples William B LCol ACDA 5743.....21296
Starkey Glenn R Jr IO/EX/IFM 5331.....20493
Starks Jannis B INR/RAR 7528A.....22331
Starrett Samuel D INR/REC/CDC 8722.....22215
Starrs Francis R CDA/FS/SO 2809.....22238
Staubs Ralph A M/MED 2917.....28918
Stauffer David H PA/HO 519-B SA-2.....28709
Stauffer Stefanie C A/SY/CIC 2435.....22412
Stearman William ACDA/IR 4498.....20732
Stearns Palmer SER/ENGR 507 SA-11 AID.(9)235-9858
Stebbing David H EA/EP 5310.....29391
Steckel William G PHA/POP 210 SA-16...(9)235-9656
Steckel William SER/PBAR 721 SA-5 AID.....21787
Stedman Louise F A/FBO 31.....(9)235-9502
Steele Bernard T INR/EX 6510.....21425
Steele John SER/MO 3328 AID.....28244
Steeler Candice M IO/UNESCO 4806A.....22273
Steenhoek Ronald L OC/T 5440.....29554
Steeves William D Jr INR/RNA/NE 4636.....22756
Stefan Adrienne M EUR/SOV 4229.....28956
Stefanak Cynthia R OPR/ST 532 SA-6....(9)235-9531
Stefanka Rosemary A/SY/WFO 4112 SA-15.(9)235-9365
Steficek Darceia L OB/RME 1331.....22470
Stehling Kurt TA/OST 2845 AID.....20545
Stein Theodore DG/MED 2909.....27350
Stein Theodore PM/MD 493B PP AID.....(9)235-9082
Steinacker Helen C OPR/ST/P 528 SA-6..(9)235-9533
Steinberg David NE/TECH 4441 AID.....28152
Steiner Steven E S/S-O 7516.....22522
Steinwedel Roberta AG/IIS 511 RPE AID.(9)235-9742
Stellato Alfred G AG/SEC 415F RPE AID.(9)235-9719
Stephan Theresa A PM/FSP/T&SS 219D SA-2 AID.28184
Stephen Eleanor G ES 5665 AID.....28424
Stephens Patsy SCA/VO 815 SA-2.....22922
Stephenson Charles W GC/SA 6312 AID.....28092
Stephenson Enaz PPC/PDA 3947 AID.....21646
Sterenberg Margaret B INR/EX 6510.....20884
Stermer Lester C IO/UNP 6333.....28114
Stern Richard OPIC 732 BOT.....21766
Sternberg Michael D NEA/IAI 6247A.....20920
Sternberger Howard PPC/IA 3841 AID.....21471
Sterne Marx PPC/PIAS 230 SA-8 AID.....(9)235-1684
Sterner Michael NEA 6242.....20324
Sterner Thomas A NE/CD 4716C AID.....28262
Stessalavage Joanne H L 6425.....28460
Stetner Walter F PPC/RC 3898 AID.....22602
Stevens Alice A PPT 232 SA-17.....(9)523-4408
Stevens Benjamin L AG/AUD 515 PP AID..(9)235-9193
Stevens Bradley G A/SY/I 2418.....22412
Stevens Carolina PPT 700 SA-17.....(9)523-4246
Stevens Charles SER 511D SA-11 AID....(9)235-9815
Stevens Douglas A/SY/EX 2513.....20404
Stevens Esther B OC/T 5440.....21380
Stevens Franklyn E SCA/SCS 1813.....21373
Stevens Gwendolyn PPT 210 SA-17.....(9)523-4335
Stevens Jean F H PM/MD 495 PP AID.....(9)235-9082
Stevens Lucy PHA/POP/PPD 204 RPE AID..(9)235-9867
Stevens Maria A CU/BFS 4825.....22843
Stevens Patricia A BF/FS 6709 SA-15...(9)235-9300
Stevens Phillip H Jr AF 3430.....21238
Stevenson Betty L TA/AGR 2243 AID.....27921
Stevenson Mary L PER/CA/FS/SEC 2336.....29526
Stevenson Robert A CA/FS 2328.....28312
Stever John J FADRC/DR 1239.....20422
Stevick Earl W M/FSI 5526 SA-15.....(9)235-1532

Steward Altarie AFR/CWR 3418 AID.....21761
Steward Viola G FM/BFD 536 SA-12 20176
Stewart Battie H PPT 360 SA-17.....(9)523-4267
Stewart Betty A A/ALS 503 SA-6.....(9)235-9517
Stewart Bradley S A/SY 4114 SA-15.....(9)235-9356
Stewart Carol Y PER/MGT/RMR 1826.....23846
Stewart David P L/UNA 5429.....20557
Stewart Donald E J ARA/USDAS 6491.....29430
Stewart Donald J OC/T 5440.....21640
Stewart Doris PM/NPO 7428.....21835
Stewart George S FM/ESD 508 SA-12 AID.....20022
Stewart Joan E NEA/INS 5251.....21022
Stewart Jo-Ann OPR/ST/SA 532 SA-6.....(9)235-9528
Stewart Mitchell PA/M 6805.....22634
Stewart Otis OPIC 613 BOT.....27776
Stewart Patricia A CM/SD 710 PP AID...(9)235-9111
Stewart Roberta S PM/SAS 7418.....23950
Stewart Sheila M CU/EX/RPM 4817.....23676
Stewart Shirley S/CPR 1238.....21702
Stewart Thelma A PM/FSP/A&PM 211F SA-2 AID..29094
Stewart Thelma D PPT 210 SA-17.....(9)523-4335
Stewart Tyrone MO/CRM B-460 AID.....29140
Stich Jane IO/DHP 5327.....21108
Stickel Wendy LA/DR 2253A AID.....29485
Stigers Donald W INR/EX 6510A.....21746
Stigliani Nicholas A INR/RSE/SOV 4841.....29201
Still Mary R M/EEO 4427.....29040
Stilley Gay INR/RSE/SOV 4844.....29187
Stillwell Carol L PPC/PB 3754 AID.....29176
Stinson Anne T OPR/VS B-258.....21634
Stinson Marina W M/FSI 3321 SA-15.....(9)235-9271
Stith Mary AA/TA 513 SA-18 AID.....(9)235-2240
Stitt Mary P M/EEO 7529.....25891
Stock Raymond R GAO/ID 1821.....23276
Stockard Joe L MD TA/H 306 SA-1.....(9)235-9020
Stockard Nadene J SER/IT 337 SA-8 AID.(9)235-1994
Stocker Carol Kay EUR/RPE 6430.....21688
Stockman Anita PA/PP 5825.....23161
Stoddard Gloria D FM/CSD 610 SA-12 AID.....20078
Stoddard Philip H INR/RNA 4524.....28403
Stoehr Sandra A EUR/PP 6513.....21308
Stogdale Debra L EB 6822A.....21683
Stojakovich Kathleen DG/MED 2906.....22872
Stokes Carolyn Y PPT 414 SA-17.....(9)523-4265
Stokes Charles A BF/FS 6502 SA-15.....(9)235-9385
Stokes Elliot I OC/P SA-4.....(9)235-7005
Stokes Joan P IO/CMD 5321.....21269
Stokes Juanita P A/ALS 537 SA-6.....(9)235-9520
Stokes Katherine H PPC 660 SA-14 AID..(9)235-9836
Stolte Ralph H PPT 414 SA-17.....(9)523-4265
Stone Clinton A TA/OST 2844 AID.....27971
Stone James W M/FSI 5521-A SA-15.....(9)235-1536
Stone Mary S A/BF/OB/SAT 1133.....27820
Stone Sylvia TA/N 708 SA-18 AID.....(9)235-8928
Stonebrook Edward AG/OC 511 SA-14.....(9)235-9190
Stoneman Elvyn A INR/DFR/RGE 8744.....21428
Stoner Katherine L ASIA/PN 3317 AID.....27885
Storey Sarah P PPT 414 SA-17.....(9)523-4265
Storig Paul E ARA/PPC 6912.....22399
Storm Ann M/FSI/SLS 800 SA-3.....(9)235-8821
Stormer R Reed A/ALS 540-E SA-6.....(9)235-9469
Stouffer Carol J M/MED 2313.....29546
Stout Virginia LA/OPNS 3909 AID.....(9)235-9156
Stowe Ronald F L/UNA 5429.....21320
Strader Gwynne L L 6245.....29598
Strand Robert R ACDA/IR/REG 4487.....29009
Strang Kathleen ACDA 5443.....20750
Strannigan Elizabeth ARA/USOAS 6494.....22325
Strassberger Joseph SER/MO/PAV B-92.....28394
Strassberger William V SER 534C SA-12 AID...20176
Strasser Daniel A ARA/LA/CAR 3248.....22130
Stratmon David L Sr CU/OPP 4802.....20142
Stratos Mary E PER/MGT/AS 2131.....28908
Stratton A Paul Jr M/FSI 909 SA-3.....(9)235-8806
Stratton Pamela M PER/PPM 3712 SA-15..(9)235-9593
Straub Lawrence D O/ISO 19A16.....20277
Straus Richard CU/WE 5810.....23926
Straus Ulrich A AF/I 5238.....21283
Straus William W OC/P B-528.....22357
Strawberry Kenneth R PA 2327.....26620
Strawberry Wilma H S/P 7246.....28904
Strawn George R FM/DCD 633 SA-12 AID.....24283
Street Clarence E EB 5818.....21157
Street Maggie R L/OES 6420.....21550
Streit Peggy CU/P 4821.....23495
Strelick Arthur P PM/MC 800 SA-6.....(9)235-9773
Stricklin Jay S OPR/ST 1047.....29585
Stroh Betty L ACDA 5534.....23370
Stroman Mary E PA/PP 5831.....21433
Stromayer James A/ALS 501 SA-6.....(9)235-9466
Stroot Michael LA/DR 225 SA-8 AID.....(9)235-1379
Strother Austin J M/MO/R 3333.....20329
Stroud Frederick R OPR/ST SA-7.....78995
Stroughters Herbert Jr MO/CRM 3659 AID.....22000
Struharik Paul A AFR/RA 3325 AID.....22476
Strutzel Michael P PM 4D1074 Pent.....(9)697-7462
Stuart Constance C CU/IVP 400 SA-6....(9)235-9877
Stuart John CM/ROD/LA 725 SA-14.....(9)235-9144
Stukel Thomas W LA/DR 2252 AID.....29162
Stupel Irwin OPR/ST 523 SA-6.....(9)235-9537
Sturdivant Julikus L FADRC/PBR 1758.....29523
Sturgeon George S OC/PE-L SA-7.....71416
Sturgeon Louise V OPR/ESC 1252.....23432
Styles Michael H EB/OA 58330.....20316
Stypmann Charles O OPR/ST SA-4.....(9)339-7001
Sucher Mark G A/SY/I/WFO 4000 SA-15...(9)235-1949
Suchinsky Allan E PM/MC 800 SA-6.....(9)235-9764
Suggs Charlotte COM 806G SA-18 AID....(9)235-8889
Suggs Patricia A CU/EX/AD 4417.....23194
Suhler Sidney PPC/PB 3751 AID.....20436
Sule Marie F TA/PPU/PPA 220 SA-18.....(9)235-9040
Sullivan Ann M ACDA/NTB 804 SA-6.....(9)235-9791
Sullivan Daniel P EA/PHL 5311.....21221
Sullivan David F BIC/OMP/CRD 7717 Commerce..20286
Sullivan E Alice A/SY/EX 2509.....21596
Sullivan Elizabeth L SER/PM 410B SA-2 AID...23958
Sullivan James P EUR/EX 5424.....20456
Sullivan John H AA/ASIA 6219.....29223
Sullivan Joy F IO/IBC 5536.....22754
Sullivan June M OPIC 703 BT.....28582
Sullivan Kathleen TA/AGR 3245 AID.....21036
Sullivan Loreen P ACDA 5933.....28467
Sullivan Maureen U FADRC/LR 2442C.....22739
Sullivan Patrick J O/FADRC/DA 1239.....29569
Sullivan Paul V INR/CIS 7516.....22585
Sullivan William L Jr OES/OFA/MST 5212.....20853

Sulser Jack A PER/FCA/SO 2809.....21417
Sult Ernest P BIC/OMP/CRD 7725 Commerce.....21132
Summerlin E Ray FM/BFD 536 SA-12 AID.....20176
Summers Luther C AG 511H RPE AID.....(9)235-9744
Summers Mina GC/P&C 6892 AID.....23804
Sura George OC/PE-PT SA-7.....72217
Surber Denise E PER/REM 7520-A SA-15..(9)235-9378
Surber Russell J ARA/CAR 3244.....22620
Surles William B MO/OPM 217 SA-2 AID.....23459
Sussman Colleen A PA/MS/ED 4833.....20713
Sutherland Peter A PER/PCE/PE 2803.....23412
Sutphin Agnes W D/IWY 1004.....28888
Sutt Angela TA/N 2495 AID.....23947
Sutter Richard TA/AGR 2246 AID.....27935
Sutton Aleen BF/FS 6104 SA-15.....(9)235-9311
Sutton Greta M FADRC/LR 2442-F.....22662
Sutton Marjorie A A/ALS 947-J SA-11.....23783
Svendsen Eric E AF/W 4252.....28354
Svengsouk Malichanh S FSI 5205A SA-15.(9)235-9395
Svensk Robert OPIC 818 BOT.....29634
Svrcek Sophie A A/OS 234 SA-6.....(9)235-9600
Swan Charles V A/FBO 302 SA-6.....(9)235-9475
Swan Lynne E ACDA/A/BF 804 SA-6.....(9)235-9787
Swango Irma B SER/FM/SSD 612 SA-12 AID.....29507
Swankowski Eugene L OC/P B528.....22167
Swanson Nils J S/S-I 7241.....23837
Swartz David H EUR/RPE 6428.....20315
Swed Sheryl D/IWY.....29702
Sweeney James J A/SY/E 2424.....23108
Sweeney Rita T PER/PCE 7327.....22509
Sweeney Ruth M SSM 7526.....22505
Sweet Norman L NE/ME 5316 AID.....28976
Sweeting Eva M M/FSI/SLS 800 SA-3.....(9)235-8821
Sweisthal Renee M PER/CA/FS/EA 2332A.....23312
Swenson Elaine SER/H 628 SA-12 AID.....23781
Swenson Roger G INR/REA 8840.....20908
Swenson Rosalind L CU/EA 5811A.....23728
Swenson Russell PHA/POP 215 RPE AID...(9)235-8082
Swierczek Patricia W OC/T 5440.....20595
Swiers Peter B EUR/RPM 6513.....22381
Swift Ann H 7251.....28802
Swift Elizabeth A H 7251.....28802
Swift Lloyd B M/FSI/SLS 901B SA-3.....(9)235-8816
Swihart James W EUR/WE 5232.....28210
Swindell Catherine M PHA 515 RPE AID..(9)235-9665
Swinehart Nancy ACDA/A/SY 5731.....23506
Swisher Julian W A/ALS 505 SA-6.....(9)235-9516
Swope M Elizabeth IO/SA 6323.....22468
Swope Mary E ARA/USOAS 6494.....22325
Sylvester John Jr INR/REA 8840.....21179
Sze Daniel S A/FBO 310 SA-6.....(9)235-9480
Szlyk Marie G OPR/LS 2208.....20582
Szopa Eugene S L/EX 6421.....20460

T

Taber Gisela D/IWY.....29476
Taft George D/LOS 4321.....28233
Taft Susan E M/MED 2916.....22199
Taft William H III OES/APT/BMP 4333.....28997
Taggart Larry D SY/WFO 4th Fl SA-15...(9)235-9347
Taggart Raymond A AG/SEC 415 RPE AID..(9)235-9721
Taggart Rex R M/MED 2906.....22416
Taggart Spencer L M/FSI 3114A SA-15...(9)235-9273
Taher Daniel ARA/ECP/ITE 3238.....20465
Tait Susan T M/MO 7427.....22552
Takeuchi Kinu M/FSI/SLS 5602 SA-15....(9)235-9395
Talak Ronald OPR/GS 1493.....28208
Talbert Alberta SER/PM 411 SA-2 AID.....20010
Taliaferro Sophie P BF/FS 6110 SA-15..(9)235-9341
Tam Ngac Thi FM/FSD 529B SA-12 AID.....20110
Tamanini Pauline A A/SY/EX 2509.....21601
Tan Pedro S A/ALS 504 D SA-6.....(9)235-9519
Tanes Mary M OES/APT/SEP 4325A.....29042
Tangeman Arthur J OC/T 5440.....21640
Tanguy Charles R S/IG/IS 2317.....20152
Tanner Lawrence FFP/FRD 308 SA-16 AID.(9)235-9688
Tansky Leo INR/TR 8444.....22215
Tape Gerald F OES/SCI/AE 7823.....22432
Tapp Delores W SER/FM/SSD 614 SA-12 AID.....20148
Tarin John A PPT 414 SA-17.....(9)523-2384
Tarnoff Peter S 7224.....22540
Tarnowski Alice ACDA 5847.....21876
Tarpgaard Peter Cmdr ACDA 5499.....23422
Tarrant James R EUR/RPE 6430.....21688
Tartaro P Helen G PPC 667 SA-14 AID...(9)235-9836
Tassa Ruth PHA/POP/LA 316 SA-16 AID...(9)235-9677
Tataro Patricia TA/AGR 408 SA-18 AID..(9)235-8994
Tate Eunice AA/PHA 3664 AID.....27924
Tate F Wayne AFR/DP 6671 AID.....29202
Tatu Francis J IO/UNP 6333.....28114
Tatum Margaret L PPT 210 SA-17.....(9)523-4376
Tatum Richard A/SY/T 3810.....20548
Tatum Robert M FADRC/DA 1239.....29265
Taubenblatt Selig A NE/CD 4720 AID.....29122
Tauch Marcella CM/SD 701 SA-14 AID....(9)235-9125
Tavares Joseph OPIC 805 BOT.....29634
Tavlas George S EB/PAS 2833.....20500
Taylor Anthony MO/CRM B-461 AID.....28392
Taylor Anthony S BF/FS/A 6314 SA-15...(9)235-9323
Taylor Carl E M/MED 2909.....20663
Taylor Carl EB/TCA/MA 5826.....20703
Taylor Curtis H S/S-I 7241.....23837
Taylor Earl FM/LD 619 SA-12 AID.....20113
Taylor Elizabeth K FS/FD 6713A SA-15..(9)235-9326
Taylor Everard S IO/OIC 1428A.....21301
Taylor Frances W PA/M 6801.....22685
Taylor Garcille M PPC/DPRE 3938 AID.....28594
Taylor Gloria S O/FADRC/LR 3239.....21099
Taylor Ina PPC/IA/UNR 3840 AID.....21201
Taylor Jeffery A OC/P B-528.....22243
Taylor John R A/FBO 308 SA-6.....(9)235-9486
Taylor John R PA/M 6810.....22224
Taylor Margaret V CU/EA 5815.....21323
Taylor Mary M EUR/PPS 6513.....21308
Taylor Melva MO/CRM 2678 NS AID.....23983
Taylor Mildred SER/PM 121B SA-2 AID.....28755
Taylor Mildred E SER/IT 402 SA-8 AID..(9)235-1853
Taylor Paul D EB/ORF/OFP/FPD 3427.....23036
Taylor Robert ARA/ECP 3238.....23341
Taylor Robert ASIA/PT 4216 AID.....29086
Taylor Sadie N INR/OD 6531.....22746
Taylor Shirley ARA/RPP 5911.....29362
Taylor Valine M OC/T 5440.....21640
Taylor Willard B PPT 870 SA-17.....(9)523-4286

Taylor William H OPR/LR 2442-B.....28347
Taylor William R CU/EX/AD 4417.....23194
Teague Aundrae MO/CRM 2663 AID.....29808
Teare Richard W EA 6205.....22146
Teemant Asta PPC/DI/RS 1656 AID.....29345
Teesdale Sheila A CU/ARA 5804.....23569
Tefft John F IO/UNA 7511.....28345
Tegethoff Robert H INR/OIL 8667.....21402
Teil Kurt NE/ME 5312 AID.....28408
Telfair William J FM/CSD 608 SA-12 AID.....20138
Telleen David R NEA/INS 5251.....20653
Telon A Terry ARA/USOAS 6917.....23013
Tenenbaum Anne D/IWY 1010A.....29702
Tennant John A ASIA/CCD 622A RP AID...(9)235-8856
Tercero Dorothy OPR/LS 2206.....20662
Terranova Helen J PER/PPM 3712 SA-15..(9)235-1001
Terranova Joseph Jr A/SY/DASS 2517.....21032
Terrell Mazzie V PPT 210 SA-17.....(9)523-4335
Terry Anne C FM/BFD 534 SA-12 AID.....20176
Terry Brenda S ARA/RPP 5909.....20883
Terry Gail COM/CPS/RM 705 SA-18 AID...(9)235-9781
Terry Kathy A PA 6804A.....20782
Terry Regina L OES/ENP/PO 7817A.....23367
TeSelle Virgil W FADRC/DA 1239.....29268
Testa Julia M INR/RCRS 6535.....20518
Tett Lois SER/H 628 SA-12 AID.....20043
Tettelbaum Frances K PPT 232 SA-17....(9)523-7191
Tewey Barbara C ACDA 5843.....29472
Thal Dan J PER/FCA/JO 2429A.....27691
Thall Marcia NE/ME 3317 AID.....22076
Thamakas George W CU/WE/EE 5810.....20565
Tharp Norman R MP/SCG 1050A AID.....29714
Thayer Harry E T EA/PRCM 4318A.....26300
Theodore Barbara G ARA/CEN 4909.....24011
Thibault Albert A NEA/INS 5251.....22351
Thibodeau Catherine F H 7251.....22163
Thiers Wendell H OPR/LS 2105.....21119
Thiuri John M M/FSI 5802 SA-15.....(9)235-1537
Thom William T FM/CAD 621 SA-12 AID.....20102
Thomann Joyce E ACDA 6510A.....20224
Thomas Aline S PER/MGT/OS 1336.....22051
Thomas Alvin C S/S-O 7516.....21512
Thomas Betty L M/EEO 4427.....29040
Thomas Brian G PPT 316 SA-17.....(9)523-4333
Thomas Charles R Jr AG/SEC 402 SA-16..(9)235-9727
Thomas Cynthia OES/APT/BMP 4333.....23250
Thomas D Woods AA/TA/BIFAD 3720 AID.....20802
Thomas Dennis OC/P B-528.....20388
Thomas Dorothy E PPT 358 SA-17.....(9)523-4319
Thomas Dorothy M CU/EX/AD 4417.....23194
Thomas Ed CM/COD/TAB 749 SA-14 AID....(9)235-9138
Thomas Edward E LEG/CLS 2895 AID.....28335
Thomas Frank H EB/IFD/ODF 2531A.....22178
Thomas Garnett L OC/PE-M Bay A SA-13.....71706
Thomas Geraldine AFR/DP 6742 AID.....29188
Thomas Howard F ASIA/PN 3317 AID.....20212
Thomas James J OPIC 734 BT.....28962
Thomas John M A 6316.....21492
Thomas John PHA/POP/FPS 515 SA-16 AID.(9)235-9665
Thomas Jonas L OPR/GS B-229.....21672
Thomas Josie W AF/EX 3521.....22206
Thomas Joyce I EB/EX 6820.....21527
Thomas Kenneth BF/FS/WFC 7705 SA-15...(9)235-9381
Thomas Kenneth D BF/FS/RET 6507 SA-15.(9)235-1419
Thomas Lenora C H 7261A.....21613
Thomas Lou MO/CRM 3659 AID.....22000
Thomas Mabel G PM/PD&E/PP 308 SA-2 AID.....29832
Thomas Martha Ann A/FBO/IDF 324 SA-6..(9)235-9440
Thomas Norman I FADRC/PBR 1758-D.....29570
Thomas Patricia AFR/ESA 6752 AID.....29874
Thomas R A OC/P SA-4.....(9)339-7005
Thomas Ross PPC/PIAS/IPM 230 SA-8 AID.(9)235-1684
Thomas Rudolph AFR/DS 2486 NS AID.....28174
Thomas Sarah AFR/DR/PSS 2485 AID.....23947
Thomas Sonja D FS/FD/P 6507 SA-15.....(9)235-9286
Thomas Sylvia BF/FS/AB/RR 6205 SA-15..(9)235-9259
Thomas Una M OC/T 5440.....21640
Thomas Velma J EB/ITP/EWT 3815.....20444
Thomas Vicki L EUR/SOV 4219.....22137
Thomas W S/PC 7261.....28613
Thomas Yvonne M ARA/CCA 3250.....29274
Thompson Alan R EUR/EE 5217.....23655
Thompson Alec OPIC 613 BOT.....27776
Thompson Ben MO/GS 2941.....28716
Thompson Charles ENG 555 SA-11 AID....(9)235-9820
Thompson Charles H BF/FS 6701 SA-15...(9)235-9299
Thompson Clinton L DM/DS/B 706 SA-12 AID....29744
Thompson David K ACDA/IR 4495.....20835
Thompson Doris A/SY/I 4th Floor SA-15.(9)235-9366
Thompson Ernest L BF/OB/SAT 1129.....20960
Thompson Faye R WID 3245 AID.....22808
Thompson Gilman C 7256.....20775
Thompson Graham AFR/DR/CAWARAP 2713 AID.....29068
Thompson Herbert B DM/CC 737 SA-12 AID.....29650
Thompson James F TA/H 308D SA-18 AID..(9)235-9020
Thompson James Jr DM/CC 735 SA-12 AID.....20122
Thompson James P OPR/GS B 229.....21672
Thompson Janice M OPR/St/S 535 SA-6...(9)235-9527
Thompson John H BF/FS/P 6701 SA-15....(9)235-9308
Thompson Ketty P M/FSI/SLS 511 SA-3...(9)235-8831
Thompson Leola NE/TECH 6484 AID.....28586
Thompson Linda M IO/UNP 6334A.....21316
Thompson Llewellyn Jane OPR/VS B-258.....21634
Thompson Marguerite J A/SY/RSB 2420.....22075
Thompson Natalie PPC/DI 570 SA-14 AID.(9)235-2113
Thompson Reed W AG/IIS 511H RPE AID...(9)235-9732
Thompson Richard S EA/RA 4312.....22420
Thompson Robert A ASIA/PN 3317 AID.....20212
Thompson Robert E FS/FD/V 6804 SA-15..(9)235-9330
Thompson Sheila O EB/ORF/OFP/FPD 3427.....21125
Thompson Shirley D EUR/P 5229.....20682
Thompson Wilma L INR/RAF 4635.....27174
Thomson Barbara F INR/REC/TI 8723.....20090
Thomson David R S/IG/IS 2317.....20152
Thomson John S M/FSI 402G SA-3.....(9)235-8843
Thomson William H ACDA/MAB 5741.....20812
Thoren E Michele H 7247.....21882
Thormann Peter H PPC/PDA 3889 AID.....28929
Thorn James T SY/WFO 4th Fl SA-15.....(9)235-9345
Thornburg Sam C SER/MO 3328 AID.....28972
Thorne C Thomas Jr INR/RAF 4536.....26130
Thorne Carlton E Maj ACDA 4660.....23534
Thorne Myrtle E INR/OD 6535.....22404
Thorne Patricia M O/FADRC/DA 1239.....27767
Thornton Ann M OPR/ASD 1890.....29565
Thornton Gene A OC/T 5440.....23455

Thornton Jane C PPT 616 SA-17.....(9)523-4340
Thornton John W INR/EX 6743.....21564
Thorpe Faylene D PPT 210 SA-17.....(9)523-4335
Thorpe Shirley C S/NM 7336.....28464
Thorson James M S/IG/IS 2317.....20152
Thounhurst Thomas E INR/EX 6510.....21347
Thurston Bobby H CU/EX/AD 4417.....23194
Thyden James E ARA/LA/CAR 3244.....22620
Tice Donald C P 7242.....21598
Tiedt David F ASIA/PD 620F SA-18 AID..(9)235-8912
Tierney Richard J AF/S 5526.....28434
Tighe Thomas B CM/SD/SUP 711 PP AID...(9)235-9110
Tilles Helen O LA/DR 2245 AID.....27921
Tillman Katie M ACDA 4498.....23612
Tilly Adeline LA/DP 3917 AID.....21737
Tilney William SCA 5638.....29010
Timbie James P ACDA 5847.....21876
Tingle Lydia W FADRC/PBR 1659.....20984
Tinker Anne AFR/SFWA/SDP 2639 AID.....22971
Tinsler Douglass AFR/SFWA/SDP 2641 AID.....21969
Tinsley Barbara A EB/IFD/BP 4828.....23202
Tisa Stephen GC/AFR 6891C AID.....23808
Tisdale Margaret ARA/MGT 3906.....21465
Tisdall T B PPT 414 SA-17.....(9)523-4265
Titus Ross P PM/SAS 7418.....23951
Tjossem Guinevere TA 414 SA-18 AID....(9)235-1720
Toback Louise F FM/DCD 633 SA-12 AID.....24283
Tobin James S/S-O 7516.....21512
Todd Brooks E IGA 6825A.....23546
Todman Terence ARA/LA 6263.....29210
Toliver Mozella COM/ALI 709 RP AID....(9)235-8896
Tolle Edwin R SER/IT 317 SA-8 AID.....(9)235-1897
Tolson Darryl T SY/MGT/DIS 2426.....24056
Tolson Demetria OC/P BB-528.....28350
Tolson Jerome F A/SY/SAS 2236.....21040
Tolson Jerome S PER/PPM 3712 SA-15....(9)235-9622
Tolson Joseph M O/ISO 1921.....28906
Tomasino Noelle LA/DP 3913 AID.....23362
Tomkin Minna Y FM/ASD 524 SA-12 AID.....20162
Tomlinson Stewart L GAO 1821.....23276
Tompkins Arthur M FADRC/LR 3239.....21099
Toney Laverne PHA/PRS 3489 AID.....20992
Tony Ngoc Vu Quang FM/FSD 531E SA-12 AID....20110
Toole John MO/PUR 2937 AID.....21789
Toomey Patricia A L/PM 6429.....27838
Toot Katherine L FM/ESD 501 SA-12 AID.....20135
Topping Peggy H SCA/VO 710 SA-2.....21949
Torrey Alice W OPR/GS 1493.....23636
Torrey Raymond CM/SB 601 AID.....(9)235-9155
Toumayan Alec G OPR/LS 2212.....23492
Toussaint Donald R IO 6323.....29602
Towell Leon F FM/BFD 539 SA-12 AID.....20176
Townes Eugene SER/MO/PAV B-932 AID.....28400
Townsend Susie M SER/MO/ADM 3326 AID.....28235
Towsley M Henrietta PPC/PDA/FA 3892 AID.....28166
Toye Richard G Maj PM/NPO 7428.....21835
Tracey Margaret C A/AID 5883 AID.....28298
Tragen Irving IAF 1515 Wilson Blvd....(9)235-1555
Trainor William J Jr INR/XR 6842.....20805
Traister Robert ASIA/PD 603 SA-18.....(9)235-9950
Trask David F PA/HO 619 SA-2.....21931
Trattner John H S/PRS 2109.....22492
Travers Annie E AF/EX 3517.....20739
Travis Deloris J EB/CSB/OCA 3334.....23295
Treadwell Brian W OPIC 842 BOT.....21780
Treadwell Oris N FS/FD/V 1059E.....29384
Treichel James A EUR/SOV 4217.....23071
Trent James L CMC 7310.....21647
Trent Mary V OMSN 3356 Interior.....(9)343-9143
Tretola Mary F PER/FCA/ARA 2336.....29731
Tretola Michael J SY/PRS 2530.....26173
Trevithick John P IO/SCT 1429.....23511
Treyes Gloria J CU/EX/RPM 4813.....23386
Trimble Phillip R L/EB 6420.....20242
Trimiar Patrice D PPT 870 SA-17.....(9)523-4286
Tripp Scott A SY/PRS/DD 2519.....23914
Trites William S A/SY 4717 SA-15.....(9)235-1745
Trogler Donna NE/ME 3317 AID.....22185
Trout Joseph CM/ROD/LA SA-14 AID.....(9)235-9142
Trow Robert E LCol ACDA 4660.....21258
Troy Allene P PPC/IA 3847 AID.....28161
Troy Jane OPIC 838 BOT.....29643
Trudeau Paul G FM/BFD 539 SA-12 AID.....20176
Truitt Michele E PPT 700 SA-17.....(9)523-4246
Truly Steve O/ISO 1921.....20240
Trum James G IGA 6825.....23546
Truss Jacqueline SER/IT 323 SA-8 AID..(9)235-1965
Trussell Walker SY/CC 2435.....22412
Tsouvalas Mary CU/IVP/V 437 SA-6.....(9)235-1060
Tsukayama Robert A M/FSI 800 SA-3.....(9)235-9563
Tua Benjamin EUR/SOV 4219.....22071
Tubbs Karen MP/B 1056 AID.....29762
Tubbs Paul S A/SY/T 3810.....22304
Tucci Dominic L PPT 632 SA-17.....(9)523-4308
Tucci Eugene D SER/ASHA 2841 AID.....20545
Tucker Cynthia LA/CEN 4911 AID.....29158
Tucker Frank M Jr S/IG/IS 2317.....20152
Tucker Laura M OES/NET/RD 7830.....23939
Tucker Lawrence MO/CRM B-461 AID.....28392
Tucker Marie H CU/FS 223 SA-6.....(9)235-9436
Tucker Susie J SCA/SCS 1809.....21423
Tuckerman Gustavus M/FSI 400-C SA-3...(9)235-8836
Tufte Inga R AF/I 5238.....22279
Tuleja Cindy A FM/CSD 608 SA-12 AID.....20138
Tull James L EUR/EX 5424.....20519
Tull Marjorie I SER/IT 260 SA-8 AID...(9)235-1966
Tull Theresa A INR/REA 8647.....22289
Tulloch Elsa LA/SA 5258 AID.....20181
Tully Bruce W A/SY/PRS/DD 2519.....23914
Tumblin Margie ASIA/EMS 3208A AID.....22862
Tumminia Frank ARA/LA/CAR 3242.....23449
Tunik Galina OPR/LS 2208.....27752
Tunis Eric NEA/ARN 6250A.....20791
Turley William A Jr PER/MGT/RMR 1609.....23383
Turman Gertrude J BF/FS 6524 SA-15....(9)235-9325
Turman James A EA/TD 609 RP AID.....(9)235-8980
Turnball Lawrence ACDA/NTB 804 SA-6...(9)235-9791
Turner Barbara A NE/TECH 4731 AID.....27954
Turner Deborah H EUR/CE 4234.....20289
Turner Delancy M ARA/RPP 6911.....22389
Turner Doris M PPT 656 SA-17.....(9)523-4315
Turner Dorothy K PER/PPM 3712 SA-15...(9)235-9593
Turner Francis FADRC/PBR 1758.....29570
Turner Herbert D PPC/DPRE/PE 3534 AID.....20226
Turner Joyce A SCA/VO 713 SA-2.....21922
Turner Linda ASIA/PT 4216 AID.....29086

Turner Roberta L SER/PM 122A SA-2 AID.....28755
Turner Veronica B OC/PE 228 SA-6.....(9)235-9588
Turner Willistine D SY/MGT/DIS 2426.....23987
Turnicky John A SY/I/WFO 4th Fl SA-15.(9)235-1744
Turpin Leigh FADRC/PBR 1756.....28683
Turqman Thomas T BOC/OED 3409 Com.....(9)377-2037
Turrentine Arch ACDA-IR 4495.....21532
Twaddell William H S 7231.....22905
Twanmo Katty C FM/LD 619 SA-12 AID.....20112
Tweedy Harriet M SER/PM 122 SA-2 AID.....28566
Twiford Michael J A/SY/NSU 2534.....28524
Twinam Joseph W NEA/ARB 5248A.....20714
Twohie George F A/FBO 320 SA-6.....(9)235-9499
Twombly John F ACDA 4931.....21160
Tyler Carrie E FADRC/PBR B844F.....22518
Tyler Eva O PPT 870 SA-17.....(9)523-4286
Tyler Portia O/FADRC/RR/DIR 1239.....23325
Tyler Sylvia J FM/CAD 624 SA-12 AID.....20053
Tyson Betty S EB/TCA/MA 5826.....20703
Tyson Patricia A CU/IVP 400 SA-6.....(9)235-9871

U

Ubrich Wayne F OC/T 5440.....23455
Uhrman Simon PER/PMS/PPM 413 SA-6.....(9)235-9593
Uji Carol A SCA/VO 808 SA-2.....21911
Uliassi Pio D INR/XR 6842.....22225
Ulinski John A PHA/PVC 3499 AID.....29216
Ullman Wilmer A COM/CPS 713C RP AID...(9)235-8883
Ullrich Daniel W OC/EX 44A33.....29414
Ulmer Sandra Y EUR 6219.....21127
Ulsaker Norman L AFR/DR 3530A NS AID.....29853
Ulsh Jack L M/FSI 500-B SA-3.....(9)235-1445
Umhoefer Richard ASIA 609 SA-18 AID...(9)235-8980
Undeland Richard E NEA/P 5246.....20313
Understein Mildred H T 7208.....20410
Unick Dolores V INR/P 6845.....28304
Unkle Dorothy B OES/APT/SEP 4327.....23400
Upston John E IO/UCS 500 SA-2.....22762
Upton Barbara A LA/MRSD 3247 AID.....21205
Ureksoy Charlotte AA/PHA 3932 AID.....21231
Utterback Joan IO/UNESCO 4806A.....23619
Uyehara Cecil LA/OPNS 3910 AID.....21317

V

Vaccaro Albert A INR/RNA/NE 4528.....28413
Vagts Detlev F L 6419.....22630
Vahey Mark A SER/FM/RSD 519 SA-12 AID.....20182
Valas Robert J S/IG/IS 2317.....20152
Valdez Abelardo L AA/LA 6265 AID.....28246
Valentin Paul Stevans FM/FSD 531E SA-12 AID.20110
Valentin Steve S FM/FSD 532 SA-12 AID.....20179
Valentine Doris J CU/IVP/RC 430 SA-6..(9)235-9863
Valentino Peter LA/DR 225 SA-8 AID....(9)235-1379
Valerio John Jr DM/DS/C 725 SA-12 AID.....20032
Vallejos Viola O ARA/LA/PAN 4258.....22203
Vallese Domonic PER/MGT/AS 2129.....22190
Van Ackooy Lillian EUR/EE 5220.....23130
Van Beek John P FADRC/LR 2442-C.....22053
Van Buren Lester M IO/EX/DAR 3428.....27992
Van Buren Susie A B/FMS 1801.....23416
Van Buskirk Alden ENGR 517 SA-11 AID..(9)235-9802
Van Camp Janet LA/DR 2242 AID.....20246
Van Caster Margaret OPIC 703 A BT.....21854
Van Cleef Helen OPIC 702 BT.....28582
Van DerLyke Joan L L/ARA 5527A.....20735
Van Doren Charles N ACDA 4482.....27907
Van Duren Velma A AFR/RA 3325 AID.....22476
Van Dusen Roxann NE/TECH 4709 AID.....29721
Van Dyk Ted AA/IIA 5883 AID.....28298
Van Edwards Ellen O BIC/OMP/CRD 7719 Com....20824
Van Gilder Edmund M 7207.....29528
Van Hollen Christopher FSI 1209 SA-3..(9)235-8766
Van Horn Mary E PER/FCA/EA 2332A.....23312
Van Reigersberg Stephanie R OPR/LS 2206.....20662
Van Treeck Douglas G ARA/ECA 4906 22179
Van Zuylen Mabel LA/DR 2248 AID.....29148
Vance Cyrus R S 7226.....29630
Vance David H INR/REC/TR 8440.....22301
Vance Merry S ACDA 5933.....28478
VanDerLyke Joan L L/ARA 5527A.....20734
Vandivier James R OC/P 44A30.....22442
Vanhook Melvern BF/FS 6701 SA-15.....(9)235-9317
Vann Diannah L SER/FM/SPD 516 SA-12 AID.....20046
Vapniarek Thomas M SER/FM/CAD 624 SA-12 AID.20072
Vardas Constantine COM/CPS 722E AID...(9)235-8971
Varner John W FADRC/DA 1239.....20543
Varney Peggy FM/ESD 503 SA-12 AID.....20140
Varros George P SY/FIPS 2422.....20941
Vasquez Jose A OPIC 613 BOT.....27776
Vaubel Margo AFR/RA 3325 AID.....22476
Vaughan Etta DM/CC 735 SA-12 AID.....20122
Vaughan James G OPR/GS B-229.....21672
Vaughn Donna J SER/PM 412 SA-2 AID.....20010
Vaughn Jacqueline ES 5655 AID.....28642
Vaughn Leon E FM/SPD 516 SA-12 AID.....20050
Vaughn Marion F PPT 584 SA-17.....(9)523-4318
Vaughns Leolia TA/RES 813 SA-18 AID...(9)235-1720
Vaznaugh Frederick S EB/ORF/OFP/FPD 3427....22124
Vea Theodore H A/FBO/BDC 327 SA-6.....(9)235-9489
Veale William C EUR/SOV 4229.....23456
Veitengruber Loraine A/FBO 321F SA-6..(9)235-9445
Vekeman Betty M PM/FSP/T&SS 2190 SA-2 AID...28554
Velasquez Antonio M LA/DR 2249 AID.....23402
Veliotes Nicholas A NEA 6244.....29464
Velott LaRue H PER/PPM 3712 SA-15.....(9)235-9628
Venson Carolyn E TA/RES 813 SA-18 AID.(9)235-1720
Vent Myron H TA/EHR 319 SA-18 AID.....(9)235-9012
Vereka Carole A SER/FM 525 SA-12 AID.....20158
Verity Eileen D OPR/GS 1493.....23636
Verner Douglas BF/FS 6308 SA-15.....(9)235-9247
Verner T Darrell SER/FM 525 SA-12 AID.....20158
Verville Elizabeth G L/EA 6427.....23039
Vest C Woods Jr PA/PP 5825.....22732
Vest George S PM 7317.....22479
Vestrich Alan TA/DA 522B SA-18 AID....(9)235-9024
Vezina Mary A PPT 700 SA-17.....(9)523-4252
Vidibor Jerome AG/AUD 525 PP AID.....(9)235-9196
Viener Ronald S LA/DR 2245 AID.....27927
Vila Monica ASIA/RI 5218 AID.....23972
Vilches Agustin G M/FSI 412 SA-3.....(9)235-8834
Villinski Theodore J EA/EX 4315.....28314
Vincent Christine C D/HA/ORM 7807.....22570

Vine Richard D EUR 6219.....21126
Vinson Edward AA/NE 6732 AID.....28225
Vinson Lauretta D FM/CSD 610 SA-12 AID.....20078
Virrati Gilda FFP/FRD 308 SA-16 AID...(9)235-9686
Virts Violet L EB/OA 5830.....20316
Vitale Paul SER/H 625 SA-12 AID.....29638
Vogel Barbara AG/AUD 540 PP AID.....(9)235-9213
Vogel Lynn EB/ORF/FSE 3638.....20354
Vogel Paul SY/CC 2435.....22412
Vogel Ralph H CU/BFS 4825.....22837
Vogelgesang Sandra L S/P 7419.....22576
Vogelsang Marilyn J CU/ARA 5804.....21151
Vogelsang William TA/PPU 105 SA18 AID.(9)235-8936
Vogler Jessie FFP 309 RPE AID.....(9)235-9699
Vohsberg Richard J A/SY/E 2424.....20836
Von Briesen Mary EA/PRCM 4318A.....21436
Vosburg Nina B MO/OM 3316 AID.....29190
Vowels Grace E OC/T 5440.....23455
Vunovic Xenia G NEA/IAI 6247A.....21481

W

Wach Raymond J SCA/VO 811 SA-2.....22940
Wack Robert AA/TA 503D SA-18 AID.....(9)235-9054
Wade Julia V PPT 334 SA-17.....(9)523-4297
Wade Sidney Capt ACDA 5499.....22680
Wade Yvonne D BF/FS/AD/AA 6110 SA-15..(9)235-9337
Wadley Ynetta D FM/BFD 534 SA-12 AID.....20176
Waffle Wilber TA/EHR 324 SA-18 AID....(9)235-9085
Wagley John R LEG/CLS 2895 AID.....28190
Wagner Darlene G AA/SER 5758 AID.....20109
Wagner David G ARA/LA/PAN 4258.....22060
Wagner Geraldine N SCA/VO 808 SA-2.....22935
Wagner Leroy L PM/MD 569 PP AID.....(9)235-1342
Wahl Dolores R INR/CIS 6510-A.....20808
Waight James W WRDCO 801 SA-6.....(9)235-9615
Waiters Willie D OC/T 5440.....23455
Wajda Thomas J EA/ANP 5207.....29690
Wakefield Lohva TA/PPU 2941 AID.....21906
Walck John A WRDCO 801 SA-6.....(9)235-9615
Wald Howard F EUR/EX 5424.....20676
Wald Royal J SCI 7830.....23004
Waldin Betty A A/SY 2509.....21596
Waldman Lois AFR/DP 6671 AID.....29254
Waldrop Neal ACDA/IR 4495.....21532
Walentynowicz Leonard F SCA 6811.....29576
Walker Clyde C Jr A/SY/FO/NSU 2410.....29741
Walker Dianna H BF/FS/A 6115 SA-15....(9)235-9323
Walker Dimple M FADRC/PBR B-884.....20932
Walker Dola A FM/CSD 608 SA-12 AID.....20168
Walker Dorothy BF/FS 6503 SA-15.....(9)235-9242
Walker Dumont A OC/T 5440-G.....23418
Walker Elsie D PPT 260 SA-17.....(9)523-4259
Walker Helen J COM/CPS 711 RP AID.....(9)235-8973
Walker Jack AFR/DS 3530A AID.....29106
Walker Jenonne S/P 7419.....28613
Walker Jerome E OC/T 5440.....23418
Walker Joyce CU/EA 5815.....28043
Walker Julius W Jr IO/OIC 1517B.....20384
Walker Lynda M EB/OFP/FFD 3427.....20563
Walker Margaret A INR 432 SA-6.....(9)235-9422
Walker Myrtice PPT 414 SA-17.....(9)523-4265
Walker Peter C AF/I 5238.....20754
Walker Ruth R PER/G 7327.....22751
Walker Sheila K IO/IWP 1427.....26906
Walker Spencer O OCT 5440G.....23418
Walker Tujuana E DM/CC 735 SA-12 AID.....20122
Walker Ulysses V OC/P B-528.....21090
Walker V Henry CM/SD 713C SA-14 AID...(9)235-9107
Walker Warren SER/IT 1021 SA-5 AID.....28746
Walker Wendy M A/OS 234 SA-6.....(9)235-9600
Wall Louise H PPT 250 SA-17.....(9)523-4377
Wall Marc M EB/ORF/TRP 3421.....20612
Wallace Anthony H FCA/E-C 2417A.....29764
Wallace Betty J PPT 214 SA-17.....(9)523-4334
Wallace Daniel A/MGT/DIS 2426.....22521
Wallace Freddie C BF/FS 6507 SA-15....(9)235-9384
Wallace Gale D OPA 4897 AID.....28332
Wallace Janice TA/AGR 5914 AID.....23372
Wallace John D OPR/ST/SB SA-7.....78995
Wallace Josephine E IO/PPR 6328.....20942
Wallace Stephen F SER/MO/OM 3316 AID.....29077
Wallace Virginia M S/CPR 1238.....20622
Wallace William O D/IWY.....29002
Wallen James SSM/P/E 3420 AID.....24206
Waller Russel S A/SY/T B-240.....22275
Wallin Leroy CM/ROD/LA 725 SA-14 AID..(9)235-9144
Wallingford Marie A AA/EA 6311 AID.....28502
Walls Phillip J A/OASIS 3424.....23510
Walsh Anne V MO/CRM 3328 AID.....28235
Walsh David A PPC/PB 3754 AID.....23918
Walsh James D A/O 1417.....21638
Walsh Kathryn L SER/PM 465 SA-14 AID..(9)235-1197
Walsh Leonora L PPT 680 SA-17.....(9)523-4354
Walsh Robert D OPA 4883 AID.....20674
Walsh William J III OES/APT/BMP 4333.....21698
Walter Michael AF/W 4252.....23395
Walters Barbara A ACDA 4930.....23466
Walters Jannie I SCA/VO 823 SA-2.....21996
Walters LaRena MD/CRM 3209 AID.....29052
Walters Margaret H AFR/SFWA 4531 AID.....26951
Walthall Camille PPC 667 SA-14 AID....(9)235-9838
Walton Maxine LA/DR 2248 AID.....23549
Walton Nyle K INR/DDC/MP 6845.....29674
Walton Rosa M M/MED 2906.....23642
Wampler Mary E SER/INC 2842 AID.....28626
Wanamaker Wanda DM/CC 737 SA-12 AID.....29650
Wanamaker William PO/CSP 206C RP AID..(9)235-9036
Want Mary Dorothy A/FBO 311 SA-6.....(9)235-9488
Ward Alice R CU/ARA 5804.....23516
Ward Charles D AFR/DP 6663 AID.....29196
Ward Darrell L OC/PE 3536.....23430
Ward Edna H OPR/ASD 1880.....23392
Ward Everett B FADRC/PBR 1758.....29570
Ward Haskell G S/P 7419.....20993
Ward J Thomas SER/IT 421 SA-8 AID.....(9)235-1885
Ward James L SCA/SCS 1803.....27871
Ward John K EUR/CE 4228.....22135
Ward June IO/OIC 1517.....20384
Ward Marvin E Jr O/ISO 1921.....20240
Ward Paul V CU/OPP 4802.....27940
Ward Robert A LA/EMS 3908 AID.....20766
Ward Sara J PPT 662 SA-17.....(9)523-4378
Ward Stephen E S/P 7328.....28664
Ward Timothy P PPT 414 SA-17.....(9)523-4265

Ware Calvin H AF/EX 3519.....21359
Ware Ernestine G FM/CSD 608 SA-12 AID.....28105
Ware Michiko M S/CPR 1237.....23170
Ware Mildred T PPT 338 SA-17.....(9)523-4232
Ware Robert C CM/COD 775 SA-14 AID....(9)235-9076
Ware Sylvia R INR/OPS 6635.....21506
Warheit David C SCA/VO 819 SA-2.....21983
Warnecki Aloysius J M/FSI 1112-B SA-3.(9)235-8774
Warner Mary E SER/MO/PAV B-926 AID.....28368
Warner Pamela D NEA/ARN 6250A.....21018
Warren B Joann S/S-EX 7517.....23223
Warren Clarence A III OC/P B-528.....21091
Warren David R GAO/FAG 2536A.....21588
Warren George L Jr D/HA/ORM 7803.....21385
Warren James H MD/CRM B461 AID.....28392
Warren Laurette M FM/RSD 519 SA-12 AID.....20182
Warren M Irene IO/EX 4334A.....21045
Warren Phil AFR/DR/ARD 2480 AID.....28169
Warren T Louise EB/ITP/EWT 3819.....20964
Warren Winifred MO/CRM 6258 AID.....22463
Wartholowitz Robert H SER/PM 111B SA-2 AID..22962
Warzywak Janie IGA 6823.....21678
Washburn John IO/ML 6334A.....20340
Washer Frederick R BF/FS 7705 SA-15...(9)235-9381
Washington Annie CM/ROD 731 SA-14 AID.(9)235-9152
Washington Donna PPT 700 SA-17.....(9)523-4248
Washington Doris AA/PHA 3932 AID.....23893
Washington Gloria OFDA 2244 AID.....27935
Washington Gwendolyn V CU/NEA 4421.....29510
Washington James SER/LR 651 SA-14 AID.(9)235-2274
Washington Joseph T DM/DS 717 SA-12 AID.....20032
Washington Paul M FADRC/PBR 1853.....21632
Washington Sandra MO/CRM 6678 AID.....28607
Washington Venny Z PER/MGT/OS/IO 1336.....22595
Waters Donna L PPT 232 SA-17.....(9)523-4408
Waters Juanita A A/FBO 335 SA-6.....(9)235-9494
Waters Robert C ACDA 5927.....29504
Waters Yvette M NEA/RA 4222.....21344
Watkins Calvin S ACDA 5672.....23645
Watkins Charles E IO/EX/BAM 5333.....21398
Watkins Dewey R Jr BF/FS 6203 SA-15...(9)235-9315
Watkins Floyd NEA/EX 6243.....21681
Watkins Joseph CM/SD 701 PP AID.....(9)235-9125
Watkins Lillian PPT 360 SA-17.....(9)523-4267
Watkins Oveta H SER/PM 406 SA-2 AID.....23958
Watkins Randy PM/MC 800 SA-6.....(9)235-9758
Watkins William BF/FS/FD/V 6524 SA-15.(9)235-9325
Watlington Lenora F FM/RSD 519 SA-12 AID....20182
Watson Alexander EB 6822A.....21733
Watson Bobby L REE/BEX 7314 SA-15.....(9)235-9391
Watson Clare K AA/LEG 2895 AID.....28264
Watson Doris E PM/MC 800 SA-6.....(9)235-9770
Watson Douglas K PER/MGT/HRM 2137.....28934
Watson Gloria A PPT 414 SA-17.....(9)523-4265
Watson James SER/ENGR 511C SA-11 AID..(9)235-9815
Watson John L OC/PE-R SA-7.....72216
Watson Lorna ACDA/IR 4947.....22942
Watson Margaret A INR/XR 4110 SA-15...(9)235-9422
Watson Mary A ASIA/EMS 3208A AID.....22862
Watson Olivia W M/MED 2254.....23595
Watson William A Credit Union 3441 AID.....28426
Watson William M M/MED 2906.....23484
Watts Brenda SER/IT 1000 SA-5 AID.....28800
Watts Evelyn M SER/PM 123A SA-2 AID.....23980
Watts Norris B OC/T 5440.....29554
Watts Richard J SY/PRS/DD 2519.....23914
Wayland Cynthia B S/PRS 2109.....22492
Waylett William J SER/ENGR 620 RP AID.(9)235-8912
Wayman Kenneth O/ISO 19A15A.....27956
Wayne Earl A INR/REA 8840.....20616
Weakley Charles T OC/T 5440.....21640
Weare Josephine W DG/FCA/PAS/PC 1828.....22642
Weatherly Priscilla A D/IWY.....29476
Weaver Charlene L MGT/PS/RET 1251.....23342
Weaver Daisy SER/PM 323 SA-2 AID.....29752
Weaver Eric R NEA/EX 4243.....21411
Weaver James PM/MD 435C RP AID.....(9)235-9072
Weaver Jessie S/S-I 7241.....23836
Weaver Joanne E GAO/ID 1821.....23276
Weaver Kathleen S INR/DDC 8667.....20386
Weaver Patricia A NEA/AFN 6253.....22359
Webb Haven N IO/TRC 5332.....22674
Webb James H S/S-I 7241.....23836
Webb James Jr INR/CIS 6510.....20808
Webber Richard CM/ROD 733A SA-14 AID.(9) 235-9130
Weber Feurdnant SER/FM 619 SA-12 AID.....20167
Weber Norman E OCT/T 5440.....23455
Weber Richard LA/SA 5258 AID.....20181
Webster Dorothy MO/CRM 305 SA-18 AID..(9)235-8921
Webster Estella E M/MED 2906.....22198
Webster Lecile ARA/ECA 4906.....22313
Wedberg James AFR/CAWA 3320A AID.....29101
Weddle Kathleen J PPT 632 SA-17.....(9)523-4308
Weden Charles F FFP/FRD 308 RPE AID...(9)235-9688
Wedge Anita A/FBO 314 SA-6.....(9)235-9495
Wedlock Henry I INR/RSE 6510.....21302
Weedon Margaret C ACDA 4495.....29289
Wehman Victor TA/H 625 SA-14 AID.....(9)235-9184
Weihe Theodore F LEG/CLS 2895 AID.....23652
Wein Gerald R LA/DR 3253 AID.....20403
Weinberg Charles B LA/DR 2248 AID.....29148
Weiner James A IO/IBC/BA 5336.....21546
Weiner Marc V A/OS 232 SA-6.....(9)235-9600
Weinert Helen V M/MED 2906.....23552
Weingarten William EB/ORF/ISM 3527.....21254
Weinland Helen S/S-O 7516.....21512
Weinstein Alan PER/ES/LP 3712 SA-15...(9)235-1004
Weinstein Allen I M/FSI 800-D SA-3....(9)235-1522
Weintraub Sidney AA/IDC 2744 AID.....21754
Weir William ACDA 4953.....27751
Weisenburger Margaret P EUR/EX 5428.....23287
Weiskirch Carolyn FFP/POD 304 RPE AID.(9)235-1403
Weislogel Winifred S NEA/AFN 6252A.....20840
Weiss Charles J A/SY/E&T 4th Fl SA-15.(9)235-9362
Weist Ronald A A/S-I 7241.....23836
Weitzen Harold CM/SD 701C SA-14 AID...(9)235-9125
Welch Linda Lee TA 3917.....20686
Weld William E Jr CU/ACS 420 SA-2.....22764
Welker Colette M LA/SA 5258 AID.....22718
Wellman Bruce T A/SY/T/NSU 3810A.....20914
Wells Julius S PPT 386 SA-17.....(9)523-4327
Wells Melissa BIC/OED 3063 Commerce 189-5225
Welsand Rita J DG/MED 2313.....29546
Welsh Irene OB/RME 1331.....23881
Welty John M PPC/DPRE/PR 3643 AID.....28773
Welz Fred C LA/DR 2242 AID.....28128

Wendel Dennis ASIA/PD 613E SA-18 AID..(9)235-8860
Wendt E Allan EB/ORF/ICD 3529.....27952
Wendt Erwin W PHA/PVC/OPNS 3729 AID.....29110
Wenk Judy C PA/PP 5825.....22133
Wenstrup John S GAO 606B SA-12.....20118
Wentworth Basil BIC/OIM 5015 Commerce....189-4652
Wentz Joyce M S 7226.....29572
Weppner Virginia S/PRS 7511.....23158
Werner Theresa S DG/PER/CA 2421.....23352
Werts Leo R OLAB 109 SA-8 AID.....(9)235-1896
West Corinthia E OPR/GS 1485.....29841
West Doris M AF/EX 3515.....21409
West Genevieve L CU/AF 4822.....23748
West Ivy S/IG/IS 2318 20152
West Jack AS/IIS 511 SA-16.....(9)235-9732
West M Denise FADRC/PBR 1841.....21068
West Robert R PER/PPM 3712 SA-15.....(9)235-9594
West Samuel MO/CRM B-460 AID.....29118
West William R OC/P B-528.....20882
Western Linda CU/OPP 4802.....27940
Westfield Patt AA/TA 509 SA-18 AID....(9)235-9001
Westley John PPC/PDA/SPA 3677 AID.....23693
Weston Mabel PHA/PVC 3732 AID.....28954
Weston Thomas G EB/OT/TA 3822.....22695
Westwood Andrew LEG/PPD 2895 AID.....23652
Wetherbee Donald A EA/EX 4313.....23102
Wetherbee Mickey J NEA/PAB 5247.....23580
Weygand Karl F PER/SRS 2429A.....29432
Weyres Virginia PER 7314 SA-15.....(9)235-9230
Whalen Clara C SER/IT 343 SA-8 AID....(9)235-1876
Wharton Faye E DG/MED 2260.....23605
Wharton William B PPT 700 SA-17.....(9)523-4246
Wheatley Marjorie V ASIA/TR 608 SA-18 AID...28226
Wheatley Ronald B EB/TCA/TD 5822.....22631
Wheeler Harold P Jr Col OES/APT/SA 7823.....22434
Wheeler Joseph C AA/NE 6724 AID.....29118
Wheeler Paul E CU/ARTS 422 SA-2.....22802
Wheeler William B LA/CAR 3244 AID.....23452
Wheelock John T CU/PC 4803A.....25593
Whipkey Frances S OLAB 113 SA-8 AID...(9)235-1895
Whipple Boyd V AAG/W 511 SA-14 AID....(9)235-9193
Whitaker Evelyn E EB/TCA/OA/AN 5529A.....22191
Whitaker Jackie OPIC 630 BOT.....28618
Whitaker Thomas AG/SEC 414 SA-14 AID..(9)235-9716
White Alfred D AA/NE 6724 AID.....29126
White Alfred J EB/TT/OA 5535.....22438
White Angela E PER/FCA/EUR 26A11.....20252
White Bruce N FADRC/PBR B648.....21253
White Cheryl R PER/ES/BA 1822.....23764
White Claude E PPT 562 SA-17.....(9)523-4293
White Dorothy J AF/EX 3517.....20852
White Eleanor E PPT 210 SA-17.....(9)523-4335
White Franchot E A/SY/T B-240.....22275
White George M EB/OT/STA 3331.....20889
White Harry PPC/PIAS/IPM 230 SA-8 AID.(9)235-1684
White Henry S AG/SEC 415 RPE AID.....(9)235-9716
White Jane E M/MED/HU 2313.....29546
White Joyce A O/FADRC/DR 1239.....20420
White Julia S DM/CC 702 SA-12 AID.....29650
White Keidth M O/FADRC/DA 1239.....29265
White Kenneth Lee PPC 570 SA-14 AID...(9)235-2113
White Lewis M AF/EPS 4515.....23504
White Linda T PPC/PDA 3889 AID.....28928
White Margaret G BF/FS/FD 6804 SA-15..(9)235-9327
White Marie B FADRC/PBR B-884.....20932
White Mary M ARA/LA/CEN 4911.....20552
White Michael J PPT 300 SA-17.....(9)523-4307
White Pat INR/P 6845.....28304
White Phyllis SER/DM/DS/B 706 SA-12.....29724
White Reta E O/FADRC/DA 1239.....20542
White Robert E ARA/USOAS 6494.....29422
White Robin L EB/ITP/TA 3822.....21163
White Rodger FADRC/DR 1239.....21709
White Sue ACDA 5635.....21867
White Velma OPIC/GC 712 BOT.....21766
White William R MO/LA 3316 NS AID.....29076
Whitehead Benny W Jr S/CPR 1238.....21702
Whitehead Mae R O/FADRC/EC 1239.....21704
Whitener Russell P A/BF/FC 3418.....28256
Whiting Albert A OPR/VS B-258.....21634
Whiting Alpha J A/FBO/BDC 327 SA-6....(9)235-9511
Whiting Ben L FM/BFD 534D SA-12 AID.....20176
Whiting John D AF/E 5240.....28852
Whitlock George E O/ISO 19A13.....29259
Whitlock Regina A SER/H 324 SA-2 AID.....27454
Whitlow William PPT 360 SA-17.....(9)523-4267
Whitman Jay E CU 6218.....28072
Whitman Sue DG/PC 2137.....28934
Whitman Torrey S PER/MGT/HRM 2137.....28934
Whitney Jane SCA 6811.....21488
Whitney Patricia A EA/PHL 5311.....29302
Whitridge Jack OC/P B-528.....22936
Whittaker Evelyn E EB/TCA/OA/AN 5529A.....22191
Whittaker Hilary E D/IWY 1004.....28888
Whitten James D CU/NEA 4421.....28069
Whitten Willie A Jr AFR/DR/HR 2487 AID.....28176
Whittington Regina L EA/ANP 5207.....29690
Whitworth William R PER/CCA 2421.....23352
Whorton Virginia PPT 250 SA-17.....(9)523-4377
Wical Ernestine M SER/COM 809 RP AID..(9)235-8848
Wicker Linda E BF/FS 6713A SA-15.....(9)235-9274
Wickham Cam LA/DP 3917A AID.....20717
Wieckoski Gertrude L PER/ES/RET 1251.....29315
Wiedemann Howard M INR/RSE 4758.....22488
Wienckowski Wanda PER/REE 7420A SA-15.(9)235-9378
Wier John Airlines Office 1243.....23556
Wiggins Bernice NE/NENA 6668 AID.....28391
Wiggins Walter T ACDA 5672.....23645
Wigglesworth Barbara J M/MED 2906.....21580
Wilber Margie R FADRC/PBR 406 SA-6....(9)235-9573
Wilcox Bryon L OC/PE 2331.....21369
Wilcox George O OC/T 5440.....23475
Wilcox Philip C PER/REE 7314 SA-15....(9)235-2168
Wilcox Richard H ACDA 4489.....27907
Wilcoxen Frances L EA/K 6317.....29330
Wilde Barbara J ACDA/MEA 5443.....20750
Wilde Robin J ACDA 4660.....23534
Wilder Bernard TA/EHR 313 SA-18 AID...(9)235-9012
Wilder Clyde NESA/TECH 4709 AID.....29735
Wilder Gladys E MO/TR 1247 AID.....28281
Wilds Billie A M/MED 2906.....23484
Wiley Andrew T PHA 504A SA-16 AID.....(9)235-8092
Wiley Dorothy C AA/SER 5893 AID.....29890
Wiley Rebecca PPC/PDA/IEA 3953 AID.....29746
Wiley Robert W COM/A 803D RP AID.....(9)235-9005
Wilfort Brenda M O/FADRC/DA 1239.....29569

Wilgis Herbert E EUR/CE 4228.....22721
Wilhelm John K AA/IDC 2738 AID.....23426
Wilhelm Marion B OPA 4890 AID.....23755
Wilhoit Elizabeth G PPT 414 SA-17.....(9)523-2385
Wilkens Eleanor M PPC/IA/UNR 3840 AID.....21201
Wilkerson Barbara TA 414 SA-18 AID....(9)235-1720
Wilkerson William H IGA 6825.....23546
Wilkes Roland A A/SY/I/WFO 4707 SA-15.(9)235-2172
Wilkes William AF/OC 2139.....23413
Wilkey Peggy J NE/ME 5318 AID.....23806
Wilkinson Earline AFR/CAWA 3320A AID.....20209
Wilkinson Sharon CU/AF 4822.....28068
Wilkinson Theodore S NEA/AFN 6252A.....22030
Wilkowski Jean T/CST 1113.....29016
Willems Leonard F EUR/SOV 4219.....22071
Willenz Eric INR/RSE 4758.....29120
Willett Arthur MO/PUR 2937 AID.....21778
Willia Ann TA/AGR 2239 AID.....28279
William Esther L SER/PM 122 SA-2 AID.....28755
Williams Alecia MO/CRM 106 SA-2 AID.....22954
Williams Andrea ARA/LA/OPNS 3916 AID.....28631
Williams Anne AFR/SFWA 3318 AID.....21761
Williams Aretha M FADRC/PBR 7435.....29409
Williams Barbara B AFR/EMS 5916 AID.....23372
Williams Barbara J PER/MGT/AS 2131.....28908
Williams Barbara P PM 7317.....21791
Williams Barbara W FM/RSD 519 SA-12 AID.....20182
Williams Bertha NEA/EX 4243.....21235
Williams Carman C EB/EX 6820.....21480
Williams Charles S/S/EX 7517.....21458
Williams Charles G OPR/ST 1244.....23177
Williams Clarie B M/MED 2906.....21607
Williams Clementine E SY/MGT/DIS 2426.....24056
Williams Doll T S/S-I 7241.....23836
Williams Dorothy AA/LEG 2895 AID.....21284
Williams Dorothy E DG/MED 105 SA-3....(9)235-8725
Williams Electa FFP 411 RPE AID.....(9)235-9671
Williams Elise E PPT 562 SA-17.....(9)523-4294
Williams Esther L SER/PM 122 SA-2 AID.....28755
Williams Evelyn M FADRC/PBR 1847.....22516
Williams Floyd J TA/AGR 411C SA-18....(9)235-8893
Williams Frank M Jr BF/FMS 1801.....23101
Williams Frednell PER/MGT/EX 2129.....22190
Williams Graham OPIC 802 BOT.....29688
Williams Hazel A OC/T 5440-G.....23418
Williams Hazel L PPT 584 SA-17.....(9)523-4318
Williams Helen R OC/T 5440.....21642
Williams Helen W DG/MED 2906.....23554
Williams Howard F EA/EX 4313.....23102
Williams Hugh CMDR ACDA/NTB 5499.....21659
Williams Izella H AF/W 4250.....20673
Williams Janet ACDA 5666.....28668
Williams Jessie M O/FADRC/DR 1239.....20420
Williams John P OC/P B528.....21305
Williams Joseph C OC/P B-528.....22243
Williams Josephine GC/AFR 6887 AID.....29219
Williams Joyce E IBC 150 425 I St NW..(9)783-9151
Williams Justin Jr NE/CD 4716 AID.....29815
Williams Kristin PPT 656 SA-17.....(9)523-4315
Williams Lawrence MO/CRM B-461 AID.....28392
Williams Lois E EUR/RPE 6430B.....20859
Williams Lorraine PPT 362 SA-17.....(9)523-4427
Williams Marilyn F M/CT 2238.....23311
Williams Mary A SER/LR 651 SA-14 AID..(9)235-2271
Williams Mary F IO/UN/COR 5335.....22752
Williams Mary F PER/CA/TL 2805.....23308
Williams Patricia CM 671 SA-14 AID....(9)235-9147
Williams Penelope A IO/OIC 1517.....21271
Williams Phyllis M EUR/CAN 5227.....23213
Williams Raymond C A/FBO 305-B SA-6...(9)235-9482
Williams Richard L EA/ANP 5207.....29690
Williams Ronald M PER/FCA/AF 2830.....27663
Williams Roy M OC/T 5440-G.....23418
Williams Ruth SER/IT 311 SA-8 AID.....(9)235-1962
Williams Sharon OPIC 809 BOT.....21820
Williams Tawanna J LA/DR 2248 AID.....23620
Williams Thomas C EX/SEC 5665 AID.....28642
Williams Thomas H PPT 260 SA-17.....(9)523-4259
Williams Thomas L M/EEO 4429.....29294
Williams Wallace R A/SY/PRS 2519.....23914
Williams Wanda R PPT 414 SA-17.....(9)523-4265
Williams Wesley FADRC/PBR B-884.....20932
Williams Willi J OC/P B-528.....21268
Williams Yvonne L PM/PS 425 SA-14 AID.(9)235-9070
Williams Yvonne P PPT 302 SA-17.....(9)523-4230
Williamson Daniel L A/BF 1328.....27490
Williamson Doris PA/PP 5825.....28660
Williamson Feaster F S 7226.....21325
Williamson Gertrude SCA 6811.....21488
Williamson Jack PHA/PVC/OPNS 3727 AID.....27656
Williamson Jessicener PHA 314 SA-16...(9)235-8675
Williamson Richard L ACDA 5499.....28455
Williard James G O/FADRC/DA 1239.....20749
Willimann Marie-Louise PER/FCA/EA 2332A.....23312
Willing Judith A BF/FS 6709 SA-15.....(9)235-9291
Willingham Voncille PM/MD 405C PP AID.(9)235-9098
Willis Alora J ACDA 5443.....20812
Willis Bess TA/AGR 413 SA-18 AID.....(9)235-1497
Willis Celeste T PPT 362 SA-17.....(9)523-4427
Willis Franklin K L/ARA 5527A.....20734
Willis Judith AFR/DP 6671 AID.....22866
Willis Julia W L/EUR 5417A.....22559
Willis Rosa M PPT 562 SA-17.....(9)523-4295
Wills Beverly A PPT 210 SA-17.....(9)523-4335
Wills Ellen R FFP 308 RPE AID.....(9)235-9688
Wills Judith N AFR/DP 6671 AID.....22866
Wills Mary E ES/CCS 5655 AID.....28564
Wills Warren E SCA/VO 509 SA-2.....21972
Willson Carolyn PPT 700 SA-17.....(9)523-4253
Wilmore Harlie M PPT 374 SA-17.....(9)523-8209
Wilson Barry N OC/P B-528.....23094
Wilson Carlton L OC/P B-528.....20388
Wilson Costello P OPR/VS B-258.....21634
Wilson David O DG/PER/MGT 2133.....28908
Wilson David S EB/ORF/FSE 3638.....21186
Wilson Dollie E MP/C 1052A AID.....29714
Wilson Dolores N OPIC 720 BT.....21766
Wilson Dwight T AFR/DP 6671 AID.....22866
Wilson Etta EB/TCA/MA 5826.....20705
Wilson Frances M EB/EX 6820.....22720
Wilson George E ARA/MGT/ADM 3260.....21694
Wilson Gladys A PPT SA-17 3103.....29687
Wilson Grace E EUR 6226.....29626
Wilson Greta S FADRC/LR 2442-C.....22739
Wilson Gwynette BF/FS/FD/P 6701 SA-15.(9)235-9306
Wilson James M D/HA 2317.....20152

Wilson Jeanne OPIC/T 610 BOT.....28894
Wilson Jerry P SY/WFO 4524A SA-15.....(9)235-9360
Wilson Joan F M/FSI/SPS 1100 SA-3.....(9)235-8771
Wilson Joseph H INR/RCRS 6527.....20723
Wilson Lauren M PPT 562 SA-17.....(9)523-4294
Wilson Mary E OPR/LS 2204.....20508
Wilson Mary H A/ALS 540C SA-6.....(9)235-9522
Wilson Mary Z IO/OIC 1517.....20385
Wilson Robert O/FADRC/DA 1239.....29569
Wilson Roosevelt Jr OES 7818.....20589
Wilson Rosabelle S AA/AFR 6936 AID.....29232
Wilson Shirley R INR/EX 6639.....22502
Wilson Simon N ARA/USOAS 6491.....29430
Wilson Thomas L NE/TECH 6921 AID.....29262
Wilson Wayne B FADRC/PBR B-648.....21253
Wimbush Barbara OPIC 614 BT.....28894
Winburn Edna Mae SER/MO/PAV B-930 AID.....28381
Windear Catherine ACDA 5664.....21020
Winder Joseph A B EB/IFD/ODF 2531A.....29426
Winder Ruth J EUR/EX/PMO 5428.....20598
Winder Walter R O/FADRC/DR 1239.....20420
Wine Regina M A/SY/I/WFO 4001 SA-15...(9)235-9345
Wines Darrell TA/H 638 SA-14 AID.....(9)235-9161
Winfield Gerald PHA/POP 210 RPE AID...(9)235-9656
Winfree Robert M 5895 Comm.....22070
Wing Herbert G IO/DHP 5321.....21654
Wingast Norma LA/DR 2242 AID.....28128
Wingo Calvin W Jr MO/GS 100 SA-2 AID.....22954
Winkler Virginia M DG/MED 2906.....23554
Winnett George Jr H 7251.....21608
Winship Stephen PM/SAS 7418.....23882
Winslow Rose M OES/APT/BMP 4333.....21444
Winston Eleanora PPT 362 SA-17.....(9)523-4427
Winston Emogene E PPT 210 SA-17.....(9)523-4335
Winter Dolores I NEA/INS 5251.....21022
Winter Gary M GC/LA 5917 AID.....29182
Winter Harvey J EB/IFD/BP 4828.....29452
Winters Brenda J FM/SPD 1002 SA-12 AID.....20055
Wirkus Faustin E AF/I 5234.....21191
Wirtz Anthony H PPC/PB 3747 AID.....23934
Wise Rose A LA/DR 2242 AID.....28128
Wise Samuel G Jr CU/EE 5801.....23240
Wise Sheila L A/BF/FC 3418.....28256
Wiseman Mike AFR/CAWA 3320A AID.....29101
Wisgerhoff Paul BIC 4318 Commerce.....189-4671
Wisner Frank S/S 7224.....28448
Wisniewski Lorraine N NE/TECH 4709 AID.....29734
Wiss Marcia A OPIC 720 BT.....21766
Withers Dorothy S M/MO/R 7529.....20390
Withers John L AFR/DR 2497 AID.....28178
Withey Verna J EB/IFD/BP 4828.....20266
Witmer H Scott IO/OIC 1428A.....22510
Witt Eric TA/AGR 2246 AID.....27933
Witt Lawrence W INR/REC/CDC 8439.....28600
Witte Jeanne B EA 6205.....29596
Wittler Egli C OES/ENP/EN 7822.....22311
Wiznia Marguerita COM/CPS 711B RP AID.(9)235-8916
Wochos Suzanne C IO/OIC 1428A.....20945
Woerheide Marcella OPR/LS 2206.....23476
Woerner Cheryl MO/TR 12A45A AID.....23900
Woerz Bernard J NEA/EX 4249.....26434
Wojnar Colette TA/MGT 515 SA-18 AID...(9)235-2100
Wolf Christina A A/SY/PRS/DD 2519.....23914
Wolf Ira C 7256.....20775
Wolf John S IO/AGR 5327.....22525
Wolf Raymond L OC/T 5440.....22143
Wolf Rowena E L/EB 6420.....20242
Wolfe Henry B OPIC/T 608 BOT.....20331
Wolfe Lucienne V OPR/LS 2206.....21351
Wolfe Mack C A/OC/PE 2331.....21369
Wolfe Martin S M/MED 2906.....23401
Wolfe Mary A OES/OFA/FA 5212.....22047
Wolff Patricia A A/OPR/ST/P 532 SA-6..(9)235-9532
Wolfowitz Paul D ACDA 5933.....28467
Wolfson Philip J INR/RWE 4748.....28273
Wollan David S ACDA 5847.....21876
Wolridge Dianna P S/CPR 1044A.....27984
Wolter Hugo W Jr GAO/ID 1821.....23276
Wolter Mary C OPR/LS 2208.....20508
Woltersdorf Hertha M/FSI/SLS 711 SA-3.(9)235-8821
Wolz Ronald R PM/CSP 408 SA-2 AID.....23958
Womack Theresa P PER/MGT/OS 1817.....27915
Wood Beverly S PPT 216 SA-17.....(9)523-4369
Wood Cari COD/ITA 614 SA-14 AID.....(9)235-1399
Wood Carolyn CM/COD/ITA 737 SA-14 AID.(9)235-1399
Wood Dorothy E SCA/VO 713 SA-2.....22921
Wood Glynn L M/FSI 402 SA-3.....(9)235-8845
Wood Harlee E INR/EX 6510.....20906
Wood Jerry J PM/MD 447C PP AID.....(9)235-9103
Wood Nancy C INR/RNA/RA 6510A.....21261
Wood Norma MO/CRM B-461 AID.....28474
Wood Richard C BF/OB/P 1331.....21146
Wood Stella D OC/T 5440.....20595
Woodbury Wendell W IO/IEP 5321.....21655
Woodhouse Mary MO/TR 1247 AID.....28292
Woodhull James TA/AGR 2239 AID.....29748
Woodland Larvita FM/BFD 536 SA-12 AID.....20176
Woodland Lorretta PPT 414 SA-17.....(9)523-4265
Woodring Patricia A PER 7522 SA-15....(9)235-9372
Woodruff Arthur H ARA/PPC 6911.....29193
Woodruff Bessie H BF/FS/AD 6507 SA-15.(9)235-9338
Woodruff Sarah CM/SD 705 SA-14 AID.....9)235-9111
Woods Charles W OC/I 5440.....20595
Woods Michael J A/SY/PRS 2519.....23914
Woods Ronald E EUR/NE 4513.....20529
Woods Wilbert BF/FS/P 6701 SA-15.....(9)235-9292
Woodson Alfred W SER/MO/PAV B-927 AID.....28394
Woodward Carole LEG/CLS 2895 AID.....28191
Woodward Muriel R L 6417.....22168
Woody Geraldine PPT 210 SA-17.....(9)523-4161
Woody Irma FM/ESD 508 SA-12 AID.....20024
Woolf I David O/ISO 19A16.....22692
Woolfley H L Dufour PER/PCE/PE 2803.....23412
Woolston Charlotte A EUR/NE 4513.....21723
Wooster Lyman D ACDA 5743.....21300
Wooten Austin F PPT 232 SA-17.....(9)523-7191
Wooten John AFR/DR/ESAP 2450 AID.....28286
Wooten Willie C M/MED 2256.....29801
Worrel Stephen W EUR/NE 4511.....22622
Worrell Arthur G FM/ESD 508 SA-12 AID.....20018
Worsham Helen M A/SY 2513.....21536
Worsley Iris J OPR/VS B-258.....21634
Worsley Virginia OFDA 19A09 AID.....25916
Worswick Derek A INR/RCI 6510A.....20884

Worthen Penny M ACDA 5720.....22035
Worthing Ruth M PA/HO 519-A SA-2.....28625
Worthington Julia DG/MED 1163 1176 Pa Ave...21066
Worthington Mary S PM/CSP 400C SA-2 AID.....23942
Wortman Kirk H PPT 232 SA-17.....(9)523-5107
Wortzel Arthur I M/DG/PER 7329.....29438
Wozniak Suzanne M/MED 2909.....28691
Wren William PPC/DPRE/PE 3534 AID.....20226
Wright Delores R OES/APT/SA 7823.....22648
Wright Elaine M DM/CC 702 SA-12 AID.....29650
Wright Elizabeth PPT 210 SA-17.....(9)523-4335
Wright Ernestine PPC/EMS 3665 AID.....28342
Wright Jeanette AFR/DR 2925 AID.....20206
Wright Lacy A Jr PM/DOD 3B527 Pent....(9)695-5579
Wright Margaret M DG/EM 2820.....22827
Wright Marshall H 7256.....21048
Wright Nancy E CU/IVP/PR 400 SA-6.....(9)235-9876
Wright Piccola C PPC/DPR 3938 AID.....20211
Wright Regina AA/NE 6732 AID.....28224
Wright Toya C PPT 584 SA-17.....(9)523-4318
Wright William A INR/EX 6510.....20906
Wright William LDCR ACDA 5443.....27757
Wrightson Elizabeth D DM/DS 717 SA-12 AID...20032
Wroblewski Mary R EB/ORF/FSE 3638.....20681
Wychoff Irene AFR/DR/HN 2490 AID.....22020
Wylie Donald A A/OC/T 5440.....21380
Wyman Charles M PPT 334 SA-17.....(9)523-4296
Wyman Parker D IO/IEP 5323.....22506
Wynes M Deborah BF/OB/FP 1332.....20922
Wyrough Richard R ARA/LA/PAN 4258.....29222

Y

Yaglenski John W GAO/ID 1821.....23276
Yalowitz Kenneth S BIC 4323 Commerce.....189-4655
Yamamura Robert A OC/PE-E 2331.....21369
Yambor John F A/FBO/CR 321C SA-6.....(9)235-9445
Yameogo Guadalupe T CDA/FS/AF 2830.....27662
Yang John K FM/LD 619 SA-12 AID.....20166
Yates Arnita D M/MED 2906.....23552
Yates Cheryl D BF/FS/A 6711 SA-15.....(9)235-9323
Yates Elizabeth AA/PPC 3942 AID.....20482
Yates Hubert L OPR/WLG 1873.....21759
Yates Martha D SCA/VO 800 SA-2.....22919
Yates Warren G M/FSI/SLS 5602C SA-15..(9)235-9395
Yaukey Raymond S BIC/OMP/CRD 7719 Commerce..20824
Yearwood Melita E DM/IM 714 SA-12 AID.....20084
Yellman Donald J OES/OFA/FA 3214.....25690
Yelton Nancy A PER/FCA 2328.....21692
Yhin Paul SER/MO/OPM 3312 AID.....23800
Yochelson John N INR/RWE 4643.....26952
Yoden Mary Ann PA/MS/ML 4827A.....20677
Yoder Von C ASIA/TR/HN 608 SA-18 AID..(9)235-8860
Yodzis Joseph R PER/FCA/A 2807.....23438
Yoshioka Marian PHA/PROG 3674 AID.....21892
Yost Oscar P AG/SEC 402 RPE AID.....(9)235-9730
Yost Robert L S/IG 7806.....28842
Youens John MO/OPM 3312 AID.....28514
Young Andrew USUN 7511.....28346
Young Arthur R OPR/VS B-258.....21634
Young Carol A/FBO 311 SA-6.....(9)235-9497
Young Cyrus R ACDA 5672.....23645
Young Darrell A OC/P B-528.....21090
Young Darrell H 7261A.....21612
Young Deborah A SCA/VO 800 SA-2.....21978
Young Earl J IGA 6825.....23546
Young Edward TA/AGR 2246 AID.....29525
Young Frances R D/HA/ORM 7805.....22590
Young Harry F PA/HO 625 SA-2.....21952
Young James E A/FBO 315 SA-6.....(9)235-9496
Young James R OPR/GS B-235.....21220
Young Jamie F ACDA 4494.....28099
Young Joan P EA/VLC 5206.....23132
Young Lawrence MO/CRM B-461 AID.....28392
Young Lee E OPR/GS B-229.....21012
Young Marie R GC/TFHA 6951 AID.....28537
Young Phyllis A PA/MS/ED 4833.....20713
Young Robert A O/ISO/FADPC 19A16.....20413
Young Sarah M CU/BFS 4825.....22844
Young Sonja D EUR/SCAN 5515.....21557
Young Theodore N OCT 5440G.....23418
Young Thomas S AF/EX 3430.....21749
Young Thomas S PPT 260 SA-17.....(9)523-4260
Young Valerie PPT 210 SA-17.....(9)523-4335
Young Vernetta M PPT 584 SA-17.....(9)523-4318
Young Veronica ASIA/DP 3208 AID.....29047
Youngflesh Kay CA/FS/ARA 2336.....22063
Younts George R OES/APT/SA 7823.....22432
Yowell Viola SER/PM 311 SA-2 AID.....29866
Yurchak Marlene MGT/PS/RET 1251.....23301
Yutzey Joyce F PA/PP 5825.....28840
Yutzey Viona J PER/REE 7520A SA-15... (9)235-9378

Z

Zachary Dan A PER/REE 7112 SA-15.....(9)235-9225
Zackery Reginald C FADRC/PBR 1758.....23299
Zak Marilyn A IGA 6825.....22422
Zallman Eric R LA/DR 2249 AID.....23402
Zamarrippa Beatrice K OC/PE 412 SA-6..(9)235-1974
Zanella Patricia A AA/TA 4677 AID.....23541
Zappala Stephen P J M/FSI 501 SA-3....(9)235-1448
Zarbel Harry R 5007 Commerce.....189-5415
Zarechnak Dimitry OPR/LS 2208.....20525
Zavada Julia H A/ART B-258.....21634
Zedalis John P ENGR 545 SA-11 AID.....(9)235-9833
Zellmer Daniel E D/LOS 4321.....29618
Zenger C Richard SER/H 628 SA-12 AID.....20044
Zerden Mal L PPT 232 SA-17.....(9)523-4408
Zern Jeanne E ARA/MGT 3260.....28112
Zerolis John W D/LOS 4321.....21206
Zervas James C AAG/W 513 SA-16.....(9)235-9193
Ziccardi Marguerite S/AR 6313.....29793
Zierman Katherine A O/ISO 19A16.....22692
Zieske Clifford C AG/SEC 402 SA-16 AID.9)235-9727
Zigler Robert S PM 401B SA-14 AID.....(9)235-9056
Zimmermann Robert W ARA/ECA 4906.....20913
Zimmermann Warren EUR/PP 6513.....21135
Zinoman Murray EB/ORF/ICD/ISM 3527.....20827
Ziolkowski John J NEA/ARP 5250-A.....26986
Zipser Janet R A/OASIS 3424.....23510
Zivadinovich George ASIA 613D SA-18 AID..235-8856
Zobel Mary H PPT 720 SA-17.....(9)523-4350

Zola Hilliard OPIC 814 BOT.....49850
Zook Ben M EUR/SOV 4225.....20821
Zorbist Fred A ENGR/OPNS/WR SA-11 AID.(9)235-9833
Zorn Ralph AA/SER 563 SA-14.....(9)235-1840
Zorn Richard H II INR/DDC 6635.....29033
Zubeck Patty PHA/POP 508 RPE AID.....(9)235-9662
Zucca Albert L OES/OFA/FA 3214.....21727
Zukauskas Rita A OC/T 5440.....23445
Zumwalt Fred LA/MRSD 3254 AID.....23324
Zunis George P ASIA/EMS 3208A.....22862
Zu Pappenheim Alexandra PPT 358 SA-17.(9)523-4319
Zuraski Phyllis L SCA/VO 611 SA-2.....22901
Zveare Kathy L FM/CAD 624 SA-12 AID.....20067
Zweiben Beverly PA/FOI 2811.....20783
Zweifel David E NEA/EGY 6251.....21169
Zweifel Sam M/MED 2906.....28122
Zwolinski Richard INR/RCI 6510A.....21396
Zyvoloski Mildred I PPT 800 SA-17.....(9)523-4394

ORGANIZATIONAL DIRECTORY

DEPARTMENT OF STATE

2201 C Street, N.W., Washington, D.C. 20520

(See also inside back cover)

OFFICE OF THE SECRETARY — 300

	Extension	Home Telephone*
Secretary Cyrus R Vance 7th Fl	29630	
Special Assistant Daniel L Spiegel 7226	29572	
Special Assistant Michael C Janeway 7246	28904	
Special Assistant Jacklyn A Cahill 7226	29572	
Special Assistant William H Twaddell 7231	22905	
Personal Assistant Elva G Morgan 7226	29630	
AMBASSADORS AT LARGE		
Ambassador at Large (S/AB) Ellsworth Bunker 7260	23232	
Co-Negotiator Panama Canal Treaty Sol M Linowitz 7260	26840	
Executive Assistant William T Pryce 7260	23232	
Special Assistant Ambler H Moss Jr 7260	23232	
Ambassador at Large and Special Rep. of the President for the Law of the Sea Conference (S/AR) Elliot L Richardson 6313	29793	
Deputy Special Representative for Law of the Sea Richard G Darman 6311	29260	
Deputy Special Representative for Law of the Sea J T Smith 6311	29260	
Executive Assistant Alan G James 6313	29793	
Ambassador at Large (S/AS) Gerard C Smith 1004	23752	
Deputy Philip J Farley 1004	23972	
Personal Assistant Jeannette Christian 1004	23752	
CHIEF OF PROTOCOL (S/CPR)		
Chief of Protocol Evan S Dobelle 1232	20866	
Deputy Chief of Protocol Stuart W Rockwell 1232	28920	
Assistant Chief of Protocol for Visits Dorothy B Padgett 1238	21676	
Assistant Chief of Protocol for Diplomatic & Consular Liaison Hampton Davis 1044 A	27984	
Assistant Chief of Protocol for Administration Benny W Whitehead Jr 1238	21702	
EXECUTIVE SECRETARIAT (S/S)		
Special Assistant to the Secretary and Executive Secretary of the Department Peter Tarnoff 7224	22540	
Deputy Executive Secretary David Anderson 7224	23126	
Deputy Executive Secretary Frank Wisner 7224	28448	
Secretariat Staff (S/S-S) Director Leo J Reddy 7241	20318	
Staff Officers A, D/BFS, D/IWY, EA, EB, IGA, M, M/DG, M/EEO, M/FSI, OES, D/LOS, S/AR, OPIC, S/IG, S/IL 7241	21522	

*Unless otherwise indicated area code is 202

ACDA, D/HA, EUR, PM, S/CPR, 7241.....28338
AID, ACTION, AF, ARA, INR, L, S/AB, S/NM,
S/P, SCA, USOAS 7241.....28348
IO, NEA, M/CT, CU, H, PA, S/PRS, USIA 7241....28062
Correspondence Review M Elizabeth Denham 7241...21295
Operations Center (S/S-O) Director
Roger R Gamble 7516.....22466
Deputy Director Steven E Steiner.....22522
Senior Watch Officer.....21512
Military Representative.....20564
Information Management Section (S/S-1) Director
Lemuel D Coles 7241.....22976
Secretariat Automated Data Index Unit (SADI) 7241...23836
Executive Director (S/S-EX) Larry G Piper 7517.....20982
Personnel Officer and Deputy Executive Director
Lynwood L Eaton 7517.....22668

OFFICE OF PRESS RELATIONS (S/PRS)
Spokesman of the Department
Hodding Carter III 7509 and 6804.....29590
Director Office of Press Relations John H Trattner 2109.....22492
Deputy Director Kenneth L Brown 2109.....22492
Staff Assistant John Medeiros 7509.....29590

Special Advisor to the Secretary (S/MS)
Marshall D Shulman 7246.....28704
Special Assistant Curtis W Kamman 7246.....28705
Special Assistant John M Joyce 7246.....28705
Special Assistant Gary L Matthews 4225.....20821

Special Assistant to the Secretary and Coordinator
International Labor Affairs (S/IL)
Dale E Good 4234.....23662
Deputy Coordinator Thomas D Bowie 4234.....23662
Senior Adviser to the Secretary and Coordinator for
International Narcotics Matters (S/NM)
K Mathea Falco 7336.....28464
Deputy Senior Adviser William B Grant 7336.....28692
Executive Secretary of the Foreign Service Grievance Board (S/FSG)
Anne Pinkney 7813.....29090

D	OFFICE OF THE DEPUTY SECRETARY	301

Deputy Secretary Warren Christopher 7th Fl.....29640
Executive Assistant Denis Lamb 7220.....28930
Special Assistant Stephen A Oxman 7220.....21092
Special Assistant B Lynn Pascoe 7220.....21092
Special Assistant Dorothy A Brizill 7220.....21092
Personal Assistant Jacquelyn T Hill 7220.....29640
Executive Secretary of the Board of the Foreign Service
and the Employee Management Relations Commission (D/BFS)
Walter M McClelland 3835.....21060
Coordinator for Human Rights and Humanitarian Affairs (D/HA)
Patricia M Derian 7802.....20334
Deputy Coordinator for Human Rights (D/HA/HR)
Mark L Schneider 7802.....21181

Deputy Coordinator for Refugee and Migration
Affairs (D/HA/ORM) James L Carlin 7802.....20709
Deputy Coordinator for Prisoner of War and
Missing-in-Action Matters (D/HA/PW)
Frank A Sieverts 7802.....29454
NSC Interagency Group for Law of the Sea (D/LOS)
Chairman NSC Interagency Group For Law of the Sea
Elliot L Richardson 6313.....29793
Vice Chairman, Director, Office of the Law of the Sea
Negotiations (D/LOS) F S M Hodsoll 4321.....29098
Vice Chairman Interagency Group for Law of the Sea (D/LOS)
Bernard H Oxman 6311.....23131
Staff Director William V P Newlin 4321.....28232
National Commission on the Observance of International
Women's Year (D/IWY).....23518
Executive Director.....23518
Executive Officer Reuben Lev.....22058

P	UNDER SECRETARY FOR POLITICAL AFFAIRS	302

Under Secretary Philip C Habib 7th Fl.....22471
Special Assistant Donald C Tice 7240.....21598
Special Assistant John D Forbes 7240.....20356
Special Assistant George E Moose 7240.....21574
Personal Assistant Jeanette N Porpora 7240.....22471

E	UNDER SECRETARY FOR ECONOMIC AFFAIRS	303

Under Secretary Richard N Cooper 7250.....23256
Executive Assistant Ernest B Johnston Jr 7250.....21089
Consumer Affairs Coordinator and Special Assistant (E/CAC)
Joan R Braden 7245.....29818
Special Assistant Jessica P Einhorn 7245.....29333
Special Assistant Leonard Ross 7245.....29818
Staff Assistant Malachy Todd Minnies 7250.....20549
Special Assistant Dr. Stanley Black 7245.....24383
Personal Assistant Catherine J Sopko 7250.....23256

T	UNDER SECRETARY FOR SECURITY ASSISTANCE, SCIENCE AND TECHNOLOGY	304

Under Secretary Lucy Wilson Benson 7208.....20410
Deputy Joseph S Nye 7208.....27888
Special Assistant Stephen J Ledogar 7208.....28075
Senior Adviser Lawrence Scheinman 7208.....28074
Special Assistant William W Lowrance 7208.....20004
Special Assistant David Hafemeister 7208.....20004
Special Assistant Edward McGaffigan 7208.....20004
Staff Assistant George E Hamilton 7208.....20004
Personal Assistant Mildred Understein 7208.....20410
Coordinator, U.N. Conference on Science and Technology
for Development (T/CST) Jean Wilkowski 1113.....29016

M	DEPUTY UNDER SECRETARY FOR MANAGEMENT	305

Deputy Under Secretary Ben H. Read 7207.....21500
Director General of the Foreign Service (M/DG)
Carol C Laise 7331.....29898
Deputy Assistant Secretary for Personnel (DG/PER)
Arthur I Wortzel 7329.....29438
Director of Management Operations (M/MO)
Joan M Clark 7427.....21056
Deputy Director Management Operations
Robert T Burns 7427.....22298
Deputy Director James M Ealum 7427.....22235
Director of the Foreign Service Institute (M/FSI)
George S Springsteen Jr 1202 SA-3.....(9)235-8750
Director for Combatting Terrorism (M/CT)
John E Karkashian (Acting) 2238.....28541
Deputy Assistant Secretary for Equal Employment
Opportunity (M/EEO) Samuel M Pinckney 4427.....29294
Deputy Assistant Secretary for Med. Serv. (M/MED)
William M Watson 2906.....23484
Curator, Diplomatic Reception Rooms (M/FA)
Clement E Conger 8th Fl.....20298
Chairman, Board of Appellate Review (M/BAR)
Edward G Misey 215 SA-6.....(9)235-9610
Executive Assistant (vacant) 7207.....28877
Deputy Assistant Secretary Steve R Pieczenik 7535.....20391,
Special Assistant (vacant) 7207.....27758
Special Assistant 7207.....28867
Personal Assistant Mildred Leatherman 7207.....21501
(For further management listings, see Sections 324, 326, 327, 328 & 329)

C	COUNSELOR OF THE DEPARTMENT	306

Counselor Matthew Nimetz 7256.....24404
Special Assistant Robert F Hopper 7256.....27688
Special Assistant Ira Wolf 7256.....20775
Staff Assistant James K Gordon 7256.....27448

IGA	INSPECTOR GENERAL OF FOREIGN ASSISTANCE	307

Inspector General of Foreign Assistance (vacant) 6819.....28322
Deputy Inspector General of Foreign Assistance (vacant) 6819..28324
Assistant Inspector General of Foreign Assistance
(vacant) 6823.....21678
Assistant Inspector General of Foreign Assistance

S/P	POLICY PLANNING STAFF	308

Director W Anthony Lake 7311.....22372
Deputy Director Paul H Kreisberg 7311.....20358
Deputy Director Peter B Grose (Acting) 7312.....21744
Special Assistant to the Director
Richard J Harrington 7311.....22972
Staff Assistant Mary Ann Casey 7311.....29716

Members of Policy Planning Staff:
Harry C Blaney 7330.....21964
Stephen B Cohen 7316.....28986
Anton DePorte 7419.....28994
Richard Feinberg 7330.....20822
Richard B Finn 7312.....22456
Wreatham E Gathright 7330.....21009
Harriet Hentges 7330.....21494
Cameron Homes 7316.....28986
Jerome Kahan 7316.....28995
Philip S Kaplan 7419.....20398
David Korn 7312.....29571
Theodore Moran 7330.....22562
Alan D Rumberg 7312.....21095
Marianne Spiegel 7419.....23029
Sandra L Vogelgesang 7419.....22576
Jenonne Walker 7419.....28613
Haskell G Ward 7419.....10993
Chairman, Open Forum Douglas Kinney 7419.....28790

S/IG	INSPECTOR GENERAL, FOREIGN SERVICE	309

Inspector General Robert M Sayre 7806.....23320
Deputy Inspector General Robert L Yost 7806.....28842
Deputy Inspector General Sanford Menter 7806.....20986
Executive Director (vacant) 7806
Coordination and Review Staff (S/IG/CR)
Chief Coordinator George B High 7810.....28845
Compliance David G Shaw 7810.....28844
Director of Audits Marvin F Smith 7810.....23766
Inspectors (S/IG/IS) 2317.....20152

H	CONGRESSIONAL RELATIONS	310

Assistant Secretary Douglas J Bennet Jr 7261.....28774
Deputy Assistant Secretary Kempton B Jenkins 7261.....23436
Deputy Assistant Secretary Robert E Beckel 7261.....21050
Deputy Assistant Secretary J Brian Atwood 7261.....21048
Executive Assistant Millie Groobey 7261.....29157
Staff Assistant Charlotte Capps 7261.....29157
Staff Assistant Timothy Pirrung 7261.....25315
Legislative Officers
Atomic Energy, INR, L J Brian Atwood 7261.....21048
LOS, OES Robert E Beckel 7261.....21050
Nuclear Proliferation Kempton B Jenkins 7261.....23436
NEA Robert Flaten 7251.....29036
EB Paul Stahnke 7251.....29530
CU, S/CPR, PA, S/PRS, S/NM, Nominations,
S/P Research, Policy Plans
Katherine Folger 7251.....28728
AF Howard Robinson 7251.....28722
SCA, VO, PPT, SCS, Refugees Eugene Krizek 7251.....28696
AID, PM, H Donald Gelber 7251.....28732
A, Millie Groobey 7261.....29157

Congressional Correspondence,
Freedom of Information George Winnett 7251.....21608
EA, Human Rights, MIA'S, Ann Swift 7251.....28802
ARA, Curtis Cutter 7251.....21246
EUR, ACDA Robert Pugh 7251.....29532
Legislative Research Isaias Alba 7258.....20430
Congressional Inquiries Catherine Thibodeau 7251.....22163
Congressional Correspondence George Winnett 7251.....21608
Congressional Travel Aide Nancy McDonnell 7251
Theresa Patin (Acting).....21882

PM	BUREAU OF POLITICO-MILITARY AFFAIRS	311

Director Leslie H Gelb 7317.....29022
Deputy Director Reginald Bartholomew 7317.....28698
Deputy Director Richard A Ericson Jr 7317.....23302
Special Assistant Priscilla C Clapp 7317.....22478
Special Assistant Leon S Fuerth 7317.....20620
Staff Assistant Patrick R Hayes 7317.....23912

OFFICE OF INTERNATIONAL SECURITY OPERATIONS (PM/ISO)
Director George T Churchill 7430.....21616
Deputy Director John W Kimball 7430.....28688

OFFICE OF INTERNATIONAL SECURITY POLICY (PM/ISP)
Director David C Gompert 7323.....22056
Deputy Director Michael A G Michaud 7323.....28018

OFFICE OF NUCLEAR POLICY AND OPERATIONS (PM/NP)
Director Gerald G Oplinger 7428.....21835
Deputy Director (Vacant) 7428.....21835

OFFICE OF MUNITIONS CONTROL (PM/MC)
Director William B Robinson 800 SA-6.....(9) 235-9755
Deputy Director James D Hataway 800 SA-6.....(9) 235-9756

OFFICE OF DISARMAMENT AND ARMS CONTROL (PM/DCA)
Director Vincent Baker 7424.....21862
Deputy Director Edward M Ifft 7424.....27972
Deputy Director M Lyall Breckon 7424.....29778

OFFICE OF SECURITY ASSISTANCE AND SALES (PM/SAS)
Director Stephen Winship 7418.....23882
Deputy Director Anthony Kochanek 7418.....23564
Deputy Director Henry Precht 7418.....23950
Executive Secretary Daniel J James 7418.....27774

PA	BUREAU OF PUBLIC AFFAIRS	312

Assistant Secretary Hodding Carter III 6806A.....29606
Deputy Assistant Secretary William D Blair Jr 6806A.....20954
Deputy Assistant Secretary
William J Dyess (Acting) 6806A.....21620
Deputy Assistant Secretary Tom Reston 6806A.....23790

Special Assistant Jill A Schuker 6808A.....20596
Staff Assistant David Bahler 6804.....21152
Special Assistant Kenneth R Strawberry 2327.....26620

OFFICE OF PLANS AND MANAGEMENT (PA/M)
Director Charles W Freeman Jr 6805.....20472
Deputy Director (Information Systems) (Vacant) 6805.....22257
Deputy Director (Plans) Richard E Hecklinger 6805.....22376
Public Opinion Analysis Bernard Roscho 6805.....20474
Speech Review Edward F Roeder 6804A.....20782
Budget Eleanor G Jacobson 6801.....22174
Personnel Frances W Taylor 6801.....22685

FREEDOM OF INFORMATION STAFF (PA/FOI)
Director Barbara Ennis 2811.....20772
  Freedom of Information Officer Gerard O Forcier 2811....22556

OFFICE OF THE HISTORIAN (PA/HO)
Historian David F Trask 619 SA-2.....21931/21937
Associate Historian Fredrick Aandahl 619 SA-2.....21937/21931
  Adviser on Records Policy Arthur G Kogan 618 SA-2.....21934
Associate Historian for Western Hemisphere & Europe
  (PA/HO/WHE) William Z Slany 603 SA-2.....21902
  General & Inter-American Group Chief
    Neal H Petersen 522 SA-2.....28945
  European & Canadian Group Chief (Vacant) 521 SA-2.....28810
Associate Historian for Asia, Africa & Pacific
  (PA/HO/AAP) Edwin S Costrell 622 SA-2.....21919
  African & Southwest Asian Group Chief
    M Paul Claussen 606 SA-2.....21921
  East Asian & Pacific Group Chief
    Allen H Kitchens 615 SA-2.....21946
Operations Staff Director
  Fredrick Aandahl 619 SA-2.....21937/21931
  Deputy Director Research & References
    (Vacant) 622 SA-2.....21984
  Deputy Director Editing & Declassification
    David H Stauffer 519B SA-2.....28709

OFFICE OF MEDIA SERVICES (PA/MS)
Director Paul E Auerswald 4831.....23656/22083
  Editorial Division Chief
    Millard L Johnson 4831.....22159/21143
  Media Liaison Division Chief Edward F Roeder 4827A.....28203
  Public Correspondence Division Chief
    Susan Haufe 5819A.....20776/21394

OFFICE OF PUBLIC PROGRAMS (PA/PP)
Director James M Montgomery 5831.....21433
National Capital Division Chief Ilmar Heinaru 5829.....21710
Northern Division Chief Gnee R Preston 5825.....22234
Southern Division Chief Kenneth Longmyer 5825.....22234
Western Division Chief Joan H Colbert 5825.....22133

L	LEGAL ADVISER	313

Legal Adviser Herbert J Hansell 6425.....29598
Deputy Legal Adviser George H Aldrich 6425.....28460
Deputy Legal Adviser Mark B Feldman 6425.....22001
Deputy Legal Adviser for Special Problems and Member, International Law Commission Stephen M Schwebel 6419....20522
Chairman Advisory Committee on Private International Law Richard D Kearney 4535.....28134
Counselor on International Law Detlev F Vagts 6419.....22630
Executive Director Eugene S Szopa 6421.....20460/20461
Special Assistant Michael D Sandler 6425.....22149
Assistant Legal Advisers
African Affairs (L/AF) Michael J Matheson 5417A.....23736
East Asian and Pacific Affairs (L/EA) Elizabeth G Verville 6427.....23039
Economic and Business Affairs (I/EB) Phillip R Trimble 6420.....20242
Educational, Cultural and Public Affairs (L/ECP) Ely Maurer 3818.....22682
European Affairs (L/EUR) David A Gantz 5417A.....29500
Human Rights (L/HR) Charles Runyon III 5527A.....23044
Inter-American Affairs (L/ARA) Franklin K Willis 5527A.....20734
International Claims (L/C) Fabian A Kwiatek 5421.....21365
Management (L/M) Knute E Malmborg 5423.....22350
Near Eastern and South Asian Affairs (L/NEA) David H Small 6418C.....29501
Ocean, Environment and Scientific Affairs (L/OES) Bernard H Oxman 6420.....21700
Politico-Military (L/PM) James H Michel 6429.....27838
Security and Consular Affairs (L/SCA) Robert E Dalton 5423.....22672
Special Functional Problems (L/SFP) Louis G Fields Jr 5419A.....21462
Treaty Affairs (L/T) Arthur W Rovine 5420.....21074
United Nations Affairs (L/UNA) Ronald F Stowe 5429.....21320
Assistant Legal Adviser (L) Ernest L Kerley 4535A.....22107
Legal Research (Law Library) M Nash 6422.....22628
Editor, Digest of US Practice in International Law (L/T) John A Boyd 5420.....23021

AF	BUREAU OF AFRICAN AFFAIRS	314

Assistant Secretary Richard M Moose Jr 6234A.....22530
Deputy Assistant Secretary William C Harrop 6234A.....22446
Deputy Assistant Secretary David B Bolen 6236.....29478
Deputy Assistant Secretary William B Edmondson 6236.....21818
Staff Director NSC Interdepartmental Group (AF/NSC-IG) William H Lewis 5238.....20754

*Unless otherwise indicated area code is 202

Economic Policy Staff Director (AF/EPS)
Robert B Duncan 4515.....23502
Executive Director (AF/EX) Gregory Kryza 3517.....21298
Public Affairs Adviser (AF/PA) (Vacant) 3509.....22683
Staff Assistant Katherine H Smith 6234.....23356

OFFICE OF EXECUTIVE DIRECTOR (AF/EX)
Executive Director E Gregory Kryza 3517.....21298
Deputy Executive Director Richard T Salazar 3517.....22775
Administrative Officer Doris M West 3515.....21409
Staff Assistant and Personnel Liaison
Nancy E Morgan 3517.....20744
Post Management Officers
Jack M Bryant (AF/W, AF/C) 3513A.....28318
Jane Becker (AF/E, AF/S) 3513A.....20976

ECONOMIC POLICY STAFF (AF/EPS)
Director Robert B Duncan 4515.....22623
Commercial Coordinator Lewis M White 4515.....23504
Aid Liaison Officer Edwin E Segall 4515.....23503

OFFICE OF INTER-AFRICAN AFFAIRS (AF/I)
Director William H Lewis 5238.....20754
Multilateral Affairs Officer Leonard G Shurtleff 5234.....21138
Planning Officer, Politico/Military Affairs
Ulrich A Straus 5238.....21283
Politico-Military Advisor Lt Col Faustin E Wirkus 5234....21191
Policy Reports Officer Charmaine V Keyes 5238.....22279
Labor Advisor Lester P Slezak 5238.....22274

PUBLIC AFFAIRS STAFF (AF/P)
Director (Vacant) 3509.....22683

OFFICE OF CENTRAL AFRICAN AFFAIRS (AF/C)
ZAIRE, CONGO (BRAZZAVILLE), RWANDA, BURUNDI, ANGOLA,
GABON, CAMEROON, EQUATORIAL GUINEA, CENTRAL AFRICAN
REPUBLIC, SAO TOME and PRINCIPE
Director Thompson R Buchanan 4242.....22080
Alternate Director Edward Marks 4242.....21706

OFFICE OF EAST AFRICAN AFFAIRS (AF/E)
ETHIOPIA, SOMALIA, DJIBOUTI,
TANZANIA, UGANDA, KENYA, SEYCHELLES, BIOT,
MALAWI, ZAMBIA, REPUBLIC OF MADAGASCAR,
MAURITIUS, SUDAN,
COMOROES, DIEGO GARCIA
Director Richard St F Post 5240.....29742
Deputy Director John D Whiting 5240.....28852

OFFICE OF SOUTHERN AFRICAN AFFAIRS (AF/S)
SOUTH AFRICA, NAMIBIA (SOUTHWEST AFRICA), BOTSWANA,
LESOTHO, SWAZILAND, MOZAMBIQUE, SOUTHERN RHODESIA
Director Donald K Petterson 5526.....27786
Deputy Director Dennis Keogh 5526.....28433

OFFICE OF WEST AFRICAN AFFAIRS (AF/W)
BENIN, THE GAMBIA, GHANA, GUINEA, GUINEA-BISSAU, IVORY COAST, LIBERIA, MALI, MAURITANIA, NIGER, NIGERIA, SENEGAL, SIERRA LEONE, TOGO, UPPER VOLTA, CHAD WESTERN SAHARA, CAPE VERDE
Director Thomas W M Smith 4246.....20902
Deputy Director Robert G Houdek 4246.....22637

ARA-LA	BUREAU OF INTER-AMERICAN AFFAIRS (STATE) BUREAU FOR LATIN AMERICA (AID) See Section 400	

EA	BUREAU OF EAST ASIAN AND PACIFIC AFFAIRS	315

Assistant Secretary Richard Holbrooke 6206.....29596
Deputy Assistant Secretary William H Gleysteen Jr 6208.....23586
Deputy Assistant Secretary Robert B Oakley 6208.....23368
Deputy Assistant Secretary Erland H Heginbotham 6205.....20366
Special Assistant Kenneth M Quinn 6205.....22146
Staff Director NSC Interdepartmental Group (EA/NSC-IG)
Robert J Martens 4310.....22343
Executive Director (EA/EX) James B Moran 4311.....20826
Deputy Executive Director Henry R Mills 4311.....20480
Post Management Officers
Thomas Solitario (SEA) 4315.....23102
Donald A Wetherbee (NEP) 4313.....23102
Public Affairs Adviser John F Cannon 4207.....22538
Staff Assistant Gregory D Miller 6209.....20264
Staff Assistant Neil E Silver 6207.....22207

OFFICE OF ECONOMIC POLICY (EA/EP)
Director and Commercial Coordinator Anthony Geber 5310.....20260

OFFICE OF AUSTRALIA, NEW ZEALAND, PAPUA NEW GUINEA, AND PACIFIC ISLAND AFFAIRS (EA/ANP)
Director Christopher A Squire 5207.....29690

REPUBLIC OF CHINA (EA/ROC)
Director Burton Levin 4206.....27710

JAPAN (EA/J)
Director William C Sherman 4210.....23152

KOREA (EA/K)
Director Edward Hurwitz 6317.....20780

PHILIPPINES (EA/PHL)
Director Benjamin A Fleck 5311.....21222

*Unless otherwise indicated area code is 202

THAILAND, INDONESIA, MALAYSIA, BURMA AND SINGAPORE
(EA/TIMBS)
Director Robert E Fritts 5315.....21236
VIET-NAM, LAOS AND CAMBODIA (EA/VLC)
Director James Rosenthal 5206.....23132

PEOPLE'S REPUBLIC OF CHINA AND MONGOLIA AFFAIRS (EA/PRCM)
Director Harry E T Thayer 4318A.....26300

REGIONAL AFFAIRS (EA/RA)
Director Robert J Martens 4310.....22343
Deputy Director Wever Gim 4310.....21260
Labor Advisor Donald S Harris 4312.....23697
United Nations Advisor Louise McNutt 4312.....22722
Planning Advisor Richard S Thompson 4312.....22420
Politico-Military Adviser Lt Col Michael D Eiland 4206.....20594

EUR	BUREAU OF EUROPEAN AFFAIRS	316

Assistant Secretary George S Vest 6226.....29626
Deputy Assistant Secretary Richard D Vine 6226.....21566
Deputy Assistant Secretary John A Armitage 6219.....21752
Deputy Assistant Secretary (Vacant) 6219.....21126
Deputy Assistant Secretary Robert E Barbour 6226.....21010
Special Assistant and Staff Director NSC
Interdepartmental Group
(EUR/NSC-IG) Arthur H Hughes 6226.....23744
Executive Director (EUR/EX) Donald C Leidel 5424.....20583
Deputy Executive Director (EUR/EX) James L Tull 5424.....20519
Public Affairs Adviser Francis J Seidner 5229.....20850
Special Assistant (Labor and UN Affairs)
Daniel Goott 5224.....28960
Special Assistant for Policy Planning
Warren Zimmermann 6513.....21135
Staff Assistant Judith R Kaufmann 6221A.....21848
Staff Assistant Douglas L McElhaney 6221A.....21848

OFFICE OF CANADIAN AFFAIRS (EUR/CAN)
Director John H Rouse Jr 5227.....22170
Deputy Director Carl J Clement 5227.....23135

OFFICE OF CENTRAL EUROPEAN AFFAIRS (EUR/CE)
Director David Anderson 4232.....21484
Deputy Director Lucian Heichler 4228.....22155

OFFICE OF EASTERN EUROPEAN AFFAIRS (EUR/EE)
Director Nicholas G Andrews 5220.....22673
Deputy Director Carl W Schmidt 5220.....23345

OFFICE OF NORTHERN EUROPEAN AFFAIRS (EUR/NE)
Director John J Crowley Jr 4513.....20455
Deputy Director Ronald E Woods 4513.....20529

*Unless otherwise indicated area code is 202

OFFICE OF OECD, EUROPEAN COMMUNITY AND ATLANTIC POLITICAL-ECONOMIC AFFAIRS (EUR/RPE)
Director Anthony C Albrecht 6517.....20310-1
Deputy Director (Vacant) 6517.....28222-3
Commercial Coordinator Ralph E Bresler 6517.....20457

OFFICE OF NATO AND ATLANTIC POLITICAL-MILITARY AFFAIRS (EUR/RPM)
Director (Vacant) 6227.....21626
Deputy Director William T Shinn Jr 6227.....21627

OFFICE OF SOUTHERN EUROPEAN AFFAIRS (EUR/SE)
Director Nelson C Ledsky 5509.....20923
Deputy Director Raymond C Ewing 5509.....20336

OFFICE OF SOVIET UNION AFFAIRS (EUR/SOV)
Director Mark Garrison 4217.....23738
Deputy Director Robert L Barry 4217.....29559
Deputy Director (Exchanges) M James Wilkinson 4229.....22248
Deputy Director (Economic Affairs) William H Edgar 4223.....29370

OFFICE OF WESTERN EUROPEAN AFFAIRS (EUR/WE)
Director Edward M Rowell 5232.....23072
Deputy Director Mark C Lissfelt 5232.....21412

NEA	BUREAU OF NEAR EASTERN AND SOUTH ASIAN AFFAIRS	317

Assistant Secretary Alfred L Atherton Jr 6242.....29588
Deputy Assistant Secretary Sidney Sober 6242.....20324
Deputy Assistant Secretary Adolph Dubs 6246.....21030
Deputy Assistant Secretary Arthur R Day 6242.....22460
Deputy Assistant Secretary Nicholas A Veliotes 6242.....29464
Staff Director, NSC Interdepartmental Group (NEA/NSC-IG)
Stephen E Palmer Jr 4224.....20503
Executive Director (NEA/EX) John S Connolly Jr 4249.....23268
Deputy Executive Director (NEA/EX) Virginia Schafer 4249....23251
Staff Assistant Haley D Collums 6242.....22120
Staff Assistant Edward G Abington 6242.....22120
Public Affairs Adviser George F Sherman Jr 5246.....20448

ALGERIA, LIBYA, MOROCCO, TUNISIA (NEA/AFN)
Director Winifred S Weislogel 6252A.....20840

EGYPT (NEA/EGY)
Director Daniel O Newberry 6251.....22365

BHUTAN, INDIA, MALDIVES, NEPAL, SRI LANKA (CEYLON) (NEA/INS)
Director Dennis Kux 5251.....22141

IRAN (NEA/IRN)
Director Charles Naas 5252.....23014

ISRAEL & ARAB-ISRAEL AFFAIRS (NEA/IAI)
Director Walter B Smith II 6247A.....22686/22647

*Unless otherwise indicated area code is 202

LEBANON, JORDAN, SYRIAN ARAB REPUBLIC, IRAQ (NEA/ARN)
Director Morris Draper 6250A.....22670

PAKISTAN, AFGHANISTAN AND BANGLADESH (NEA/PAB)
Director Peter W Lande 5247.....20353

ARABIAN PENINSULA AFFAIRS (NEA/ARP)
Director Joseph W Twinam 5248A.....20714

REGIONAL AFFAIRS (NEA/RA)
Director Stephen E Palmer Jr 4224.....20503
Deputy Director James R Cheek 4224.....20303
Regional Political Adviser Joseph W Montville 4224.....23121
Politico-Military Adviser Col Richard W Hobbs 4222.....20865
Senior Energy & Economic Adviser Russell O Prickett 4222....21794
Senior Development Adviser David R Morrison 4220.....20267
Regional Labor/Social Affairs Adviser &
Narcotics Coordinator
Sean M Holly 5254A.....21278

EB	BUREAU OF ECONOMIC AND BUSINESS AFFAIRS	318

Assistant Secretary Julius L Katz 6828.....20396
Deputy Assistant Secretary Paul H Boeker 6828.....27950
Special Assistant Ruth S Gold 6826.....22175
Special Assistant for Legislative Matters
and Public Affairs
Alexander F Watson 6822A.....29310/21733
Special Assistant George H Mitchell Jr 6826.....21644
Staff Assistant Richard H Jones 6826.....21644
Planning and Economic Analysis Staff Director
Edgar C Harrell 2833.....21548

OFFICE OF EXECUTIVE DIRECTOR (EB/EX)
Director Frances M Wilson 6820.....22720
Deputy Director Richard N Dertadian 6820.....20534

INTERNATIONAL FINANCE AND DEVELOPMENT (EB/IFD)
Deputy Assistant Secretary
Charles F Meissner 2531.....29496
Special Assistant for Special Bilateral Affairs
A Donald Bramante 4826.....23024

OFFICE OF BUSINESS PRACTICES (EB/IFD/BP)
Director Harvey J Winter 4828.....29452
Deputy Director Walter B Lockwood Jr 4828.....20266

OFFICE OF DEVELOPMENT FINANCE (EB/IFO/ODF)
Director Joseph A B Winder 2833.....29426

OFFICE OF MONETARY AFFAIRS (EB/IFD/OMA)
Director Robert J Ryan Jr 2533A.....22580

OFFICE OF INVESTMENT AFFAIRS (EB/IFD/OIA)
Director Richard J Smith 3827.....21128

INTERNATIONAL TRADE POLICY (EB/ITP)
Deputy Assistant Secretary William G Barraclough 3831A.....22532

OFFICE OF INTERNATIONAL TRADE (EB/ITP/OT)
Director (Vacant) 3831A.....22534
Special Trade Activities and Commercial
Treaties Division (EB/OT/STA)
Chief Joel S Spiro 3331.....20786
Trade Agreements Division (EB/OT/TA) Chief
David J Dunford 3822C.....21718
General Commercial Policy Division (EB/OT/GCP)
Chief Sharon E Ahmad 3830.....21175

OFFICE OF EAST-WEST TRADE (EB/ITP/EWT)
Director William A Root 3819.....20964
Deputy Director Harry Kopp 3819.....21421

INTERNATIONAL RESOURCES AND FOOD POLICY (EB/ORF)
Deputy Assistant Secretary Stephen W Bosworth 3529.....21625

OFFICE OF FUELS AND ENERGY (EB/ORF/FSE)
Director Lawrence R Raicht 3524A.....21420
Deputy Director and Officer-in-Charge
Consumer Country Affairs Richard R Martin 3524A.....20681
Officer-in-Charge Producing Country Affairs
Donald F Hart 3524A.....20536

OFFICE OF INTERNATIONAL COMMODITIES (EB/ORF/ICD)
Director E Allan Wendt 3529.....27952
Deputy Director Michael Boerner 3529.....20306
Tropical Products Division (EB/ICD/TRP) Chief
Thomas J O'Donnell 3421.....23059
Industrial and Strategic Materials Division (EB/ICD/ISM)
Chief Ashley C Hewitt Jr 3529.....22231
Fibers and Textiles Division (EB/ICD/FTD)
Chief Charles E Angevine 5835.....20280

OFFICE OF FOOD POLICY AND PROGRAMS (EB/ORF/OFP)
Director John A Ferch 3427.....23090
Food for Freedom Division (EB/OFP/FFD) Chief
Richard M Ogden 3423A.....20563
Food Policy Division (EB/OFP/FPD)
Chief Paul D Taylor 3427.....23036

TRANSPORTATION, TELECOMMUNICATIONS AND COMMERCIAL AFFAIRS (EB/TCA)
Deputy Assistant Secretary Joel W Biller 5830.....21498

OFFICE OF AVIATION (EB/TCA/OA)
Director Michael H Styles 5531.....20316
Aviation Negotiations Division (EB/OA/AN)
Chief Robert A Brown 5531.....21232
Aviation Programs and Policy Division
(EB/OA/AVP) Chief Alfred White 5535.....22438

OFFICE OF INTERNATIONAL COMMUNICATIONS
POLICY (EB/TCA/TD)
Director John J O'Neill 5824.....23405
Adviser Gordon L Huffcutt 5824.....22592

OFFICE OF MARITIME AFFAIRS (EB/TCA/MA)
Director Richard K Bank 5826.....20704
Adviser Carl Taylor Jr 5826.....20703

OFFICE OF COMMERCIAL AFFAIRS (EB/TCA/OCA)
Director Calvin C Berlin 3336.....28097
Commercial Development Division (EB/OCA/CD)
Chief William Rau 3336.....20669
Commercial Management Division (EB/OCA/CM)
Chief Stanley P Harris 3336.....20792

CU	BUREAU OF EDUCATIONAL AND CULTURAL AFFAIRS	319

Assistant Secretary Joseph D Duffey 6218.....22464
Deputy Assistant Secretary William K Hitchcock 6218.....23116
Deputy Assistant Secretary Christian A Chapman 6218.....22014
Deputy Assistant Secretary (Vacant) 6218.....23027
Special Assistant (Vacant) 6218.....20699
Senior Program Advisor William J Cunningham 6217A.....22812
Senior Program Advisor J Manuel Espinosa 227 SA-6.....(9)235-9453
Special Assistant for International Minority Programs
Mariada C Bourgin 6217.....22958

OFFICE OF THE EXECUTIVE DIRECTOR (CU/EX)
Executive Director Ralph Eye (Acting) 4811A.....23732
Deputy Executive Director Ralph Eye 4811A.....23734
Resources Planning and Management Division Chief
James N Purcell 4813.....23346
Administrative Division Chief Luther M Hix 4809.....23292

OFFICE OF POLICY AND PLANS (CU/OPP)
Director Richard L Roth 4802.....27940
Deputy Director Paul von Ward 4802.....27940
Senior Analyst Gilbert Anderson 4802.....27940

OFFICE OF AFRICAN PROGRAMS (CU/AF)
Director James F Relph Jr 4824.....23712
Deputy Director Howard W Hardy Jr 4824.....23545

OFFICE OF EASTERN EUROPEAN PROGRAMS (CU/EE)
Director Yale W Richmond 5801.....28073
Deputy Director Samuel G Wise 5801.....23240

OFFICE OF WESTERN EUROPEAN AND CANADIAN PROGRAMS (CU/WE)
Director Richard Straus 5810.....23926
Deputy Director Jean Lashly 5810.....23205

OFFICE OF EAST ASIAN AND PACIFIC PROGRAMS (CU/EA)
Director David I Hitchcock 5809.....20800
Deputy Director Donald Ferguson 5809.....20801
Assistant Director East-West Center and Pacific Programs
Virginia C Lemon 5811.....28041

OFFICE OF INTER-AMERICAN PROGRAMS (CU/ARA)
Director James E Briggs Jr 5804.....28059
Deputy Director Owen B Lee 5804.....28061

OFFICE OF NEAR EASTERN AND SOUTH ASIAN PROGRAMS (CU/NEA)
Director Marshall Berg 4419.....21496
Deputy Director Gerald J Goldman 4419.....28472

OFFICE OF PRIVATE COOPERATION (CU/PC)
Director Michael J Johnson 4804.....25105
Deputy Director Thomas T Turqman 4803A.....25409

OFFICE OF INTERNATIONAL VISITOR PROGRAMS (CU/IVP)
Director Constance C Stuart 400 SA-6.....(9)235-9877
Deputy Director George Furness 400 SA-6.....(9)235-1020
Multi-Regional Programs Division Chief
Joseph E Patman 439 SA-6.....(9)235-9885
Program Resources Division Chief
Pauline Hopper 400 SA-6.....(9)235-1040
Reception Centers Division Chief
Robert H Pearson 430 SA-6.....(9)235-9860
Washington Reception Hector J LeBlanc 430 SA-6..(9)235-9861
Voluntary Visitors Division Chief
Ernest J Mansmann Jr 437 SA-6.....(9)235-9883

OFFICE OF INTERNATIONAL ARTS AFFAIRS (CU/ARTS)
Director Paul Wheeler 422 SA-2.....22802
Deputy Director Valentine E Scalise 422 SA-2.....21592
Advisor on the Arts Peter Solmssen 515 SA-2.....22800

OFFICE OF PUBLIC AFFAIRS (CU/P)
Director Rudy V Fimbres 4821.....22380
Deputy Director Thomas J Crockett 4821.....22480

OFFICE OF YOUTH, STUDENT, AND SPECIAL PROGRAMS (CU/YSS)
Director Mary Ann Spreckelmeyer (Acting) 4328.....23649
Chief Foreign Student Programs
Mary Ann Spreckelmeyer 4328.....23649
Chief Youth Programs (Vacant) 4328.....23280
Chief American Specialist Program
Paxton B Johnson 4328.....21054

FACILITATIVE SERVICES STAFF (CU/FS)
Director Paul A Cook 223 SA-6.....(9)235-9436
Deputy Director Francis J Dennett 223 SA-6.....(9)235-9451

INTERNATIONAL ATHLETIC PROGRAMS (CU/IAP)
Director Robert O Jones 4821A.....29018

SECRETARIAT, US ADVISORY COMMISSION ON
INTERNATIONAL EDUCATIONAL AND CULTURAL AFFAIRS (CU/ACS)
Director William E Weld Jr 420 SA-2.....22764
Exchange Magazine (CU/ACS) Editor Terry Scully 420 SA-2.....22835

OPERATIONS STAFF, BOARD OF FOREIGN
SCHOLARSHIPS (CU/BFS)
Director Ralph H Vogel 4825.....22837
Deputy Director Maria A Stevens 4825.....22843

INR	BUREAU OF INTELLIGENCE AND RESEARCH	320

Director Harold H Saunders 6531.....20342
Special Assistant Paul W Hilburn Jr 6531.....22249
Special Assistant Elaine L Morton 6527.....20566
Deputy Director Roger Kirk 6531.....22436
Deputy Director for Research Martin Packman 6535.....22402
Deputy Director for Coordination William McAfee 6635.....21504
Chief, Current Intelligence Staff Dolores Wahl 6510A.....21312
Intelligence Watch Officer 6510A.....22585
Chief, Reports Coordination and Review Staff
Myrtle E Thorne 6535.....21038

OFFICE OF THE EXECUTIVE DIRECTOR (INR/EX)
Executive Director Arthur E Goodwin Jr 6639.....21080
Deputy Executive Director Merwin C Blust 6639.....22084

OFFICE OF EXTERNAL RESEARCH (INR/DD/XR)
Director E Raymond Platig 6842.....21342

RESEARCH SERVICES STAFF (XR/RS)
Deputy Director Barbara W Morlet 432 SA-6.....(9)235-8079

RESEARCH COORDINATION AND MANAGEMENT STAFF (XR/RCM)
Deputy Director William J Trainor Jr 6842.....20805

DIRECTORATE FOR RESEARCH (INR/DDR)
Deputy Director for Research Martin Packman 6535.....22402

OFFICE OF RESEARCH AND ANALYSIS FOR AFRICA (INR/DDR/RAF)
Director C Thomas Thorne Jr 4536.....26130
Deputy Director Edith M Scott 4536.....26130
Central-Southern Africa Division (RAF/CS) Chief
Marianne L Cook 4635.....27160
Western Africa Division (RAF/W) Chief
Edward W Schaeter 4634.....27243

OFFICE OF RESEARCH AND ANALYSIS FOR
AMERICAN REPUBLICS (INR/DDR/RAR)
Director Hunter L Estep 7538.....22229
South American Division (RAR/SA)
Chief Louis E Misback 7534.....20584
Middle America-Caribbean Division (RAR/MAC)
Chief Robert N Allen 7528A.....20814

OFFICE OF RESEARCH AND ANALYSIS FOR
EAST ASIA AND PACIFIC (INR/DDR/REA)
Director Herbert Horowitz 8840.....21338
Deputy Director John Sylvester Jr 8840.....21179
Northeast Asia Division (REA/NA) Chief
William F Rope 8840.....22100
Southeast Asia and Pacific Division
(REA/SEA) Chief Patricia G Barnett 8647.....22061

OFFICE OF RESEARCH AND ANALYSIS FOR
NEAR EAST AND SOUTH ASIA (INR/DDR/RNA)
Director Philip H Stoddard 4524A.....28397
Near East Division (RNA/NE) Chief
David G Newton 4528.....28412
South Asia Division (RNA/SOA) Chief
George G B Griffin 4636.....22757

OFFICE OF RESEARCH AND ANALYSIS FOR
THE SOVIET UNION AND EASTERN EUROPE (INR/DDR/RSE)
Director Paul K Cook 4758.....29194
Soviet Union Division (RSE/SOV) Chief
Martha C Mautner 4841.....29212
Communist Regional Affairs Division (RSE/R) Chief
Irene B Jaffe 4749.....23288
Eastern Europe Division (RSE/EE) Chief
Ivan V Matusek 4758.....29536

OFFICE OF RESEARCH AND ANALYSIS FOR
WESTERN EUROPE (INR/DDR/RWE)
Director George S Harris 4742.....29214
Special Assistant F Herbert Capps 4742.....28182
Western Europe Division (RWE/WE) Chief
Philip J Wolfson 4748.....28273

OFFICE OF ECONOMIC RESEARCH AND ANALYSIS (INR/DDR/REC)
Director Lawrence J Kennon 8722.....22186
Deputy Director Samuel F Hart 8722.....22214
Commodity and Developing Country Division (REC/CD)
Chief Philip R Cook Jr 8444.....20453
Regional Economic Division (REC/RE) Chief
Margaret B Dray 8646.....29708
Trade Investment and Payments Division (REC/TI)
Chief Barbara F Thomson 8723.....20090
Communist Economic Relations (REC/CER) Chief
Martin J Kohn 8733.....29128

OFFICE OF THE GEOGRAPHER (INR/DDR/RGE)
The Geographer, Director Robert D Hodgson 8742.....21428
Deputy Elvyn A Stoneman 8742.....22021

OFFICE OF POLITICAL-MILITARY AFFAIRS AND
THEATRE FORCES (INR/DDR/PMT)
Director Robert H Baraz 6638.....22043
Deputy Director William D Howells 6638.....22326

OFFICE OF STRATEGIC AFFAIRS (INR/DDR/STA)
Director Lawrence E Finch 6524A.....22086

DIRECTOR FOR COORDINATION (INR/DDC)
Deputy Director for Coordination William McAfee 6635.....21504
Assistant Deputy Director Emerson M Brown 6635.....21506
Coordinator for Maps and Publications (INR/DDC/MP)
Douglas D Dickson 6845.....29674
Deputy Lester T Jakobsson 6845.....29674
Deputy for Publications Jane E Collins 6845.....23371

OFFICE OF INTELLIGENCE LIAISON (INR/DDC/OIL)
Director William C Jones III 8732.....20370

OFFICE OF OPERATIONS POLICY (INR/DDC/OPS)
Director Francis DeTarr 6635.....22285

OFFICE OF RESOURCES POLICY (INR/DDC/RPS)
Director Richard E Curl 7638.....21344
Deputy Director William P Deary 6510.....20779

IO	BUREAU OF INTERNATIONAL ORGANIZATION AFFAIRS	321

Assistant Secretary Charles William Maynes.....29600
Washington Office of Permanent Representative
to the United Nations Andrew Young 7511.....28647
Special Assistant Anne Holloway 7511.....28344
Director Policy Planning & Reports Staff (IO/PRR)
Alan Neidle 8328.....28588
Staff Assistant Elizabeth Swope 6323.....22468
Staff Assistant Paul Bunge 6323.....22468
Public Affairs Adviser Frederick Blachly 4804.....20462

OFFICE OF THE DEPUTY ASSISTANT SECRETARY
Deputy Assistant Secretary George A Dalley.....20520
Director International Institutions
Policy Staff (IO/IBC)
Richard Hennes 6327.....20274
Director Office of UN Budget and
Administration (IBC/BA) Winthrop Southworth 5336.....23049
Director Office of UN Systems Coordination (IBC/SC)
John Fox 5336.....22752
Agency Director UNESCO Affairs (IO/UNESCO)
Russell Heater 4806.....23619
Agency Director Labor Affairs (IO/LAB)
Alison Palmer 5328.....21121
Agency Director International Women's Programs (IO/IWP)
Shirley Hendsch 1427.....26906
Director Secretariat to the US National Commission
for UNESCO (IO/UCS) John Upston 500 SA-2.....22762

OFFICE OF THE DEPUTY ASSISTANT SECRETARY FOR
POLITICAL AND MULTILATERAL AFFAIRS
Deputy Assistant Secretary for Political and
Multilateral Affairs John A Baker Jr 6327.....29602
Director Office of UN Political Affairs (IO/UNP)
Gerald Helman 6334.....22392
Deputy Director Dependent Areas Affairs
(Vacant) 6334.....22394
Deputy Director Geographic Affairs
Joseph Lorenz 6333.....22184
Officer in Charge Arms Control, Outer Space and
Ocean Affairs David Macuk 6332.....21316
Director Office of Multilateral Affairs (IO/ML)
Wesley Kriebel 6334.....28603
Director Office of Human Rights Affairs (IO/HR)
Warren Hewitt 4808.....20572

OFFICE OF THE DEPUTY ASSISTANT SECRETARY FOR ECONOMIC AND SOCIAL AFFAIRS

Deputy Assistant Secretary for Economic and Social Affairs Charles R Frank Jr 6323.....29604
Economic & Social Policy Adviser David Cohn 6327.....20274
Director International Economic Policy Staff (IO/IEP) Parker Wyman 5323.....22506
Deputy Director Wendell Woodbury 5321.....21655
Agency Director Development and Humanitarian Programs (IO/DHP) Chester Norris 5323.....21544
Deputy Director Herbert G Wing 5321.....21654
Agency Director Science and Technology (IO/SCT) John Trevithick 1429.....23511
Agency Director Agriculture (IO/AGR) Paul Byrnes 5327.....22525
Agency Director Transportation and Communications (IO/TRC) Walker Diamanti 5332.....27930
Agency Director Health and Narcotics (IO/HDC) Robert Andrew 5328.....20590

OFFICE OF THE EXECUTIVE DIRECTOR

Executive Director (IO/EX) Don C Eller 6327.....29326
Deputy Director Francis J Donnelly 5331.....20492
Director Office of International Conferences (IO/OIC) Julius Walker 1517.....20384
Deputy Director & Chief Program Division Harrison Burgess 1511.....21271
Chief Administrative Division Thomas E Mossellem 14A28.....21306
Chief Budget and Statistical Division George McCurry 1509.....21110
Director Office of Int'l Org Funds Management & Congressional Presentations (IO/EX/IFM) Sidney Cummins 5331.....28672
Director Office of UN Personnel Policy and Recruitment (IO/EX/IR) Kevin Carroll 4334.....21044
Director Office of Administrative Services (IO/EX/ADM) Anne K Kane 5333.....21662
Director Office of Budget and Management (IO/EX/FAM) Charles Watkins 5333.....21398
Chief UN Documents and Reference Staff (IO/EX/DAR) Mary Rita Jones 3428.....27992

OES	BUREAU OF OCEANS AND INTERNATIONAL ENVIRONMENTAL AND SCIENTIFIC AFFAIRS	322

Assistant Secretary Patsy T Mink 7831.....21554
Deputy Assistant Secretary Robert C Brewster.....22396
Staff Assistant Gerraine M Holcombe (Acting) 7831.....21511

COORDINATOR FOR POPULATION AFFAIRS (OES/CP)

Coordinator Marshall Green 7815.....23472

OFFICE OF EXECUTIVE DIRECTOR (OES/EX)

Executive Director Donald E DeHaven (Acting) 7831.....23624

Administrative Officer Donald E De Haven 7825.....23624

NUCLEAR ENERGY & ENERGY TECHNOLOGY AFFAIRS (CES/NET)
Deputy Assistant Secretary Louis V Nosenzo 7830.....24360

OFFICE OF PROGRAM REVIEW AND DEVELOPMENT (OES/NET/RD)
Director John P Boright 7830.....23310

OFFICE OF PROGRAM IMPLEMENTATION (OES/NET/IM)
Director Dixon Hoyle 7824A.....24101

OCEANS AND FISHERIES AFFAIRS (OES/OFA)
Deputy Assistant Secretary John D Negroponte 3214.....22335/22337
Special Assistant Douglas G Marshall 3214.....22798

OFFICE OF OCEAN AFFAIRS (OES/OFA/OCA)
Director Morris D Busby 5216.....23262

OFFICE OF FISHERIES AFFAIRS (OES/OFA/FA)
Director Albert L Zucca 3214.....21727

OFFICE OF MARINE SCIENCE AND TECHNOLOGY
AFFAIRS (OES/OFA/MST)
Director William L Sullivan Jr 5212.....20853

ADVANCED AND APPLIED TECHNOLOGY AFFAIRS (OES/APT)
Deputy Assistant Secretary Oswald Ganley (Acting) 4327.....23004

OFFICE OF TECHNOLOGY POLICY AND SPACE
AFFAIRS (OES/APT/SA)
Director Irwin M Pikus (Acting) 7823.....22433

OFFICE OF SOVIET AND EASTERN EUROPEAN SCIENCE
AND TECHNOLOGY AFFAIRS (OES/APT/SEP)
Director Robert G Morris 4327.....29042
Special Adviser on Soviet Program Jack Tech
(National Bureau Standards).....(9)921-2761

OFFICE OF BILATERAL AND MULTILATERAL
SCIENCE AND TECHNOLOGY AFFAIRS (OES/APT/BMP)
Director John C Fry 4333.....20374

ENVIRONMENTAL AND POPULATION AFFAIRS (OES/ENP)
Deputy Assistant Secretary Lindsey Grant 7819.....27964

OFFICE OF ENVIRONMENTAL AFFAIRS (OES/ENP/EN)
Director Donald King 7822.....29278

OFFICE OF POPULATION AFFAIRS (OES/ENP/PD)
Director Clifford Nelson 7817A.....22232

SCA	BUREAU OF SECURITY AND CONSULAR AFFAIRS	323

Administrator Barbara M Watson 6811.....29576
Deputy Administrator Robert T Hennemeyer 6811.....22448
Deputy Administrator John W DeWitt 6811.....21558

Executive Director Ronald K Somerville 6811.....22261
Special Assistant to Administrator Jane Whitney 6811.....21488
Administrative Officer (Budget) (Vacant) 1821A.....29010

PASSPORT OFFICE (SCA/PPT)
Director Loren Lawrence 600 SA-17.....(9)523-4412
Special Assistant to the Director Lynn N Peterson
600 SA-17.....(9)523-4417
Deputy Director (Vacant) 600 SA-17.....(9)523-4415
Administrative Division Chief Emil W Kontak
632C SA-17.....(9)523-4364
Foreign & Special Operations Division
Chief Francis G Rando 500F SA-17.....(9)523-4285
Legal Division Chief A Roy MacKay (Acting)
700 SA-17.....(9)523-4246
Special Evaluations Division Chief William B
Wharton (Acting) 770 SA-17.....(9)523-4254
Telephone Inquiries Section.....(9)783-8200

VISA OFFICE (SCA/VO)
Director Julio J Arias 800 SA-2.....21978
Deputy Director for Operations William D Morgan 800 SA-2....21980
Deputy Director for Management Thaddeus A Ripa 800 SA-2.....22930
Advisory Opinions Division Chief Carl G
Shepherd 611 SA-2.....21918
Coordination Division Chief Winifred T Hall 700 SA-2.....21896
Field Operations Division Chief
Joseph E Olenik 817 SA-2.....22980
Administration Division Chief D Lowell Jones 808 SA-2.....22915
Public Services Division Stephen A Dobrenchuk 819 SA-2....21907
Telephone and Personal Inquiries Branch Chief
Warren E Wills 509 SA-2.....21972
Regulations and Legislation Division Chief
Cornelius D Scully 819 SA-2.....21900

OFFICE OF SPECIAL CONSULAR SERVICES (SCA/SCS)
Director Alan A Gise 1803.....23816
Deputy Director James E Kiley 1803.....23817
FOI/Privacy Helen L Law 1803.....22501
Special Projects James L Ward 1803.....27871
Federal Benefits 1803.....29350/29291
Including: 3rd Country Representation, Seamen/Shipping,
Search/Rescue, Liaison with Federal Agencies
Liaison and Representation Division Chief
James E Kiley 1803.....23817
Emergency and Protection Services Division Chief
Franklyn E Stevens 1813.....28421/21373
Claims, Deaths, and Judicial Services, Chief
Alta F Fowler 1809.....29271
Welfare/Wherabouts Americans Abroad 1813.....29461/23015
Arrests of Americans Abroad 1813.....28089/27823/29400
Repatriation and Medevac 1813.....29707/23529/29706
Consular Conventions/Treaties 1809.....22245
Deaths of Americans Abroad 1809.....21423/22172
Estates 1809.....22617
Property Claims 1809.....28204/23651
Notarials 1809.....22400

A	BUREAU OF ADMINISTRATION	324

Extension

Assistant Secretary John M Thomas 6316.....21492
Special Assistant John Condayan 6318.....21728
Organizational Analysis and Systems Integration
Staff (A/OASIS) 3424.....23510

DEPUTY ASSISTANT SECRETARY FOR BUDGET AND FINANCE (A/BF)
Deputy Assistant Secretary Daniel L Williamson Jr 1328.....27490
Special Assistant Austin P McHale 1328.....21408
Foreign Currency Staff (A/BF/FC) Director
Russell Whitener 3418.....28256
GAO Liaison Staff (BF/OAG) Director
J Harlan Southerland 4253.....22320
Office of Budget (A/BF/OB)
Director Roger Feldman (Acting) 1332.....22077
Deputy Director (Vacant) 1332.....20652
Office of Financial Systems Development (A/BF/FMS) Director
Edward N Gulli 1801.....21286
Office of Financial Services (A/BF/FS) Director
Robert E Lamb 6604D SA-15.....(9)235-9342

DEPUTY ASSISTANT SECRETARY FOR OPERATIONS (A/O)
Deputy Assistant Secretary (Vacant) 1417.....21638
Allowances Staff (A/ALS) Director
Walter F Weiss 5010 SA-6.....(9)235-9466
Art in Embassies Staff (A/ART) Director
Mrs Llewellyn E Thompson B258.....21634
Overseas Schools (A/CS) Director
Ernest N Mannino 234 SA-6.....(9)235-9600
Foreign Affairs Document and Reference Center
(O/FADRC) Director
John S Pruden 1239.....20394
The Library (FADRC/LR) Chief Conrad P Eaton 3239.....20372
Publishing and Reproduction Division (FADRC/PBR) Chief
Paul M Washington 1853.....21632
Document Analysis and Processing Division (FADRC/DA)
Chief William A Parks 1239.....22636
Document and Reference Division (FADRC/DR) Chief
Frank M Machak 1239.....20395
Directives Staff (FADRC/DIR) Chief
George J Mattis 1239.....23602
Records Management Staff (FADRC/RM) Chief
William F Farrell 1239.....20491
Information Systems Office (O/ISO) Director
W W Francis 19A16.....22278
User Support Services Staff (ISO/USS) Chief
Marshall H Noble 19A16C.....27981
Systems Design and Programming Division (ISO/SDP)
Chief Julian G Adler 19A14A.....28444
Foreign Affairs Data Processing Center (ISO/FADPC) Chief
Robert Young 1920.....20413
Facilities Management Branch (ISO/FADPC) Chief
William R Misenheimer 1921.....23162

Office of Operations (O/OPR) Director
Lawrence J Dupre 1417.....23106
Administrative Support Division (OPR/ASD) Chief
E A Donovan 1880.....21586
Audio-Visual Services Division (OPR/VS) Chief
Harry E Keiper B258.....21082
Employee Services Center (OPR/ESC) Chief (Vacant) 1252..23435
Evacuation and Relocation Staff (OPR/WLG) Chief
James P McDonnell 1890.....20426
Language Services Division (OPR/LS)
Chief (Vacant) 2214.....21528
Supply and Transportation Division (OPR/ST) Chief
Thaddeus J Figura 532 SA-6.....(9)235-9512
General Services Division (OPR/GS) Chief
Scott F Imirie Jr 1493.....21666
Safety Director (OPR/GS) (Vacant) 1490.....20268
Support Planning Staff (OPR/SPS) Director
Richard W Smith 1889.....22038
International Center Project (A/ICP) Manager
(Vacant) 1882.....23331

DEPUTY ASSISTANT SECRETARY FOR COMMUNICATIONS (A/OC)
Deputy Assistant Secretary Willis E Naeher 44A26.....21000
Executive Officer (OC/EX) Thomas J Fitzpatrick 44A28.....28001
Special Assistant (OC/SA) Alfred Giovetti 44A28.....28470
Special Assistant (OC/SA) Jack W Hulbert 44A20.....22333
Special Assistant (OC/SA) Harry Z Kaklikian 44A20.....23425
Networks (OC/N) Jerold W Jacaruso 44A20.....23868
Operations Staff for:
Inter-American Affairs (OC/ARA) Charles R Rambo 44A20...28946
African Affairs (OC/AF) Robert L Lochmiller 44A20.....28946
European Affairs (OC/EUR) Gerald J Gendron 44A20.....28946
East Asian Affairs (OC/EA) Donald E Sedlacek 44A20.....28946
Near Eastern and Southern Asian Affairs (OC/NEA)
Robert C Ribera 44A20.....28946
Communications Programs & Engineering Division (OC/PE)
Chief C Grant Shaw 5440E.....20755
Diplomatic Pouch and Courier Operations Division (OC/P)
Chief Edward B Fenstermacher 44A30.....22442
Communications Security Division (OC/S) Chief
Louis J Correri 6442.....21223
Communications Center (OC/T) Chief Stuart E Branch 5440...23874
Defense Liaison for Communications (OC/DLO)
Col John W Mays 44A20.....22428

DEPUTY ASSISTANT SECRETARY FOR SECURITY (A/SY)
Deputy Asistant Secretary Victor H Dikeos 2513.....21536
Deputy Director James Misslbeck 2513.....29026
Staff Assistant Douglas Stevens 2513.....20404
Command Center (SY/CC) John Perdew 2435.....22412
Policy and Training Staff (SY/PTS)
David McCabe 4106 SA-15.....(9)235-9428
Education & Training Staff (SY/PTS)
Vernon E Bishop 4106 SA-15.....(9)235-9461
Special Assignments Staff (SY/SAS) Chief
Gordon E Harvey 22236.....21040
Assistant Director for Management (SY/MGT)
Joseph Terranova Jr 2517.....21032
Executive Officer (SY/MGT/EX) Karen King 2517.....21032

Document Information Systems (SY/MGT/DIS)
Raymond P Duffy 2428.....20747
Assistant Director for Operations (SY/OPS)
Verne F St Mars 2513.....29448
Domestic Operations (SY/OPS/DO) Chief
Joseph E Rosetti 3811.....20743
Foreign Operations (SY/OPS/FO) Chief
Philip J Harrick 38A00.....23122
Technical Services (SY/OPS/T) Chief
Donovan G Fischer 38A00.....20914
Assistant Director for Personnel Security and
Investigations William H Armor 2513.....28832
Investigations Division (SY/PSI/I) Chief
Joe H Morton 2418.....23186
Evaluations Division (SY/PSI/E) Chief
Josephine R DiBlasi 2424.....23142
Freedom of Information and Privacy Act Staff
(SY/PSI/FIPS) George Varros 2422.....29041
Assistant Director for Protective Security
Edward V Hickey 2513.....28740
Protective Liaison Staff (SY/PRS/PL)
William DeCourcy 2530.....23897
Domestic Dignitary Division (SY/PRS/DD)
William J D'urso 2519.....23914
Foreign Dignitary Division (SY/PRS/FD)
Leo E Crampsey 2530.....26173

OFFICE OF FOREIGN BUILDINGS (A/FBO)
Deputy Assistant Secretary for Foreign Buildings
Orlan C Ralston 335 SA-6.....(9)235-9491
Deputy Director Paul R Serey 335 SA-6.....(9)235-9493
Assistant Director for Buildings, Design, and
Construction William F McCollough 327 SA-6.....(9)235-9511
Assistant Director for Operations
Charles V Swan 302 SA-6.....(9)235-9475
Area Officers:
George F Twohie (NEA) 319 SA-6.....(9)235-9499
Paul W Stange (EUR) 320 SA-6.....(9)235-9500
Clarence H Alspaugh (AF) 306 SA-6.....(9)235-9477
John Ivie (EA) 317 SA-6.....(9)235-9498
Truman E Brown (ARA) 316 SA-6.....(9)235-9495
Interior Design and Furnishings Branch Chief
Susan Reed 324 SA-6.....(9)235-9440
Executive Officer James E Young 315 SA-6.....(9)235-9496
Contracts Branch Chief John Holmes 321 SA-6.....(9)235-9445

M/DG	BUREAU OF PERSONNEL	325

Director General Carol C Laise 7329.....29898
Special Assistant (Vacant) 7333.....29404
Office of Program Coordination (DG/PC) Director
N Shaw Smith 7333.....29404
Employee Management Relations Staff (DG/EM) Director
John D Scanlan 2820.....22818
Newsletter & Information Staff (DG/PA) Chief
Frank Matthews 6808.....21648

DEPUTY ASSISTANT SECRETARY FOR PERSONNEL (DG/PER)
Deputy Assistant Secretary Arthur I Wortzel 7329.....29438
Staff Assistant Lois Roberson 7333.....29442
Grievance Staff (PER/G) Director
Charles A Schmitz 7327.....22751

OFFICE OF FOREIGN SERVICE CAREER DEVELOPMENT
AND ASSIGNMENTS (PER/FCA)
Director Karl D Ackerman Jr 2328.....21692
Deputy Director Gifford D Malone 2328.....28312
Presidential Appointments Staff (PER/FCA/PAS) Chief
Mary Stanley 1830.....22643
Training and Liaison Staff (PER/FCA/TL) Chief
Samuel E Fry Jr 2805.....23308
Senior Officer Division (PER/FCA/SO) Chief
Robert B Houghton 2809.....21416
Junior Officer Division (PER/FCA/JO) Chief
Beauveau B Nalle 2425.....27691
Career Development-Administrative (PER/FCA/A) Chief
Joseph R Yodzis 2809.....23438
Career Development-Consular (PER/FCA/CON) Chief
Merle E Arp 2332A.....23332
Career Development-Economic-Commercial (PER/FCA/E-C)
Chief John A Boyle 2417A.....29764
Career Development-Political (PER/FCA/POL) Chief
Charles W Grover 2417A.....29776
Career Development-Secretarial (PER/FCA/SEC) Chief
Marjory J Fiebig 2336.....29526
Assignment Division - AF, A, INR (PER/FCA/AF) Chief
John C Garon 2830.....21210
Assignment Division - ARA, SCA, M, PA, L, SCI
(PER/FCA/ARA) Chief
Peter Lord 2336.....22054
Assignment Division - EA, EB (PER/FCA/EA) Chief
John Lloyd III 2332A.....23312
Assignment Division - EUR, IGA, CU, IO (PER/FCA/EUR)
Chief James M Ealum 26A11.....20251
Assignment Division - NEA, S, Details to Other
Agencies (PER/FCA/NEA)
Chief Charles E Marthinsen 2830.....22121

OFFICE OF CIVIL SERVICE CAREER DEVELOPMENT & ASSIGNMENTS
(PER/FCA/CCA)
Director Philip J Bourbon 2421.....20485

OFFICE OF EMPLOYEE SERVICES (PER/ES)
Director Thomas J Ranson 1822.....20191
Retirement Division (PER/ES/RET) Chief
Gertrude L Wieckoski 1251.....23342
Executive and Professional Placement Services
Division (PER/ES/EPPS)
Chief John R Ferchak 910 SA-12.....23760
Local Personnel Division (PER/ES/LP)
Chief Alan Weinstein 3712 SA-15.....(9)235-1004
Benefits, Campaigns and Awards Staff (PER/ES/BA)
Chief Samuel L King 1822.....22283

OFFICE OF MANAGEMENT (PER/MGT)
Director Lawrence D Russell 2135.....28116
Administrative Services Division (PER/MGT/OS) Chief
Leon Ramey 2137.....28908

Operating Systems Division (PER/MGT/AS) Chief
LaRue H Velott 1333.....22644
Records Management and Regulations Division
(PER/MGT/RMR) Chief
Evelyn R Manning 1826.....23846
Special Assistant Bernard E Gross II 2137.....29432
Human Resource Management Division (PER/MGT/HRM) Chief
Douglas K Watson 2137.....28934

OFFICE OF RECRUITMENT EXAMINATION, AND EMPLOYMENT (PER/REE)
Director Dudley W Miller 7314 SA-15.....(9)235-9232
Board of Examiners for the Foreign Service
(PER/REE/BEX)
Secretariat of,
Staff Director Roger C Schrader 7314 SA-15.....(9)235-9392
Employment Division (PER/REE/EMP) Chief
Clayton S Dann 7314 SA-15.....(9)235-9386

OFFICE OF PERFORMANCE EVALUATION (PER/PE)
Director Richard B Moon 2803.....23412

OFFICE OF POSITION AND PAY MANAGEMENT (PER/PPM)
Director Jack E Melton 3712 SA-15.....(9)235-9593

M/MO	MANAGEMENT OPERATIONS	326

Director Joan C Clark 7427.....21056
Deputy Director Robert T Burns 7427.....22298
Deputy Director James M Ealum 7427.....22235
Reports Coordinator James R Ruchti 7529.....20390
Director MODE Staff Glynn R Mays 7527.....21510
Personal Assistant Betty C Mitchell 7427.....21056

M/FSI	FOREIGN SERVICE INSTITUTE	327

Director George S Springsteen 1200 SA-3.....(9)235-8750
Deputy Director Carleton S Coon Jr 1200 SA-3.....(9)235-8714
Staff Aide John A Hamilton 1205 SA-3.....(9)235-8759
Executive Director Zachary P Geaneas 1201 SA-3.....(9)235-8758
Budget and Management Officer
John A Rittue 916 SA-3.....(9)235-8812
Personnel Officer Lois B Donahue 907 SA-3.....(9)235-8808
Registrar and Extension Training Officer
Martha Holmes 101 SA-3.....(9)235-8765
Librarian Mary Schloeder 300 SA-3.....(9)235-8717
Senior Seminar in Foreign Policy Coordinator
Christopher Van Hollen 1209 SA-3.....(9)235-8766
Office of Academic Affairs
Carleton S Coon Jr 1200 SA-3.....(9)235-8714
Senior Seminar Members' Locator.....(9)235-8753/4
School of Language Studies Dean
James R Frith 901 SA-3.....(9)235-8816

School of Professional Studies Dean
John T Sprott 1102 SA-3.....(9)235-8779
Center for Area and Country Studies
Dean W Lawrence Dutton 402 SA-3.....(9)235-8839
International Narcotics Control Interagency
Training Program Raymond E Chambers 1106 SA-3.....(9)235-8707

M/EEO	EQUAL EMPLOYMENT OPPORTUNITY OFFICE	328

Deputy Assistant Secretary Samuel M Pinckney 4427.....29294
Women's Program Coordinator Georgiana M Prince 4427.....29040
Minority Affairs Coordinator Glenn G Mabray 4427.....29294

M/MED	MEDICAL SERVICES	329

Deputy Assistant Secretary William M Watson 2906.....23484
Deputy Medical Director (MED/PS) Eben H Dustin 2906.....23485
Assistant Medical Director Special Programs
(MED/SP) Rex R Taggart 2906.....22416
Assistant Medical Director Health Care Programs
(MED/HC) Sam Zweifel 2906.....28122
Assistant Medical Director Mental Health Services
(MED/MH) Herbert C Haynes 2906.....22868
Coordinator Alcohol Abuse (MED/AAP) F Hal Marley 2117...21843
Assistant Medical Director Environmental Health &
Preventive Medicine (MED/EH) (Vacant)
Specialist Tropical Medicine (MED/TM)
Martin S Wolfe 2916.....23401
Director Foreign Medical Programs (MED/FP)
Sam Zweifel 2906.....28122
Director Domestic Programs (MED/DD) Robert W Koop 2906....21580
Director Medical Clearances (MED/MC)
David A Hungerford 2906.....23053
Director Health Units (MED/HU) F Benedict Lanahan 2313....20295
Director Exam Clinics (MED/EC) Alfred R Henderson 2906....22872
Executive Director (MED/EX) Gerald S Rose 2909.....23618
Administrative Officer Elmer R Higgs 2909.....23616
Budget and Fiscal Officer Carl E Taylor 2909.....20663
Personnel Officer Daphne Lilakos 2913.....26488
Management Technician Donald E Mason 2911.....23616

ORGANIZATIONAL DIRECTORY

ARA-LA	BUREAU OF INTER-AMERICAN AFFAIRS (STATE) BUREAU FOR LATIN AMERICA (AID)	400

Extension

Assistant Secretary and US Coordinator Alliance for Progress
Terence A Todman 6263.....29210
Special Assistant & Human Rights Officer
George Lister 6263.....28369
Special Assistant John Keane 6263.....29226
Special Assistant for Press Relations Michael Yohn 3254...23048
Staff Assistant Charles Jacobini 6263.....29226
Deputy Assistant Secretary William H Luers 6263.....28562
Deputy Assistant Secretary Charles W Bray III 6263.....23542
Deputy US Coordinator Alliance for Progress
Donor M Lion (Acting) 6256.....28246
Deputy Assistant Secretary (Economic Policy)
Joseph Grunwald 6263.....28386
Staff Director NSC Interdepartmental Groups
Malcolm R Barnebey 6911.....29492
Executive Director Robert S Gershenson 3906.....23318
Deputy Director George Krieger Jr 3906.....28112
Office of Public Policy Planning, Public and Congressional
Malcolm R Barnebey 6911.....29492

OFFICE OF ASSISTANT ADMINISTRATOR AND DEPUTY US
COORDINATOR (AA/LA)
Assistant Administrator and Deputy US Coordinator
Abelardo D Valdez 6256.....28246
Deputy Assistant Administrator Edward M Coy 6256.....29108
Executive Assistant Anthony A Funicello 6256.....21519
Congressional Relations Adviser (Vacant) 2895.....28192
Counsel to the US Coordinator Judd L Kessler 6256.....23272
Program Operations Staff Director Cecil H Uyehara 3909.....21317
Executive Management Staff Director Gerald A Pagano 3908....29480

OFFICE OF POLICY PLANNING, PUBLIC AND CONGRESSIONAL
AFFAIRS (ARA/PPC)
Director Luigi Einaudi 6911.....29492
Deputy Director Arthur H Woodruff 6911.....29193
OIC Policy Planning Datus C Proper 6913.....20296
OIC Congressional Relations/Public Affairs
Peter B Johnson 6915.....29286

PERMANENT MISSION OF THE UNITED STATES OF AMERICA
TO THE ORGANIZATION OF AMERICAN STATES (USOAS)

US Permanent Representative Gale W McGee 6494.....29376
Staff Assistant Elizabeth Strannigan 6494.....22325
Deputy US Permanent Representative (Political and
Program Affairs) Robert E White 6494.....29422

*Unless otherwise indicated area code is 202

Alternate US Representative (USOAS/EO)
Wade Matthews 6494.....29444
Budget and Program Adviser Edward Betzig 6918.....20784
Educational, Scientific and Cultural Affairs Adviser
Janet Ruben 6917.....21335
Inter-American Organizations Adviser (Alternate
US Representative)
Simon N Wilson 6491.....29430
Deputy Inter-American Organizations Adviser
Donald E J Stewart 6491.....29430
Officer in Charge Development Affairs
Norman T Shaft 6917.....22317
Political Adviser Jerrold M Dion 6495.....29483
Adviser (Vacant) 6918.....22095
Hostship Affairs Officer Elizabeth McAllister 6914.....22096
OAS Documents Officer Louise Geigan 6494.....28650

OFFICE OF ANDEAN AFFAIRS (ARA/AND)
Director Frank J Devine 5262.....21715
Alternate Director Alexander S C Fuller 5908.....29282

OFFICE OF EAST COAST AFFAIRS (ARA/ECA)
Director Robert W Zimmermann 4906.....20913
Alternate Director Fernando Rondon 4906.....29166

CARIBBEAN COUNTRIES (ARA/CAR)
Director Theodore J C Heavner 3244.....22621
LA/CAR Director William B Wheeler 3244.....23452

CENTRAL AMERICA (ARA-LA/CEN)
Director Michele M Bova (Acting) 4909.....29469

CENTRAL AMERICA (LA/CEN)
Director Remo R Garufi (Acting) 4909.....20156

OFFICE OF THE COORDINATOR OF CUBAN AFFAIRS (ARA/CCA)
Coordinator Culver Gleysteen 3250.....29272
Alternate Coordinator Emery P Smith 3250.....21476

MEXICO (ARA/MEX)
Director John T Dreyfuss 4917.....29894
International Boundary and Water Commission
T R Martin 4916.....29293

PANAMA (ARA-LA/PAN)
Director S Morey Bell 4258.....21112
Deputy Director Edward J Nadeau 4258.....29290
Deputy Country Director & Senior Treaty Affairs Adviser
Richard R Wyrough 4258.....29222
Congressional Affairs Adviser Donald K Guthrie 4258.....20694

OFFICE OF REGIONAL ECONOMIC POLICY (ARA/ECP)
Director Stephen H Rogers 3232.....22079
Deputy Director Joseph E O'Mahony 3232.....20981
Finance Development and Analysis Chief
Lauralee Peters (Acting) 3238.....29460
Investment, Technology and Energy Chief
Daniel Taher 3238.....20465
Trade, Commodities and Resources Chief
Weldon Burson 3234.....22345

REGIONAL POLITICAL PROGRAM (ARA/RPP)
Director John F King 5911.....29362

OFFICE OF SOUTH AMERICAN AFFAIRS (LA/SA)
Director Richard F Weber 5258A.....20181

OFFICE OF DEVELOPMENT RESOURCES (LA/DR)
Director Charles B Weinberg 2248.....29148
Deputy Director Marshall D Brown 2248.....23549
Financial Monitoring/Records/Reports Staff
Jane Mohan 2252.....23226
Assistant Director for Development Finance
John A Sanbrailo 2248.....23620
South America Finance Division Chief
Hasan A Hasan 2253A.....23402
Central America/Panama Finance Division Chief
Henry A Bassford 2249.....29484
Caribbean/North Coast Finance Division Chief
Robin Gomez 2252.....29162
Economic Analysis Division Chief
Michael C DeMetre 2252.....29172
Assistant Director for Technical Services
William A Sigler 2248.....29146
Education/Human Resources Division Chief
Howard Lusk 3253.....29394
Rural Development Division Chief Daniel A Chaij 2242.....28128
Health/Nutrition/Population Coordination Division
William A Sigler (Acting) 2248.....29146
Multisectoral Activities Division Chief
William M Feldman 3247.....21205

OFFICE OF MANAGEMENT (ARA/MGT)
Executive Director Robert S Gershenson 3906.....23318
Deputy Executive Director George Krieger Jr 3906.....28112
Post Management Officers ECA
Clarke W Allard (APU, CEN, MEX, BR) 3906.....21465
John F Simmons (AND, CAR) 3906.....21465
Financial Management Division Jose Cao-Gracia 3260.....28106
Administrative Officer George E Wilson 3256A.....21694
Personnel Officer Francisco Gracia 3256A.....23685

OFFICE OF DEVELOPMENT PROGRAM (LA/DP)
Associate Assistant Administrator Austin I Heyman
(Acting) 3913.....28214
Deputy Henry P Johnson (Acting) 3913.....23362
Special Assistant for Congressional Presentation and
Special Assignments Ken Millow 3909.....20068
Development Programs Division Henry P Johnson 3913.....23362
Evaluation Staff Bernice Goldstein (Acting) 3917.....21737
Planning and Analysis Division Kwyn Abrahams 3909.....23684

OFFICE OF MULTILATERAL COORDINATION AND REGIONAL
SOCIAL DEVELOPMENT PROGRAMS (ARA-LA/MRSD)
Associate Assistant Administrator
(Vacant) 3253.....29394
Social and Civic Development Division Assistant
Director Paul Bell 3253.....20402
Labor Programs Division Chief George Phillips 3253.....29395
Multilateral/Bilateral Coordination Assistant
Director (Vacant) 3253.....20008
Lending Coordination Division Phoebe Lansdale 3253.....20008

ORGANIZATIONAL DIRECTORY

AGENCY FOR INTERNATIONAL DEVELOPMENT (AID)†

320 21st Street N.W.,

Washington, D.C. 20523

A/AID	OFFICE OF THE ADMINISTRATOR	501

Extension

Administrator John J Gilligan 5942.....29620
Secretary Bette E Farmer 5942.....29620
Special Assistant to the Administrator
David A Raymond 5942.....28596
Special Assistant to the Administrator
Verne Newton 5945.....21800
Assistant to the Administrator Penny L Severns 5945.....23091
Assistant to the Administrator Jeffrey Clark 5945.....29091
Assistant to the Administrator Eugene N Babb 2884.....28818
Deputy Administrator Robert H Nooter 5894.....28578
Secretary Gloria C Kirk 5894.....28578
Special Assistant William L Parks 5894.....28616
Special Assistant James R Fowler 3725A..... 29113

ES	OFFICE OF THE EXECUTIVE SECRETARY	502

Executive Secretary Laura L Kreuzer 5758..... 22994
Communications Coordination Staff
Angella Greene 5655..... 28511

AA/IIAA	BUREAU OF INTRAGOVERNMENTAL AND INTERNATIONAL AFFAIRS	503

Assistant Administrator Frederick T Van Dyk 5883.. 28298
Deputy Assistant Administrator
Malcolm Butler 5883..... 23478

GC	OFFICE OF THE GENERAL COUNSEL	504

C & RSC

General Counsel Markham Ball 6895.....3 28548
Secretary Ruth Redding 6895.....3 28548
Deputy General Counsel
Eldon Greenberg 6895.....3 28556
Deputy General Counsel Leslie A Grant 6896....3 23794
Assistant General Counsel for Africa
Edward A Dragon 6889.....3 29218

*Unless otherwise indicated area code is 202

†For further AID information regarding personnel and services, see AID/W Directory of Services.

Assistant General Counsel for Latin America
Judd L Kessler 6256.....5 23272
Assistant General Counsel for Asia
Herbert E Morris 6312.....4 28092
Assistant General Counsel for Near East
Robert B Meighan 2634.....1 28826
Assistant General Counsel for Legislation and Program Policy Coordination
Kelly C Kammerer 6879.....3 28404
Assistant General Counsel for Management and Administration Theodore B Carter 6892B..3 28218
Assistant General Counsel for Technical, Food, and Humanitarian Assistance
Abraham R Richstein 6949.....3 21170
Assistant General Counsel for Coordination and Procurement Kenneth E Fries (Acting) 6885.....3 28416
Assistant General Counsel for Contracting
Robert Perkins 6953.....3 28492
Assistant General Counsel for Enforcement
(Vacant) 6947.....3 28874
Assistant General Counsel for Housing
Michael G Kitay 626B SA-12.....6 23544
Research Assistant Susan J Hall 6945.....3 28375
GC Files Stanley McDowell 6888.....3 28530

AG	OFFICE OF THE AUDITOR GENERAL	505

Auditor General Harry C Cromer 5644.....3 27844
Secretary Vivian Pemberton 5644.....3 27844
Executive Officer C Eugene Clarke
410G SA-16.....8 (9)235-9673

OPERATIONS APPRAISAL STAFF (AG/OAS)
Director Donald P Finberg 409 SA-16.....8 (9)235-1223

OFFICE OF OVERSIGHT COORDINATION (AG/OC)
Director Warren E Lane 5644.....3 22997
GAO/IGA Liaison Officer
Aubrey F Mills 510B SA-16.....8 (9)235-9646
Policies and Procedures Division (AG/OC/PP)
Chief Eugene G Linck 509B SA-16.....8 (9)235-9203
Plans and Evaluation Division (AG/OC/PE)
Chief Leland F Marland 509C SA-16.....8 (9)235-9204

AREA AUDITOR GENERAL/WASHINGTON (AAG/W)
AAG Rolland J Deschambault 501D SA-16.....8 (9)235-8340
Deputy AAG Russell E Aulik 501 SA-16.....8 (9)235-8158
Agricultural and Nutrition Division (AAG/W/AN)
Chief Geoffrey G Fritzler 501 E SA-16.....8 (9)235-9665
Education and Human Resources Development Division (AAG/W/EHRD) Chief
Samuel Rothstein 501A SA-16.....8 (9)235-9665
Population Planning and Health Division (AAG/W/PPH) Chief Ray D Cramer 514G SA-16...8 (9)235-9665
General Development Activities Division (AAG/W/GDA)
Chief Billy R Abshire 501C SA-16.....8 (9)235-9665

OFFICE OF INSPECTIONS AND INVESTIGATIONS
(AG/IIS)
Director Paul M Shields 511D SA-16.....8 (9)235-9742
Deputy Director John E Winberg 511B SA-16.....8 (9)235-9742

OFFICE OF SECURITY (AG/SEC)
Director Milton S Mileski 415 SA-16.....8 (9)235-9730
Deputy Director Oscar P Yost 415 SA-16.....8 (9)235-9731
Security Clearance and Records Inquiries
414 SA-16.....8 (9)235-9725

AA/LEG	OFFICE OF LEGISLATIVE AFFAIRS	506

Assistant Administrator Jean P Lewis 2895.....1 28264
Secretary Carolyn Proctor 2895.....1 28264
Deputy Assistant Administrator
Herbert A Jolovitz 2895.....1 28266
Special Assistant Clare Watson 2895.....1 28266
Associate Assistant Administrator
Richard Cashin 2895.....1 21284
Administrative Officer
Marianne L Priebe 2895.....1 28321
Program Presentation Division Chief
Andrew Westwood 2895.....1 23652
Legislative Projects Staff Chief
James T O'Meara 2895.....1 29168
Congressional Liaison Officers
LA/SER/LR John R Wagley 2895.....1 28191
AFR/PHA/GC Alex Dickie 2895.....1 28191
ASIA/TA Henry Poole 2895.....1 28190
NE/SER/FFP David Merrill 2895.....1 28191
Congressional Inquiries Carole Woodward 2895..1 28191
Congressional Documents/Mail
Elouise Hood 2895.....1 28335

OPA	OFFICE OF PUBLIC AFFAIRS	507

Director John W McCulla 4898.....2 28628
Secretary Frances G Dennis 4898.....2 28629
Deputy Director (Vacant) 4898.....2 28632
Associate Director (Vacant) 4883.....2 20674
Photo/Film/Audiovisual Carl Purcell 4894.....2 28194
Special Assistant Wade Fleetwood 4898.....2 28646
Special Assistant Griff Ellison 4886.....2 29141

PUBLIC ACTIVITIES & SERVICES DIVISION
(OPA/PAS)
Associate Director (Vacant) 4883.....2 20674
Freedom of Information/Congressional &
Public Inquiries Arnold H Dadian 4889.....2 29318
Speakers Program Margaret L Smith 4883.....2 28639
Radio/TV Michael Marlow 4885.....2 28636

PRESS & PUBLICATIONS DIVISION (OPA/PP)
Chief Jerry Rosenthal 4886.....2 29309
Senior Press Officer Gale D Wallace 4897.....2 28332
Press Officer John Metelsky 4893.....2 28332
Press Officer Marjorie M Parker 4893.....2 28332
Senior Information Officer
Marion Wilhelm 4890.....2 23755
Editor War on Hunger (Vacant) 4886.....2
Editor Front Lines Alexanderina Shuler 4890...2 27978

FFP	OFFICE OF FOOD FOR PEACE	508

Coordinator Kathleen S Bittermann 301 SA-16.....8 (9)235-9649
Deputy Coordinator Daniel E Shaughnessy
301 SA-16.....8 (9)235-9651
Administrative Officer Delancey L Gray
306 SA-16.....8 (9)235-9709

PROGRAM OPERATIONS DIVISION (FFP/POD)
Chief Peggy A Sheehan (Acting) 301 SA-16.....8 (9)235-9673

FOOD RESOURCES DIVISION (FFP/FRD)
Chief Charles F Weden 308 SA-16.....8 (9)235-9688

FOOD FOR DEVELOPMENT DIVISION (FFP/FDD)
Chief Peggy A Sheehan 410 SA-16.....8 (9)235-9673
Assistant Chief Paul Rusby 410C SA-16.....8 (9)235-9711

EVALUATION STAFF (FFP/ES)
Chief Edwin K Fox 309 SA-16.....8 (9)235-9698

OLAB	OFFICE OF LABOR AFFAIRS	509

Director Dale E Good 4234.....7 23662
Deputy Director Thomas D Bowie 4234.....7 23662
Deputy Director Gerald G Graf 103 SA-8.....7 (9)235-1895

PROGRAM COORDINATION DIVISION (LAB/PCD)
Chief Raymond Dinkin 103 SA-8.....7 (9)235-1896

PLANNING AND EVALUATION DIVISION (LAB/PED)
Chief Paul P Fera 103 SA-8.....7 (9)235-1888

EOP	OFFICE OF EQUAL OPPORTUNITY PROGRAMS	510

Director Glenwood P Roane 2664.....1 27996

AA/WID	OFFICE OF WOMEN IN DEVELOPMENT	511

Coordinator Arvonne Fraser 3243.....1 23992

OFDA	OFFICE OF UNITED STATES FOREIGN DISASTER ASSISTANCE	512

Director Ann Martindell 19A08A.....9 28924
Deputy Director Christian R Holmes IV 19A08A....9 28924

OPERATIONS DIVISION (OFDA/OPNS)
Assistant Director Stanley W Guth 1262A.....9 25916

PLANNING AND EVALUATION DIVISION (OFDA/PE)
Assistant Director William R Dalton 19A06A.....9 28746

AA/SER	BUREAU FOR PROGRAM AND MANAGEMENT SERVICES	513

	C & RSC	Extension
Assistant Administrator Donald G MacDonald 5893...	3	29888
Secretary Thelma L Belloli 5893.....	3	29888
Deputy Assistant Administrator John F Owens 5893.....	3	29890
Deputy Assistant Administrator Robert C Chase 5897.....	3	20966
Special Assistant Fred C Fischer 2849.....	1	21850
OFFICE OF AMERICAN SCHOOLS AND HOSPITALS ABROAD (SER/ASHA)		
Director Arturo G Costantino 2845.....	1	20796
Deputy Director David A Santos 2845.....	1	20796
Operations and Management Eugene D Tucci 2845.	1	20545
OFFICE OF HOUSING (SER/H)		
Director Peter M Kimm 625 SA-12.....	6	29637
Deputy Director Donald A Gardner 625 SA-12....	6	29639
Staff Assistant Elizabeth P Grayson 625 SA-12.	6	22983
Assistant Director Technical Affairs Division J David McVoy 604 SA-12.....	6	254-3140
Assistant Director Operations Division C Richard Zenger 628 SA-12.....	6	20044
Assistant Director Program Planning and Support Division (Vacant) 604 SA-12.....	6	254-9601
Program Evaluation Paul Vitale 625 SA-12.....	6	29638
Assistant General Counsel Michael G Kitay 625 SA-12.....	6	23544
LABOR RELATIONS STAFF (SER/LR)		
Special Assistant for Labor Relations Edna A Boorady 651 PP.....	8	(9)235-2274

*Unless otherwise indicated area code is 202

†For further AID information regarding personnel and services, see AID/W Directory of Services.

Labor Relations Specialist (Vacant).....8 (9)235-2274
Labor Relations Specialist James R Washington
651 PP.....8 (9)235-2274
Labor Relations Specialist Roger E Burgess
651 PP.....8 (9)235-2274

OFFICE OF PERSONNEL AND MANPOWER (SER/PM)
Director Frederick F Simmons 300 SA-2.....10 29608
Deputy Director Madeline S Barbitta 300 SA-2.10 29538
Foreign Service Personnel Division Chief
Charles R Rawlins 200 SA-2.....10 23877
Civil Service Personnel Division Chief
Dana A Lund 412 SA-2.....10 20010
Policy Development & Evaluation Division Chief
Frederick W Hahne 311 SA-2.....10 29866
Personnel Services Division Chief
Samuel J Simpson 319E SA-2.....10 22957
Professional Studies and Career Development
Division Chief Daniel F Creedon 413 SA-14...8 (9)235-9224
Administrative Officer Harrison J Hahn
318 SA-2.....10 29111
Congressional Correspondence Trudy Springer
110C SA-2.....10 22962

OFFICE OF COUNTRY-FINANCED TECHNICAL SERVICES (SER/CFS)
Director Thomas A Moser 2246-G..... 27933
Regional Program Officers
Asia, Special Projects Robert B Brougham 2246-H 27937
Latin America Michael L DiLegge..... 27933
Near East/Europe Mary K Huntington 2246-C..... 27933
Africa Thomas L Rose 2246-E..... 27937

OFFICE OF MANAGEMENT PLANNING (SER/MP)
Director Phyllis A Drohat 1066.....1 20216
Deputy Director Richard F Calhoun 1066.....1 29726
Deputy Director Norma J Ayers 1064..... 29726
Management Consulting Services Division "A"
(MP/A) Chief Gwendolyn H Joe (Acting) 1062A.1 21600
Management Consulting Services Division "B"
(MP/B) Chief Jimmy Philpott 1058.....1 29762
Management Consulting Services Division "C"
(MP/C) Chief James W Manley (Acting) 1054...1 23714
Management Assistance Division (MP/MT)
Chief Raymond E Odom 1052.....1 29714
Directives and Publications Coordination Staff
(MP/DPC) Chief Erwin J Lachman 2637.....1 23910
Administrative Officer Dorothy M Kelley
(Acting) 1066.....1 20216

OFFICE OF MANAGEMENT OPERATIONS (SER/MO)
Director Sam C Thornburg 3328.....4 28972
Deputy Director John J Garney 3328.....4 28972
Policy & Procedures Staff Clement I Irons
3328.....4 28972
General Services Division Chief
Harold J Schneider 2941.....1 28716
Publications and Audio/Visual Arts Division
Chief Roger M Mieras B-926..... 28368
Travel and Transportation Division Chief
Gilbert D Dietz 12A43.....1 28282

Communications and Records Management Division
Chief Stanley Holladay 3417A.....4 28518
Assistant Director for Overseas Management
Marion L Kellogg 3316.....4 29076
FAAS, MOB, ORE, REP ALLOW Willie G Brock
3316.....4 29076
Regional Director Asia/NE David Lockhart
3316.....4 29190
Regional Director LA/AFR William R White Jr
3316.....4 27668
Overseas Property Management Chief
Walter E Kreutzer 3312.....4 23964

OFFICE OF FINANCIAL MANAGEMENT (SER/FM)
Controller Thomas R Blacka 525 SA-12.....6 20128
Deputy Controller T Darrell Verner 525 SA-12..6 20158
Deputy Controller Paul A Cooper 525 SA-12.....6 20012
Executive Officer Claud A Alsop 525 SA-12.....6 20145
Accounting Systems Division (FM/ASD)
Chief Bruce K Birnberg 524B SA-12.....6 20162
Banking and Finance Division (FM/BFD)
Chief Joseph O'Neill (Acting) 534 SA-12.....6 20176
Central Accounting Division (FM/CAD)
Chief John W Finn 624 SA-12.....6 20066
Central Services Division (FM/CSD)
Assistant Controller Henry E Rosenquist
(Acting) 607 SA-12.....6 20015
Data Control Division (FM/DCD)
Chief George R Strawn (Acting) 633 SA-12....6 20086
Employee Services Division (FM/ESD)
Assistant Controller Joseph J LaCamera 506
SA-12.....6 20076
Funds Control Division (FM/FCD) Chief
Jean McColl 636 SA-12.....6 20062
Loan Division (FM/LD) Chief Arthur Smith
619 SA-12.....6 20116
Regional Services Division (FM/RSD)
Assistant Controller W Wayne McKeel
519 SA-12.....6 20183
Support Planning Division (FM/SPD)
Chief Robert L Bourquein (Acting) 516
SA-12.....6 20046
Support Services Division (FM/SSD)
Assistant Controller Daniel P Rudowski
614 SA-12.....6 20148
Systems Task Force (FM/STF) Chief
Grover S Robinson 710 SA-12.....6 20082

OFFICE OF DATA MANAGEMENT (SER/DM)
Director James T McMahon 725 SA-12.....6 27962
Deputy Director Paul P Spishak 725 SA-12.....6 27962
Assistant to Director James O McCabe
725 SA-12.....6 23962
Special Assistant Robert E Lee 725 SA-12.....6 20126
Administrative Officer Lucille I Murphy
725 SA-12.....6 23962
Information Management Division (DM/IM) Chief
Linwood A Rhodes 714 SA-12.....6 20084
Data Systems Division "A" (DM/DS-A) Chief
William J Follen 725 SA-12..... 20082

Data Systems Division "B" (DM/DS-B) Chief
William C Ruotola 706 SA-12..... 29744
Data Systems Division "C" (DM/DS-C) Chief
Willard W Lee 717 SA-12.....6 20032
Computer Center Division (DM/CC)
Chief Herbert B Thompson 737 SA-12.....6 29650

OFFICE OF INTERNATIONAL NARCOTICS CONTROL (SER/INC)
Director Mary E Wampler 2842.....1 28626
Narcotics Advisor Major W McBee 2842.....1 27971
Administrative Assistant Charlotte M Hudlow
2737A.....1 23379

OFFICE OF CONTRACT MANAGEMENT (SER/CM)
Director Hugh L Dwelley 600 SA-14.....8 (9)235-9159
Deputy Director Russell Dilts 600 SA-14.....8 (9)235-9121
Administrative Officer Nancy Schofield
(Acting) 600 SA-14.....8 (9)235-9122
Excess Property Division (CM/EPD)
Chief John W Logan New Cumberland, Pa.....8 (8)590-2288
Washington Liaison Branch Chief
William E Gamble 600 SA-14.....8 (9)235-9157
Small Business Office (CM/SB)
Chief Raymond J Torrey 600 SA-14.....8 (9)235-9155
Special Operations Division (CM/SOD)
Chief Francis J Moncada 671B PP.....8 (9)235-9120
Regional Operations Division (CM/ROD)
Chief Robert L Carroll 731B SA-14.....8 (9)235-9152
Central Operations Division (CM/COD)
Chief Robert J O'Brien 773B PP.....8 (9)235-9132
Support Division (CM/SD) Chief Joseph Walkins
701 PP.....8 (9)235-9125

OFFICE OF COMMODITY MANAGEMENT (SER/COM)
Director William C Schmeisser Jr 809 SA-18.....8 (9)235-8846
Deputy Director Robert D Elliott 809 SA-18....8 (9)235-8848
Special Assistant Daniel Pfoutz 809 SA-18.....8 (9)235-8944
Executive Officer Roberta Gray 809 SA-18.....8 (9)235-8966
Policy and Procedures Staff (COM/PP)
Chief Murray Gray 806F SA-18.....8 (9)235-8979
Asia Division (COM/A) Chief Robert W Wiley
803 SA-18.....8 (9)235-9005
Africa/Latin America/Inter Regional Division
(COM/ALI) Chief J H Shollenberger
709 SA-18.....8 (9)235-8975
Support Assistance Division (COM/SA) Chief
Ransome T Looper 811 SA-18.....8 (9)235-8905
Commodity and Procurement Support Division
(COM/CPS)
Chief Peter J Hagan 711 SA-18.....8 (9)235-8887
Transportation Support Division (COM/TR) Chief
Robert C Duane 806A SA-18.....8 (9)235-8984
Surveillance and Evaluation Division (COM/SE)
Chief Daniel P Cohen 820C SA-18.....8 (9)235-8979

OFFICE OF INTERNATIONAL TRAINING (SER/IT)
Director James A Goodman 405 SA-8.....7 (9)235-1853
Deputy Director F William Small 415 SA-8.....7 (9)235-1855
Special Assistant Samuel E Belk III 401 SA-8..7 (9)235-1857

Program Division (IT/P) Assistant Director for
Program Cameron F Bremseth 307 SA-8.....7 (9)235-1984
Deputy Assistant Director Otto G J Schaler
(Acting) 307 SA-8.....7 (9)235-1985
Training Support Division (IT/TS) Assistant
Director for Training Support Judson H Bell
(Acting) 260 SA-8.....7 (9)235-1966
Planning Staff Director John F Lippman
447 SA-8.....7 (9)235-1879

OFFICE OF ENGINEERING (SER/ENGR)
Director Frank DiMatteo (Acting) 511B SA-11..... (9)235-9827
Regional Engineering Coordinators
Asia James L Sloan 507 SA-11..... (9)235-9741
Latin America Charles S Stevens
511D SA-11..... (9)235-9815
NE Edwin D Callahan 505 SA-11..... (9)235-9858
Africa Palmer N Stearns 501 SA-11..... (9)235-9858
Interregional John Rixse 503 SA-11..... (9)235-9813
Operations Division (ENGR/OPNS) Assistant
Director Frank DiMatteo 549 SA-11..... (9)235-9827
Special Projects Division (ENGR/SP) Assistant
Director Robert C Snell 515B SA-11..... (9)235-9800

AA/PPC	BUREAU FOR PROGRAM AND POLICY COORDINATION	514

Assistant Administrator Alexander Shakow 3942.....2 20482
Secretary Fukiko Seki 3942.....2 20482
Deputy Assistant Administrator Charles Paolillo
3942.....2 21594
Special Assistant for the Private Sector
Richard Crisler 3758.....2 23982

EXECUTIVE MANAGEMENT STAFF (PPC/EMS)
Director Merriam J Jacobsen 3665.....2 28342
Administrative Operations Officer
(Vacant) 3665.....2 20773

REGIONAL COORDINATORS AND MILITARY ASSISTANCE STAFF (PPC/RC)
African Coordinator Walter F Stettner 3898....2 22602
Asian Coordinator Eric Griffel 3898.....2 23017
Latin American Coordinator Charles Montrie
3898.....2 28952
NE Coordinator Mary Jane Heyl 3898.....2 21346
Military Assistance Coordinator
Mary Jane Heyl 3898.....2 20974

OFFICE OF POLICY DEVELOPMENT AND ANALYSIS (PPC/PDA)
Associate Assistant Administrator
John W Mellor 3947.....2 28382
Deputy Constantine Michalopoulos 3947.....2 21646
Research Advisor (Vacant) 3951.....2 28149
Sector & Program Analysis Division Chief
John Eriksson 3889.....2 28928
Financial Analysis Division
Chief A David Redding 3892.....2 28166

International Economic Analysis Division
Chief Keith Jay 3953.....2 29747
Civic Participation Division
Chief Jonathan Silvertone (Acting) 3677.....2 28249

OFFICE OF DEVELOPMENT PROGRAM REVIEW AND EVALUATION (PPC/DPRE)
Associate Assistant Administrator
Edward B Hogan 3938.....2 28594
Deputy Norman Cohen 3938.....2 28592
Project Review Division Chief
Ronald Bobel 3643.....2 23358
Program Evaluation Chief Herbert D Turner
3534.....2 20226

OFFICE OF PLANNING AND BUDGETING (PPC/PB)
Associate Assistant Administrator
C Stark Biddle 3749.....2 29176
Deputy Allison B Herrick 374.....2 22088

OFFICE OF INTERNATIONAL ASSISTANCE COORDINATION (PPC/IA)
Associate Assistant Administrator
Kenneth M Kaufmann 3847.....2 20833
DAC and Development Finance Coordination
Division Chief Norman W Mosher 3841.....2 28676
UN Relations Division Chief Pierre Sales
3851.....2 28992

OFFICE OF PROGRAM INFORMATION AND ANALYSIS SERVICES (PPC/PIAS)
Associate Assistant Administrator
George T Bliss 230 SA-8.....7 (9)235-8420
Deputy Director Robert J Berg 230 SA-8.....7 (9)235-8420
Implementation & Policy Monitoring
Division Chief Ross Thomas 230 SA-8.....7 (9)235-1684
Economic & Social Data
Division Chief H Patrick Peterson Jr
230 SA-8.....7 (9)235-1623
Statistics and Reports
Division Chief Albert H Huntington
669 SA-14.....8 (9)235-9836
Economic Data Elmer E Glaser 609 SA-14....8 (9)235-9616
Program Reports Jack Cohen 665 SA-14.....8 (9)235-9836
Country Program Information
Division Chief Jack Kent SA-8.....7 (9)235-8420

OFFICE OF DEVELOPMENT INFORMATION (PPC/DI)
Associate Assistant Administrator William C Ide
570 SA-14.....8 (9)235-9207
Deputy Director Maury D Brown 570 SA-14.....8 (9)235-9207

AA/TA	BUREAU FOR TECHNICAL ASSISTANCE	515

Assistant Administrator Curtis Farrar 513 SA-18....8 (9)235-9018
Secretary (Vacant) 513 SA-18.....8 (9)235-9018
Deputy Assistant Administrator
Marjorie Belcher 509F SA-18.....8 (9)235-8956
Associate Assistant Administrator
James B Chandler 513C SA-18.....8 (9)235-9018

Associate Assistant Administrator
Caroline McGraw 515 SA-18.....8 (9)235-9018
Associate Assistant Administrator
Erven J Long 509E SA-18.....8 (9)235-9001
Special Assistant (University Relations)
Curtis Barker 509C SA-18.....8 (9)235-9054
Correspondence Control 509B SA-18.....8 (9)235-8957

OFFICE OF MANAGEMENT (TA/MGT)
Director David G Mein 515B SA-18.....8 (9)235-9018
Deputy Director Edith Batten 515C SA-18.....8 (9)235-9018

OFFICE OF PROGRAM PLANNING AND UTILIZATION (TA/PPU)
Director Robert Simpson 215C SA-18.....8 (9)235-8898
Program Division Chief John N Gunning
215D SA-18.....8 (9)235-9048
Evaluation, Utilization and Technical
Information Division Chief Delbert T Myren
208D SA-18.....8 (9)235-9036
Program Operations Mary Mozynski 214 SA-18....8 (9)235-9052

INTER-REGIONAL RESEARCH STAFF (TA/RES)
Director Miloslav Rechcigl 820 SA-18.....8 (9)235-1720

OFFICE OF URBAN DEVELOPMENT (TA/UD)
Director William R Miner 508 SA-18.....8 (9)235-8902

OFFICE OF SCIENCE AND TECHNOLOGY (TA/OST)
Director Henry A Arnold 209F SA-18.....8 (9)235-9046
Deputy Director William Eilers 209E SA-18.....8 (9)235-9046
Environmental Coordinator Albert Printz
203B SA-18.....8 (9)235-8872

OFFICE OF AGRICULTURE (TA/AGR)
Director Leon Hesser 409E SA-18.....8 (9)235-8945
Special Assistant Douglas Clark 409F SA-18....8 (9)235-8952
Deputy Director Operations Leonard Otto
409B SA-18.....8 (9)235-8952
Associate Director for Field Support & Evaluation James K McDermott 2245 409C SA-18.....8 (9)235-8952
Associate Director Research Guy B Baird
411B SA-18.....8 (9)235-8893
Soil and Water Management Division Chief
Dean Peterson 420B SA-18.....8 (9)235-8877
Food Crop Production Division Chief
Earl Leng 411D SA-18.....8 (9)235-8859
Livestock Production Division Chief
Ned Raun 406B SA-18.....8 (9)235-8992
Agricultural Economics and Sector Planning
Chief William Merrill 403D SA-18.....8 (9)235-8946
Fisheries Division Chief Douglas Jones
412 SA-18.....8 (9)235-8993

OFFICE OF DEVELOPMENT ADMINISTRATION (TA/DA)
Director Nicolass Luykx 520B SA-18 2851.....8 (9)235-9027

OFFICE OF EDUCATION AND HUMAN RESOURCES (TA/EHR)
Director Robert Schmeding 311E SA-18.....8 (9)235-9015

OFFICE OF HEALTH (TA/H)
Director Lee Howard MD 309D SA-18.....8 (9)235-8929
Deputy Director Clifford Pease 309E SA-18.....8 (9)235-8929

OFFICE OF NUTRITION (TA/N)
Director F James Levinson 702H SA-18.....8 (9)235-8927
Deputy Director I Hornstein 702J SA-18.....8 (9)235-8927

OFFICE OF RURAL DEVELOPMENT (TA/RD)
Director Charles Blankstein 506D SA-18.....8 (9)235-8918
Deputy Director Harlan Hobgood 506E SA-18.....8 (9)235-8918

TITLE XII COORDINATION
Director William Fred Johnson 503E SA-14.....8 (9)235-9054

AA/PHA	BUREAU FOR POPULATION AND HUMANITARIAN ASSISTANCE	516

Assistant Administrator Sander M Levin 3932.....1 28558
Secretary Margaret A Smith 3932.....1 28558
Deputy Assistant Administrator Allan R Furman
3932.....1 23842
Secretary Thelma Barnes 3932.....1 23842
Deputy Assistant Administrator
Elizabeth Keys MacManus 3485.....1 23887
Secretary Lesley M Sparks 3485A.....1 23887
Special Assistant (Vacant) 3932.....1 23893
PHA Secretariat/Assistant Charlotte Ureksoy...1 21231
Administrative Officer Weston Drake 3664.....1 22308
Assistant General Counsel for PHA
A R Richstein 6951.....1 21170

OFFICE OF PROGRAM REVIEW (PHA/PROG)
Director C D McMakin 3923.....1 23348
Policy, Planning & Evaluation Division Chief
Richard Birnberg 3925.....1 29434
Program Operations Division Chief
Clifford Belcher 3931.....1 29354

OFFICE OF PRIVATE AND VOLUNTARY
COOPERATION (PHA/PVC)
Director John A Ulinski Jr 3499.....1 29216
Deputy Director Shirley D Patterson 3498.....1 22725
Executive Director Advisory Committee on Volun-
tary Foreign Aid Robert McClusky 3480.....1 28634
Program Operations Division (OPNS) Associate
Director Cleo F Shook 3497.....1 23291
Program Support Staff (PSS) Chief
Minnie Hooper 3489.....1 21171

OFFICE OF POPULATION (PHA/POP)
Director R T Ravenholt 510 SA.....8 (9)235-9645
Deputy Director Willard H Boynton 510 RPE.....8 (9)235-9645
Associate Director for OPS E Randall Backlund
508 RPE.....8 (9)235-9645
Research Division Chief J J Speidel MD
207 RPE.....8 (9)235-8117

Demographic Data and Analysis Division Chief
James W Brackett 201 RPE.....8 (9)235-9692
Training and Institutions Division Chief
Gerald Winfield 210 RPE.....8 (9)235-9656
Family Planning Services Division Chief
Harold Pedersen 515 RPE.....8 (9)235-9665
Information and Education Division Chief
Gerald Winfield (Acting) 210 RPE.....8 (9)235-9656
Population Policies Development Division Chief
Carl Hemmer 204 RPE.....8 (9)235-9867
Africa Division Chief Louis Gardella
(Acting) 314 RPE.....8 (9)235-8675
Asia Division Chief Robert Grant (Acting)
311 RPE.....8 (9)235-9700
Near East Division Chief Robert Grant 311 RPE..8 (9)235-9700
Latin America Division Chief William D Bair
316 RPE.....8 (9)235-9677

AA/NE	BUREAU FOR NEAR EAST	517

Assistant Administrator Joseph C Wheeler 6724.....3 29118
Secretary Muriel Johnson 6724.....3 29118
Deputy Assistant Administrator Alfred D White
6724.....3 29126
Special Assistant (Program Management)
Edward M Vinson 6732.....3 29136
Congressional Liaison Officer David Merrill
2895.....1 28192
Correspondence Control 6724.....3 29127
Assistant General Counsel for NE
Robert B Meighan 2638.....1 28826

EXECUTIVE MANAGEMENT STAFF (NE/EMS)
Executive Director Richard W Parsons 3321.....4 28516
Deputy Executive Director Richard B Deyo 3321..4 28513

OFFICE OF DEVELOPMENT PLANNING (NE/DP)
Director Bradshaw Langmaid 6723C.....3 29116
Planning Division Chief Frank Denton 6642.....3 29114
Program Division Chief Peter O Sellar 6723C....3 23850
Program Analysis/Eval Officer Joan M Silver
6643.....3 29136

OFFICE OF CAPITAL DEVELOPMENT (NE/CD)
Director Theodore H Lustig 4720.....3 29134
Deputy Director Selig A Taubenblatt 4720.....3 29122
Near East/North Africa Division Chief
Richard B Perry 4452.....3 29124
Egypt Division Chief Thomas A Sterner 4716.....3 28262
Syria/Jordan/Israel Division Chief
Robert F Fedel 4712A.....3 21830
Senior Project Economist Leonard G Rosenberg
4710G.....3 23330

OFFICE OF TECHNICAL SUPPORT (NE/TECH)
Director David I Steinberg 4441.....4 28152

Sector Planning, Rural Educ & Human Resources
Development Division Chief James J Dalton
4709.....3 29735
Health & Nutrition Division Chief John S Alden
4731.....3 27954
Agriculture Division Chief Russell Olson
6484.....3 29256
Human Resources Science & Tech Division
James Smith 4709.....3 29734

OFFICE OF MIDDLE EAST AFFAIRS (NE/ME)
Director Norman L Sweet 5316.....4 28976
Deputy Director Blaine C Richardson 5316.....4 23814
Jordan William H Faulkner 5316.....4 28532
Egypt James R Roberts 5318.....4 29048
Syria Kurt H Teil 5312.....4 28408
Israel/Persian Gulf James S Holtaway 5312.....4 20228

OFFICE OF NEAR EASTERN/NORTH AFRICAN
AFFAIRS (NE/NENA)
Director Jerry Knoll 6929.....3 23852
Afghanistan Roger Carlson 6929.....3 20488
Tunisia/Morocco Louis C Stamberg 6628.....3 28306
Cyprus/Portugal/UNFICYP/Spain/Malta
Annette Buckland 6668..... 29142
Yemen/European Residuals Edward A Glaeser
6930.....3 29246

AA/AFR	BUREAU FOR AFRICA	518

Assistant Administrator Goler T Butcher 6936.....2 29232
Secretary Rosabelle Wilson 6936.....2 29232
Deputy Assistant Administrator W Haven North
6936.....2 29244
Special Assistant Douglas P Wachholz 6936.....2 29234
Assistant General Counsel for AFR
Edward A Dragon 6895.....2 29218
Congressional Liaison Officer for AFR
Alex Dickie 2895.....2 28192

EXECUTIVE MANAGEMENT STAFF (AFR/EMS)
Executive Director Joseph M Kemper 5910.....2 23372
Administrative Officer Barbara Williams 5916..2 23372
Program Analyst Floyd Spears 5918.....2 23372
Project Management Officer Robert Hannon 6847.2 29303
Contracting Officer Stanley Heishman
721 SA-14.....8 (9)235-9115

OFFICE OF DEVELOPMENT PLANNING (AFR/DP)
Director Charles Ward 6663.....2 29196
Deputy Director Edward I Donoghue 6663.....2 29151
Evaluation Officer Irving Licht 6942.....2 29254
Policy Planning and Evaluation Division Chief
Frank J Moore 6744.....2 29188
Program Analysis and Budget Division Chief
James L Govan 6671.....2 29202

OFFICE OF SAHEL AND FRANCOPHONE WEST AFRICA AFFAIRS (AFR/SFWA)

Director David Shear 4533.....2 28269
Deputy Director Irving Rosenthal 4533.....2 26639
OMVS Coordinator Harold Gray (Acting) 4529....2 27016
Assistant Director for Programs Hunter Farnham 4533.....2 28602
OIC Senegal Basin States Harold Gray (Acting) 4527A.....2 23550
OIC LCBC Archibald MacArthur 4531.....2 28337
LSDP Coordinator Michael Feldstein 2643.....2 21961

OFFICE OF EASTERN AFRICA AFFAIRS (AFR/EA)

Director Owen Cylke 6758.....2 29872
Deputy Director (Vacant).....2 29873
Kenya and Tanzania - Thomas O'Keefe 6750.....2 23229
Ethiopia, Somalia, Sudan - Anilee Rollins 6754.....2 29784

OFFICE OF SOUTHERN AFRICA AFFAIRS (AFR/SA)

Director Thomas Quimby 6758.....2 29872
International Economist (Vacant)
Botswana, Lesotho, Swaziland, Malawi Leonard Pompa 6849.....2 21078

OFFICE OF CENTRAL AND ANGLOPHONE WEST AFRICA AFFAIRS (AFR/CAWA)

Director Dalton A Griffith 3320A.....2 29000
Deputy Director Frank Scordato 3320A.....2 29000
Anglophone West Africa Desk (Vacant) 3318..... 21761
Liberia Sidney Anderson 3320A..... 20593
Sierra Leone Earline Wilkinson 3320..... 29101
Ghana/Nigeria Norman Olsen 3318..... 21761
Central Africa Desk Richard Crist 3318..... 21761
Zaire/Rwanda/Burundi Mike Wiseman 3320A..... 29101
Cameroon/CAR/Gabon/Congo James Wedberg 3320A..... 20593

OFFICE OF AFRICA REGIONAL AFFAIRS (AFR/RA)

Director E Dennis Conroy 3327A.....2 29102
Assistant Director for Programs James D Kraus 3327A.....2 22928
Projects Division James E Hill 3325.....2 28964
Technical Support Charles A Sanders 3325.....2 22476
OIC Portuguese Speaking Africa Angel M Diaz 3325.....2 22889

OFFICE OF DEVELOPMENT RESOURCES (AFR/DR)

Director John L Withers 2497.....2 28178
Deputy Director Stephen Klein 2497.....2 29780
Assistant Director Hariadene Johnson 2493.....2 28254
Program Support Staff Chief Normanno Caticchio 2485.....2 23946
Eastern and Southern Africa Projects Division Chief Sheldon Cole 2450..... 28286
Sahel and Francophone West African Projects Division Chief Jim Kelly 2646..... 26331
Central and Anglophone West African Projects Division Chief Graham Thompson 2733A..... 29068

Agriculture and Rural Development Division
Chief Woodrow Leake 2480..... 28168
Special Development Problems Division Chief
John Blumgart 2496 28570
Health/Nutrition Division Chief
Edward B Cross 2490..... 28175
Human Resources Division Chief Antonio Gayoso
2491.....2 28171

AA/ASIA	BUREAU FOR ASIA	519

Assistant Administrator John F Sullivan 6212.....4 28572
Secretary Carol Kling 6212.....4 29223
Executive Assistant Robert L Josephson 6212...4 27863
Deputy Assistant Administrator
Michael H B Adler 6212.....4 28572
Secretary Carol Snowden 6212.....4 28572
Assistant General Counsel for Asia
Herbert E Morris 6312.....4 28092

DEVELOPMENT COORDINATION STAFF (ASIA/DCS)
Director Glenn A Lehmann 3311.....4 29074

EXECUTIVE MANAGEMENT STAFF (ASIA/EMS)
Director George P Zunis 3208A.....4 22862
Deputy Director Richard D Biava 3208A.....4

OFFICE OF DEVELOPMENT PLANNING (ASIA/DP)
Director Donald D Cohen 3208.....4 29044
Plans Division Chief John W McCarthy 3313.....4 28226
Program Division Chief William S Lefes 3208...4 29044

OFFICE OF BANGLADESH, INDIA &
SRI LANKA AFFAIRS (ASIA/BIS)
Director Priscilla M Boughton 3317.....4 29064
India/Sri Lanka Michael deH Dwyre
(Acting) 3317.....4 29064
Bangladesh Joan B Coe 3317.....4 22076

OFFICE OF PAKISTAN AND NEPAL AFFAIRS
(ASIA/PN)
Director David Levintow 3317.....4 27885
Pakistan Robert Thompson 3317.....4 20212
Nepal Howard Thomas 3319.....4 20212

OFFICE OF TECHNICAL RESOURCES (ASIA/TR)
Director T C Clark 609 SA-18.....8 (9)235-8880
Deputy Director (Vacant) 603 SA-18.....8 (9)235-8850
Education and Human Resources Development
Division Chief Granville Hammond 603 SA-18..8 (9)235-8867
Health and Nutrition Division Chief
Isaiah A Jackson Jr MD 608 SA-18.....8 (9)235-8857
Agriculture and Rural Development Division
Chief Fletcher Riggs 606 SA-18.....8 (9)235-8870
Special Development Problems Division Chief
Alan B Jacobs 702 SA-18.....8 (9)235-8949

OFFICE OF PROJECT DEVELOPMENT (ASIA/PD)
Director Alexander R Love 611C SA-18.....8 (9)235-8881
Deputy Director Jonathan R McCabe 611B SA-18..8 (9)235-8892
Analysis and Compliance Officer
Jay R Nussbaum 611 SA-18.....8 (9)235-8892
EA Division Chief M Milburn Pehl 611E SA-18...8 (9)235-8977
SA Division Chief Bruce O'Dell 613 SA-18.....8 (9)235-8910
Project Control Staff (Vacant)
Private & Voluntary Development Division
Chief Robert Craig 609 RP.....8 (9)235-8850
Regional Engineering Coordinator
James L Sloan 507 SA-11.....8 (9)235-9741

OFFICE OF PHILIPPINES AND THAILAND AFFAIRS (ASIA/PT)
Director Michael L Hager 4216.....4 29084
Philippines Vance L Elliott 4218.....4 28526
Thailand Robert Taylor 4216.....4 29086

OFFICE OF INDONESIA AND KOREA AFFAIRS (ASIA/IK)
Director Harry J Petrequin 4214.....4 29842
Indonesia Bernard E Dupuis 4214.....4 29842
Korea Rodolphe Ellert-Beck 4214.....4 29844

AA/RDP	OFFICE OF REIMBURSABLE DEVELOPMENT PROGRAMS	520

Coordinator William G Lyles, Jr 5758..... 20108
Assistant Coordinator Operations
Thomas Moser 2246C..... 27937
Assistant Coordinator Promotion and Marketing
Nicolas E Hollis 5758..... 20108
Regional Program Officers
Asia, Special Projects Robert Brougham 2246H.... 27937
Latin America Michael L Dilegge 2246D..... 27937
Near East/Europe Mary K Huntington 2246C..... 27937
Africa Thomas Rose 2246L..... 27937

DLC	DEVELOPMENT LOAN COMMITTEE	521

John J Gilligan

ACVFA	ADVISORY COMMITTEE ON VOLUNTARY FOREIGN AID	522

Huntington Harris Chairman
Robert McClusky Executive Director..... 21892

RAC	A.I.D. RESEARCH ADVISORY COMMITTEE	523

Ralph H Smuckler Chairman

DDC	DEVELOPMENT COORDINATION COMMITTEE	524

John J Gilligan
Executive Director Frederick T Van Dyk..... 28298

BIFAD	BOARD FOR INTERNATIONAL FOOD AND AGRICULTURE DEVELOPMENT	525

Dr Clifford R Wharton, Jr Chairman
Board Support Staff
Executive Director Woods Thomas 3720..... 20802
Deputy Director Glenn Beck 3720..... 21451

ORGANIZATIONAL DIRECTORY

(OPIC) OVERSEAS PRIVATE INVESTMENT CORPORATION 550

1129-20th Street N.W., Washington, D.C. 20527

(Board of Trade Building)

Extension

President (Vacant).....28584
Executive Vice President (Vacant).....28582
Senior Vice President Rutherford Poats.....28582
  Director of Congressional Relations
    Steven M Franklin.....21765
  Corporate Secretary, Protocol,
    Country Agreements Officer
    Elizabeth A Burton.....21839
    Secretary June Sullivan.....28584

INSURANCE DEPARTMENT (OPIC/ID)
Vice President for Insurance (Vacant).....29850
    Deputy Vice President
      (Administration) Arvin A Kramish.....21652
    Deputy Vice President (Policy)
      Felton M Johnston (Acting).....29646
      Private Programs Officer Robert E Svensk.....29634
      Director for Near East/Asia
        Felton M Johnston.....29646
        Insurance Officer Ravendra Gupta.....29646
        Insurance Officer Leigh P Hollywood.....29646
        Insurance Officer Patrick H McGuire.....29646
        Insurance Officer Jane Robbins.....29634
      Director for Latin America and Caribbean
        B Thomas Mansbach.....29634
        Deputy Director Robert E Svensk.....29634
          Insurance Officer Adron L Coldiron.....29634
          Insurance Officer Susan Mashkes.....29634
          Insurance Officer Joseph Tavares.....29634
      Director for Middle East and Africa
        Carl H Middleton.....29643
        Deputy Director Carl J Bazarian.....29643
          Insurance Officer Clark H Batchelder.....29643
          Insurance Officer Jane C Troy.....29643
      Director for Contract Administration
        Willis W Jourdin Jr.....27825
        Deputy Director Charles H Clarke.....27825
        Insurance Applications Officer
          Ella E Hawkins.....21820

    OVERSEAS INVESTMENT INSURANCE GROUP.....49850

    FINANCE DEPARTMENT (OPIC/F)
  Vice President for Finance (Vacant).....23906
    Deputy Vice President (Management) Phillip McCallum.....23906
      Manager Agribusiness Projects Graham Williams.....29688
      Small Business Officer Todd A Parnell.....29154

*Unless otherwise indicated area code is 202

Deputy Vice President (Projects) John K Culman.....28544
Senior Manager, Projects Finance Richard H Lindgren.....28544
Investment Analyst Brooks H Browne.....29403
Investment Analyst Debra Kulikowski.....29403
Investment Analyst Victoria Thompson.....29896
Middle East/Asia: Senior Manager, Project Finance
Frank R Hill.....43227
Investment Officer Burton L Bostwick.....43227
Investment Officer Brian R Duffy.....43227
Africa: Manager Project Finance Bonny M Henderson.....29154
Investment Officer James D Banks.....21780
Investment Officer Todd A Parnell.....29154
Investment Officer Brian W Treadwell.....21780
Latin America and Caribbean: Manager Project Finance
Patricia D Counts.....43416
Investment Officer Jack S Moorman.....43416
Investment Officer Martin H Schor.....43416
Investment Officer Dennis R Sheets.....43416

DEVELOPMENT (OPIC/D)
Vice President Robert Smith.....21796
Senior Corporate Research & Assessments Officer
John W Gurr 21796
International Economist Scott H Ochiltree.....21796
Program Analyst Gerald T West.....21796

GENERAL COUNSEL (OPIC/GC)
General Counsel Cecil Hunt (Acting).....21766
Deputy General Counsel Cecil Hunt.....21766
Assistant General Counsel for Insurance Caryl S Cole.....21766
Senior Counsel for Finance Charles F Lipman.....21766
Senior Counsel for Claims Richard D Stern.....21766
Counsel Rufus E Brown.....21766
Counsel Allen P Keesee.....21766
Counsel William C Lemmer.....21766
Counsel Anthony F Marra Jr.....21766
Counsel Jay B Stephens.....21766
Counsel Lorin Weisenfeld.....21766
Counsel Marcia A Wiss.....21766

PUBLIC AFFAIRS (OPIC/PA)
Director Robert L Jordan.....21854
Information Officer Margaret R VanCaster.....21854

TREASURER (OPIC/T)
Treasurer (Vacant).....23719
Deputy Treasurer Leo H Neilson.....23996
Financial Analyst Michael Cooper.....28894
Assistant Treasurer Thomas B Clegg.....23996
Accountant Henry D Ritter.....28895
Accountant Paul Bjorklund.....28895
Computer Specialist Philip Paull.....28896
Computer Specialist Henry B Wolfe.....20331
Computer Programmer Ralph T Roberts.....28896
Budget and Accounting Officer Earle A Gumbs.....28962
Director of Personnel and Administration
Richard K Childress.....23858
Assistant Director of Personnel Paul B Belanga.....28618

Contract Specialist Gerald A Fudge.....23858
Administrative Officer Hilda O Scudder.....23858
Librarian Kathleen Smith.....29408

BOARD OF DIRECTORS
John J Gilligan, Chairman.....(202) 632-9620
Rutherford Poats.....632-8582
Treasury Department G Fred Bergsten.....(202) 566-5363
Department of State Julius L Katz.....632-0396
Department of Commerce Frank A Weil.....377-2867
Wallace F Bennett.....(801) 486-2211
Donley L Brady.....(213) 629-5621
Allie C Felder Jr.....(202) 872-0550
Gustave M Hauser.....(212) 484-6704
Herbert Salzman.....(202) 337-1540
James A Suffridge.....(813) 481-0416
Corporate Secretary Elizabeth A Burton.....(202) 632-1839
Corporate Counsel Anthony F Marra Jr.....(202) 632-1766

Employee Labor Consulants
Margaret Michelson.....21854

ORGANIZATIONAL DIRECTORY

U.S. ARMS CONTROL AND DISARMAMENT AGENCY

320 21st Street N.W., Washington, D.C. 20451

ACDA/D	OFFICE OF THE DIRECTOR	601

Extension

Director Paul C Warnke 5930.....29610
Deputy Director (DD) Spurgeon M Keeny Jr 5934.....28462
Executive Secretary of the Agency (D/ES)
A M Christopher 5934.....29580
Counselor (D/C) John Newhouse 5923.....28078
Chief Scientist (D/CS) Robert H Kupperman 5443.....21192
Senior Military Adviser (D/M) BGEN John E Ralph 5480.....21748
Intelligence Staff (D/IS) Chief Robert E Morrison 6510A.....20224
US Representative to the CCD Adrian Fisher 5923.....20750

ACDA/GC	OFFICE OF THE GENERAL COUNSEL	602

General Counsel Thomas Graham Jr 5534.....23582
Deputy General Counsel Philip G Schrag 5635.....28198
Assistant General Counsel Margot Mazeau 5534.....20059
Assistant General Counsel Walter L Baumann 5534.....23530

ACDA/WEC	WEAPONS EVALUATION AND CONTROL BUREAU	603

Assistant Director Robert Behr (Acting) 5843.....29472
Deputy Assistant Director Thomas Hirschfeld 5843.....29474
Arms Transfer and Economics Division (WEC/ATE)
Chief Richard H Wilcox 5847.....21876
Defense Program Impact Division (WEC/DI)
Chief William F Graves 5743.....21296

ACDA/ISP	INTERNATIONAL SECURITY PROGRAMS BUREAU	604

Assistant Director Leon Sloss (Acting) 4498.....23612
Deputy Assistant Director William Stearman (Acting) 4498.....20732
Regional Division (ISP/REG) Chief Marvin W Humphreys 4487....29009
Strategic Affairs Division (ISP/SA) Chief
James P Timbie 4495.....21532

*Unless otherwise indicated area code is 202

ACDA/MA	MULTILATERAL AFFAIRS BUREAU	605

Assistant Director Thomas D Davies 5499.....20972
Deputy Assistant Director (Vacant) 5499.....22069
  Advanced Technology Division (MA/AT) (Vacant) 5499
  International Relations Division (MA/IR)
    Charles C Flowerree 5499.....27909

ACDA/NTB	NON-PROLIFERATION BUREAU	606

Assistant Director Charles Van Doren (Acting) 4930.....23466
Deputy Assistant Director Robert S Rochlin 4930.....28687
  Nuclear Energy Division (NP/NE) Chief Marvin K Moss 4951....27751
  Nuclear Exports Division (NP/NX) Chief
    Richard L Williamson 4931.....21160

ACDA/A	OFFICE OF ADMINISTRATION	607

Administrative Director James T Hackett 5725.....23708
Deputy Administrative Director Sidney D Anderson 5725.....23442

ACDA/PA	OFFICE OF PUBLIC AFFAIRS	608

Public Affairs Adviser Pedro Sanjuan 4936.....20392
Principal Deputy Public Affairs Adviser Adalyn Davis 4936.....29504
Deputy Public Affairs Adviser James Pope 4936.....29505

ACDA/OA	OFFICE OF OPERATIONS ANALYSIS	609

Chief Alfred Lieberman 805 SA-6.....(9)235-9791

ORGANIZATIONAL DIRECTORY

U.S. INFORMATION AGENCY (USIA)

1750 Pennsylvania Avenue N.W.

Washington, D.C. 20547

I	OFFICE OF THE DIRECTOR	701

Extension

Director John E Reinhardt 700-1750.....724-9042
Secretary Patricia Siemien.....724-9042
Secretary Diana L Sano.....724-9104
Executive Assistant Richard L Cohen.....724-9189
Special Assistant to the Director Cynthia J Fraser.....724-9211
Deputy Director Charles W Bray III 700-1750.....724-9340
Special Assistant to the Deputy Director
Theodore Liu.....724-9184
Secretary Judith D Tuzi.....724-9340
Receptionist Linda F Haas.....724-9184
Executive Committee Staff
Program Analyst Phillip O Powell 605B-1750.....724-9266/9317
Secretary Mona J Oravec.....724-9311
Executive Secretariat (I/S) Chief
Daniel Brown 730-1750.....724-9131
Administrative Officer
Mildred N Lyon 730-1750.....724-9021
Operations Center (I/SO) Chief
John E Graves 730-1750.....724-9321
Secretariat (I/SS) Chief
Teresa Collins 716-1750.....724-9070
Correspondence Review Unit (I/SC) Chief
Lula Asberry 724-1750.....724-9025

IOP	OFFICE OF POLICY AND PLANS	702

Deputy Director (Policy and Plans)
Harold F Schneidman 709-1750.....724-9349
Secretary Lucille C Richardson.....724-9349
Associate Director Alan Carter 709-1750.....724-9122

Secretary Genevieve C Foley
Special Assistant Terrence Kneebone 709-1750.....724-9583
Administrative Officer Marguerite S Smith 606-1750.....724-9305
Policy Guidance Staff (IOP/G) Chief
James P Thurber 704-1750.....724-9264
Senior Policy Guidance Coordinator (Europe)
Robert S McLellan 704-1750.....724-9255
Policy Guidance Coordinator (East Asia)
Norman Barnes 704-1750.....724-9261
Policy Guidance Coordinator (Latin America
and Africa) Sheldon H Avenius Jr 704-1750.....724-9253
Policy Guidance Coordinator (Near East)
Walter White 704-1750.....724-9147
Media Reaction Staff (IOP/M) Chief
Eugene J Friedmann 704-1750.....724-9057
Deputy Chief James A Schein.....724-9076
Writer-Editor (Vacant) 704-1750.....724-9076
Writer-Editor Julia M Dobson 704-1750.....724-9068
Writer-Editor Melvin Blum 704-1750.....724-9198
Writer-Editor Joel Rochow 704-1750.....724-9052
Program Information Officer
Jane M Corbitt 704-1750.....724-9073
Planning and Program Advisory Staff (IOP/P) Chief
Wilson P Dizard 615-1750.....724-9300
Deputy Chief Robert D Murphy 615-1750.....724-9242
Senior Planning Officer Alvin H Cohen 615-1750.....724-9301
Advisor (National Security)
Joseph O Hanson 607-1750.....724-9250
Advisor (Political) Frank P Harman III 615-1750.....724-9304
Advisor (Defense) Maynard H Fourt 607-1750.....724-9610
Advisor (International Security Affairs)
Brooks McClure 607-1750.....724-9182
Senior Economic Advisor Robert B Hill 615-1750.....724-9077
Advisor (Economic) Robert J Palmeri 611-1750.....724-9078
Advisor (Economic) (Vacant) 611-1750.....724-9285
Advisor (Business and Tourism)
John Getchell 611-1750.....724-9339
Advisor (Export Promotion)
Matthew Jaskiewicz 615-1750.....724-9144
Advisor (Labor) Edward McHale 611-1750.....724-9303
Advisor (Social Sciences)
William Hackley 606-1750.....724-9204
Advisor (Cultural Affairs) Carl Bartz 607-1750.....724-9133
Advisor (Science and Technology)
Gerald S Hawkins 607-1750.....724-9176

Coordinator, Foreign Press Centers (IOP/F)
Carl F Hoffman 704-1750.....724-9142
Director Washington Foreign Press Center (IOP/FW)
Walter Kohl Rm 225 Nat'l Press Bldg
529 14th St NW 20045.....724-1643
Director NY Foreign Press Center (IOP/FN)
William Stricker Rm 202 866 2nd Ave,
New York, NY 10017.....(8)656-4721
US Mission to the United Nations
Senior Advisor for Public Affairs Thomas Offenberger
799 UN Plaza, New York, NY 10017.....(8)656-4580
USIA Representative to USUN Laurence Garufi
799 UN Plaza, New York, NY 10017.....(8)656-4580
Chief Inspector (IOP/I) Daniel P Oleksiw 601-1750.....724-9566
Associate Chief Inspector (Vacant) 601-1750.....724-9562
Staff Assistant Catherine H George 601-1750.....724-9584
Senior Inspector Marlin Remick 601-1750.....724-9584
Senior Inspector Sanders F Rosenblum 601-1750.....724-9584
Chief Auditor Jerome Broadus 502-1750.....724-9333

Inspector Phelon D Peters 601-1750.....724-9584
Inspector Paul Blackburn 601-1750.....724-9584
Inspector Clara Sigrid Maitrejean 601-1750.....724-9584

IGC	OFFICE OF THE GENERAL COUNSEL (INCLUDES CONGRESSIONAL LIAISON AND RIGHTS CLEARANCE)	703

General Counsel and Congressional Liaison
George W Haley 801-1750.....724-9563
Secretary Jane Helms
Administrative Assistant Vivian Light 804-1750.....724-9110
Deputy General Counsel (Vacant).....724-9168
Assistant General Counsel Carlyle M Dunaway 808-1750.....724-9252
Assistant General Counsel C Normand Poirier 808-1750.....724-9220
Assistant General Counsel John A Lindburg 808-1750.....724-9275
Assistant General Counsel Judith A Futch 804-1750.....724-9260
Assistant General Counsel R Wallace Stuart 808-1750.....724-9274
Assistant General Counsel Joseph A Blundon 801-1750.....724-9168
Law Clerk Steven M Schneebaum 802-1750.....724-9186
Congressional Liaison Officer Marilyn Dexheimer 804-1750...724-9167
Rights Clearance Specialist Constance M Anderson 804-1750..724-9357
Rights Clearance Specialist (Vacant) 804-1750.....724-9251

IAA	OFFICE OF ASSISTANT DIRECTOR (AFRICA)	704

Assistant Director (USIA) Horace G Dawson Jr 519-1750.....724-9084
Secretary Nancy B Taylor
Deputy Edward W Holmes.....724-9240
Secretary Luanne Gallagher
Policy Officer Leslie M Lisle.....724-9556
Program Coordinator John D Garner.....724-9345
Media Coordinator Donald E Creager.....724-9281
Regional Cultural Affairs Officer (Vacant).....724-9280
Program Policy Officer-Botswana, Cameroon, Gabon,
Lesotho, South Africa,
Zaire, (Angola, Burundi, CAE, Congo, Equatorial
Guinea, Mozambique,
Namibia, Rwanda, Sao Tome and Principe, Rhodesia,
Swaziland) A Stephen Telkins.....724-9575
Program Policy Officer - Ethiopia, Kenya, Madagascar,
Malawi, Somalia,
Tanzania, Zambia, (Afars & Issas, Mauritius,
Seychelles, Uganda)
Frank C Strovas.....724-9572
Program Policy Officer - Benin, Chad, Guinea,
Ivory Coast, Mali,
Niger, Senegal, Togo, Upper Volta, (Cape Verde,
The Gambia,
Guinea-Bissau, Mauritania) Wilbert C Petty.....724-9572
Program Policy Officer - Ghana, Liberia, Nigeria,
Sierra Leone Dennis R Shaw.....724-9554

IEA	OFFICE OF ASSISTANT DIRECTOR (EAST ASIA AND PACIFIC)	705

Assistant Director (USIA) Morton S Smith 512-1750.....724-9174
Secretary Clydell Mann

Deputy (Vacant).....724-9172
Secretary (Vacant)
Policy Officer Ivan T Klecka.....724-9146
Program Coordinator Lorin A Jurvis.....724-9050
Administrative Assistant Delores Brabham.....724-9049
Japan, Korea Irwin Kern.....724-9346
PRC, Republic of China (Taiwan), Hong Kong, Singapore
Lawrence D Daks.....724-9196
Khmer Republic, Laos, Burma, Thailand, Malaysia,
Indonesia Robert E Knopes.....724-9195
Regional Projects, Australia, New Zealand, Fiji,
Philippines, Trust Territories, National Security
Affairs, SEATO, CINCPAC John A Swenson.....724-9079

CINCPAC, USIA Advisor, Honolulu,
Hawaii (Vacant).....(Honolulu)(808)477-6030

IEU	OFFICE OF ASSISTANT DIRECTOR (EUROPE)	706

Assistant Director (USIA)
Jodie Lewinsohn 822-1705.....724-9085/9086
Secretary Vivian Smith
Deputy (North Central, Eastern, and Southern Europe)
Philip W Arnold.....724-9344/9037
Deputy (West Europe and Canada) (Vacant).....724-9037/9344
Secretary Loretta Phillips
Staff Director Leon Lederer.....724-9047
Program and Media Coordinator Theodore S Arthur.....724-9097/9059
Deputy Program and Media Coordinator
John A Johnson.....724-9148/9097
Policy Officer John F Kordek.....724-9205
Deputy Policy Officer (International Organizations)
Sigmund Cohen.....724-9134
France, Germany Affairs James Perrin.....724-9203
Spain, Portugal, Italy, Malta Affairs
Robert C McLaughlin.....724-9197
United Kingdom, Ireland, Canada Affairs Ann Eckstein.....724-9132
Benelux, Austria, Switzerland Affairs Edgar Borup.....724-9547
Greece, Turkey, Cyprus Affairs Ronald Stewart.....724-9271
Sweden, Norway, Finland, Denmark, Iceland Affairs
John Hudson.....724-9272
Soviet Union, Bulgaria Affairs Sherwood Demitz.....724-9046
Poland, Romania, German Democratic Republic Affairs
Leon M S Slawecki.....724-9191
Yugoslavia, Czechoslovakia, Hungary, Albania Affairs
William U Lawrence.....724-9150
Editor-Writer Juri Jelagin.....724-9241

ILA	OFFICE OF ASSISTANT DIRECTOR (LATIN AMERICA)	707

Assistant Director (USIA) Robert L Chatten 614-1750.....724-9091
Secretary Molly A Haynes
Deputy Victor B Olason.....724-9259
Secretary Paulette Jordan
Policy Officer James L Morad.....724-9342
Program Coordinator Frederick Leiby.....724-9102
Special Projects Officer George A Miller.....724-9178

Regional Program Officer Jack B Fawcett.....724-9060
Assistant Program Officer Robert Petersen.....724-9113
Program Officer - Central America, Panama
Robert N Minutillo.....724-9109
Program Officer - Brazil, Mexico Fred Becchetti.....724-9239
Program Officer - Colombia, Ecuador, Peru, Bolivia
Vance C Pace.....724-9353
Program Officer - Argentina, Chile, Uruguay, Paraguay
Nathan Rosenfeld.....724-9573
Program Officer - Caribbean, Venezuela Margaret Eubank...724-9111

INA	OFFICE OF ASSISTANT DIRECTOR (NORTH AFRICA, NEAR EAST, AND SOUTH ASIA)	708

Assistant Director (USIA) David Nalle 602-1750.....724-9090
Secretary Marian T Koury
Deputy (North Africa and Near East) Richard H Curtiss.....724-9159
Secretary Joan White
Deputy (South Asia) Peter F Brescia.....724-9157
Secretary Carolyn Allen
Policy Officer William J Miller.....724-9451
Program Coordinator G Scott Sugden.....724-9322
Program Development Officer Kenneth C Wimmel.....724-9557
Program Support Officer/Economics Officer
Jean E Mammen.....724-9093
Country Desk Officer for India, Sri Lanka, and Nepal
Gary G Morley.....724-9093
Country Desk Officer for Afghanistan, Bangladesh,
Pakistan, and Iran Marilyn McAfee.....724-9098
Country Desk Officer for Egypt, Saudi Arabia,
Kuwait, United Arab
Emirates, Yemen, Libya, and Sudan Edward T Penney.....724-9092
Country Desk Officer for Algeria, Israel, Iraq, Morocco,
Tunisia, Lebanon, Jordan, and Syria
William F Thompson.....724-9094

IBS	OFFICE OF ASSISTANT DIRECTOR (BROADCASTING)	709

Assistant Director (USIA) (Vacant) 2051 HEW-N.....755-4180
Secretary Phyllis Holt
Deputy Hans N Tuch 2051 HEW-N.....755-1954
Executive Assistant (Technical and Engineering
Operations) Julius Ross 203A, 25 M St.....755-4782
Special Assistant Aldo D'Alessandro.....755-4587
Deputy (Administration)(IBS/A) W Russell Cox 3360 HEW-N....755-4410
Deputy Executive Officer Robert Henry 3360 HEW-N.....755-4410
Budget Officer Lenore Hemelt 3355 HEW-N.....755-4788
Deputy (Programs)(IBS/P) Paul A Modic 2059 HEW-N.....755-4250
Deputy Program Manager C B Groce 2059 HEW-N.....755-4557
Policy Application Staff Chief
Edwin C Pancoast 2069 HEW-N.....755-1980
Africa Division (IBS/PA) Chief
Charles Dawson 2176 HEW-N.....755-4780
Deputy Chief Harry Heintzen 2176 HEW-N.....755-4780
English Branch Chief Robert Conley 2757 HEW-N.....755-4460
French Branch Chief Henry Krieger 2760 HEW-N.....755-4280
Europe Division (IBS/PE) Chief
John A Jones 2025 HEW-N.....755-4210
Deputy Chief Vello Ederma 2025 HEW-N.....755-4210
USSR Division (IBS/PS) Chief Eli Flam 2109 HEW-N.....755-4422

Deputy Chief Nikita Moravsky 2109 HEW-N.....755-4421
Russian Service Chief Victor Franzusoff 2300 HEW-N...755-1577
News and Commentary Branch Chief
C Grigorovich-Barsky 2300 HEW-N.....755-4168
Features Branch Chief Ludmila Obolensky 2324 HEW-N...755-4636
Production Branch Chief
Osvalds Ursteins 2300 HEW-N.....755-4668
East Asia and Pacific Division (IBS/PF) Chief
(Vacant) 2173 HEW-N.....755-4840
Deputy Chief Yukio Kawahara 2173 HEW-N.....755-4841
SE Asia and Pacific Branch Chief Duane Davidson
2173 HEW-N.....755-4815
China Branch Chief James McHale 2700 HEW-N.....755-4790
Indochina Branch Chief Robert Soodak 2167 HEW-N.....755-4401
Latin America Division (IBS/PL) Chief
Melvin Niswander 2600 HEW-N.....755-1961
Deputy Chief John Curtis 2600 HEW-N.....755-1961
Brazil Branch Chief Jerome K McDonough 2600 HEW-N....755-4188
Spanish Branch Chief Anthony Chillura 2600 HEW-N.....755-1951
Near East and South Asia Division (IBS/PN)
Chief Allan Baker G-751 HEW-N.....755-4784
Deputy Chief Frank Cummins G-751 HEW-N.....755-4784
Worldwide English Division (IBS/PW) Chief
V Hobson Banks 2524 HEW-N.....755-4222
General Programs Branch Chief (Vacant) 2524 HEW-N....755-4659
News Program Chief Fred Buch 2520 HEW-N.....755-4680
Broadcast Production Chief
Charles R Depew 2509 HEW-N.....755-4625
News and Current Affairs (IBS/PC) Chief
Alan Heil G-523 HEW-N.....755-4490
News Division (IBS/PCX) Chief
Bernard Kamenske G-526 HEW-N.....755-4253
Current Affairs Division (IBS/PCA) Chief
Michael Hanu G-528 HEW-N.....755-4620
Deputy Chief (Vacant) G-528 HEW-N.....755-4100
West Coast Correspondent Staff (IBS/PCL)
Chief Ray Kabaker
Rm 12220 Federal Bldg 11000 Wilshire Blvd
Los Angeles, Calif 90024.....(213) 824-7676
Midwest Correspondent Staff (IBS/PCC) Chief
John Paxson
Rm 1459 Federal Bldg 219S Dearborn St,
Chicago, Ill 60604.....(312) 353-4552
Southeast Correspondent Staff (IBS/PCM) Chief
George Splane
Rm 1518 Federal Office Bldg 51 SW First Ave
Miami, Fla 33130.....(305) 350-5771
Northeast Correspondent Staff (IBS/PCN) Chief
John Aulicino
Rm 1620 Fisk Bldg 250 W 57th St New York,
NY 10019 (8)662-5605
Deputy (Engineering and Technical) (IBS/E)
Kenneth Langenbeck Rm 200 25 M St SW.....755-4778
Deputy Manager (IBS/E) David L Hipkins Rm 200
25 M St SW.....755-4769
Executive Assistant (IBS/E) George Shelburne Rm 200
25 M St SW.....755-4777
Administrative Officer (IBS/EA) Josephine A Tyler
Rm 300 25 M St SW.....755-4770
Frequency Division (IBS/EF) Chief Anna Case Rm
311F 25 M St SW.....755-4711
Deputy Chief (IBS/EF) (Vacant) Rm 311 25 M St SW.....755-1903
Frequency Utilization Branch (IBS/EF) Chief
Warren Richards Rm 309 25 M St SW.....755-4746

Systems Analysis Branch (IBS/EF) Chief Dean Simmons
Rm 311 25 M St SW.....755-4711
Regulatory Branch (IBS/EF) Chief Raymond Ulrich
Rm 305 25 M St SW.....755-5047
Engineering Division (IBS/ER) Chief J Robert Bounds
Rm 203 25 M St SW.....755-4783
Civil Engineering (IBS/ERC) Chief (Vacant)
Rm 208 25 M St SW.....755-1907
Power Engineering (IBS/ERP) Chief John Frasca
Rm 214 25 M St SW.....755-4747
Audio Engineering (IBS/ERA) Chief Lester Gilbert
Rm 211 25 M St SW.....755-5048
Radio Engineering (IBS/ERR) Chief Charles Affelder
Rm 209 25 M St SW.....755-4721
Drafting Staff (IBS/ERD) Chief Edward Donovan
Rm 212 25 M St SW.....755-4718
Domestic Modernization Project Staff (IBS/ERM)
Chief Howard Delong Rm 203 25 M St SW.....755-4734
Construction Programs Staff (IBS/EC) Chief (Vacant)
Rm 207 25 M St SW.....755-4797
Operations Division (IBS/EO) Chief
Salvatore Giannico Rm 304 25 M St SW.....755-4793
Europe/Africa Branch (IBS/EOE) Chief Maurice Droullard
Rm 304 25 M St SW.....755-1909
Far East Area Branch (IBS/EOF) Chief George Sokol
Rm 304 25 M St SW.....755-4764
Domestic Area Branch (IBS/EOD) Chief
James Miller Rm 304 25 M St SW.....755-4762
Technical Logistics Branch (IBS/EOL) Chief
Ralph Robinson Rm 302 25 M St SW.....755-5040
Washington Plant Division (IBS/EW) Chief
Robert Kent 2276 HEW-N.....755-4405
Deputy Chief Ernest Acquisto 2276 HEW-N.....755-4287
Traffic Branch Chief Carmen P Bonavise 2274 HEW-N....755-4265
Operations Supervision
Alexander Goldenberg 2233 HEW-N.....755-4613
James Gough 2140A HEW-N.....755-4407
James Jared 2140A HEW-N.....755-4817
Vertner Mandelstamm 2140A HEW-N.....755-4260
Joseph Petraglia 2140A HEW-N.....755-4407

ICS	OFFICE OF ASSISTANT DIRECTOR (INFORMATION CENTERS)	710

Assistant Director (USIA) (Vacant) 700-1717.....26700
Secretary Iris Morris
Deputy Clifford E Southard 700-1717.....26700
Deputy (Exhibits) John K Jacobs 600-1717.....25285
Special Assistant Michael D Schneider 700-1717.....25266
Executive Officer (ICS/A) (Vacant) 709-1717.....25250
Administrative Staff (ICS/AA) Chief
Robert R Gaudian 709-1717.....25250
Budget and Fiscal Staff (ICS/AB) Chief
Luneil H Dutko 715-1717.....26730
Procurement and Logistics Staff (ICS/AP) Chief
Rose M Squires 414-1717.....26766
New York Services Unit (ICS/APN) Chief Helen Migliorini
252 7th Ave New York, NY 10001.....(8)660-6752
Program Development Division (ICS/D) Chief
G Frederick Stutz 704-1717.....25322
Deputy Chief (ICS/D) Robert A Merian 704-1717.....25323
Program Manager - Science and Technology (ICS/DS)
Dave Burns 748-1717.....25347

Program Manager - Political and Security Affairs (ICS/DF)
Richard Moore 613-1717.....24760
Program Manager - Arts and Humanities (ICS/DA)
Edward Mattos 734-1717.....26720
Program Manager - Political and Social Processes (ICS/DP)
Dorothy Robins-Mowry 712-1717.....26790
Program Manager - Economics (ICS/DE)
Eugene Harter 615-1717.....26813
Cultural and Centers Coordination Division (ICS/C) Chief
Robert Nichols 220-1750.....724-9598
English Language Staff (ICS/CE) Chief
George McCready 212-1750.....724-9027
Centers Management Staff (ICS/CM) Chief
Anne Gurvin 220-1750.....724-9024
Library Program Staff (ICS/CL) Chief
Donald Hausrath 220-1750.....724-9592
American Studies Staff (ICS/CA) Chief
William Weinhold 220-1750.....724-9273
Appraisals and Bibliographic Division (ICS/B) Chief
Daniel Kennedy 763-1717.....25254
Deputy Chief Charles McGinley 761-1717.....25267
Publications Division (ICS/P) Chief
Donald McNeil 737-1717.....25296
Deputy Chief Frank Lattanzi 737-1717.....25297
Exhibits Planning Staff (ICS/E) Chief
Charles H Clarke 600-1717.....25307
Exhibits Development and Production Division
(ICS/X) Chief (Vacant) 614-1717.....26778
Exhibits Operations Division (ICS/O) Chief
Thomas Craig 600-1717.....25287
Logistics and Inventory Control Staff (ICS/OL)
Chief Leo Lehtonen 608-1717.....26715

IMV	OFFICE OF ASSISTANT DIRECTOR (MOTION PICTURES AND TELEVISION)	711

Assistant Director (USIA) McKinney H Russell
2400 PHB.....376-7806
Secretary (Vacant)
Deputy (Vacant) 2400 PHB.....376-7808/7718
Policy Officer Frank D Underwood (Acting)
2406 PHB.....376-7727/7738
Educational Programs Officer Wilbur Blume
2406 PHB.....376-7738/7769
Media Affairs Officer Ken Boles 1400 PHB.....376-7717/7714
Media Liaison Officer Elaine McDevitt 2406 PHB....376-7731/7738
Assistant to Assistant Director (IMV/N)
Donald Cameron 1657 Broadway
New York, NY 10019.....(8)662-5664
Assistant Operations Manager (IMV/N)
A C DeLuise
1657 Broadway New York, NY 10019.....(8)662-5691
Quality Control Unit (IMV/N) Chief
Vincent Ruggiero 1657 Broadway
New York, NY 10019.....(8)662-5696
Preprint Unit (IMV/N) Chief
Sylvester Fidanza
1657 Broadway New York, NY 10019.....(8)662-5685
Film Versions Unit (IMV/N) Chief
Lena Alfieri 1657 Broadway
New York, NY 10019.....(8)662-5694

Film Library and Shipping Unit (IMV/N)
Chief Joseph Volatile 1657 Broadway
New York, NY 10019.....(8)662-5688
Supervisory Production Officer (IMV/N)
Jack Gaines 1657 Broadway
New York, NY 10019.....(8)662-5713
Deputy (Administration) (IMV/A) (Vacant) 3000 PHB.....376-7753/7751
Budget Officer Daniel Campbell 3000 PHB.....376-7746/7743
International Communications Media Staff
(IMV/C) Chief
Wilbert Pearson 2418 PHB.....376-7396/7203
Deputy John Mendenhall 2418 PHB.....376-7395/7203
Planning Manager (IMV/D) Jack DeViney 2100 PHB.....376-7210/7215
Planning Officer Thomas Marquis 2100 PHB.....376-7216/7210
Program Operations Officer Granville Worrell
2100 PHB.....376-7212/7217
Program Affairs Officers (IMV/D):
Africa James Jones 2116 PHB.....376-7793/7792
East Asia and Pacific Robert Gordon 2116 PHB..376-7794/7793
Europe Patricia Woodward 2116 PHB.....376-7793/7792
Latin America Joseph Marek 2116 PHB.....376-7792/7793
North Africa, Near East, and South Asia
Ismael Rivera 2116 PHB.....376-7721/7792
Acquired Programs Division (IMV/R) Chief
John L Dennis L-0013 PHB.....376-7823/7822
Deputy David Seal L-0013 PHB.....376-7758/7786
Special Programs Production Division (IMV/S)
Chief Frederick Stein 2107 PHB.....376-7219/7830

General Programs Production Division (IMV/G) Chief
Leon Silver 2104 PHB.....376-7221/7709
Public Affairs Programs Production Division (IMV/P)
Chief Donald Cuozzo 1402 PHB.....376-7735/7780
Operations Manager (IMV/O) Robert P Bird 1400 PHB....376-7714/7717
Washington Facilities Division (IMV/OW) Chief
Willie Mitchem 1400 PHB.....376-7778/7779
Deputy Carl Lagoda 1400 PHB.....376-7705/7717
Studio Operations Branch (IMV/OWO) Chief
Paul Schlatter 1204 PHB.....376-7737/7386
Telecine Branch (IMV/OWT) Chief
Frank Garcia 1204 PHB.....376-7719/7725
Maintenance Branch (IMV/OWM) Chief
Ralph Conner 1204 PHB.....376-7713/7706
Scenic Services Branch (IMV/OWS) Chief
Robert Hale 1204 PHB.....376-7783/7710
Screening Room PHB Rm "A" L-0426 PHB.....376-7649
Screening Room PHB Rm "B" L-0430 PHB.....376-7649
Screening Room 1776 Rm 308.....724-9661
Laboratory and Special Services Division (IMV/OL)
Chief Benedict Dulaski 1400 PHB.....376-7720/7714
Film Library and Shipping Branch (IMV/OLS)
(Washington)
Chief Williams Youngs L-0308 PHB.....376-7817
Laboratory Services Branch (IMV/OLL)
Chief Harold Switzer L-0016 PHB.....376-7776/7791
Services Control Branch (IMV/OLC)
Chief Ronald Lagerstrom L-0028 PHB.....376-7788

IPS	OFFICE OF ASSISTANT DIRECTOR (PRESS AND PUBLICATIONS)	712

Assistant Director (USIA) Charles R Beecham 423-1776.....724-9712
Special Assistant Joseph O'Connell 423-1776.....724-9655
Special Assistant Elio L Battaglia 423-1776.....724-9764
Secretary Mary Ann Snyder

Deputy (Vacant) 423-1776.....724-9668
Executive Officer (IPS/A) Robert A Cattell 412-1776.....724-9734
Budget Officer (IPS/A) Frank Allgood 408-1776.....724-9646
Policy Officer (IPS/X) John Cannon 423-1776.....724-9692
Editorial Services Division (IPS/E) Chief
Richard Borden 222-1776.....724-9736
Copyright Clearance Officer (IPS/EC)
Frances Robinson 427-1776.....724-9675
Pictures Branch (IPS/EV) Chief Ray Mackland 436-1776...724-9803
Photo Laboratory Section (IPS/EL) Chief
Milton Biederman 2108 Auditor's Bldg.....755-1941
Special Projects Officer (IPS/EP)
Wesley Pedersen 518-1776.....724-9767/9510
Text Branch (IPS/ET) Chief Howard Oiseth 226-1776.....724-9537
Press Division (IPS/P) Chief William Keogh 223-1776.....724-9755
Africa Branch (IPS/PA) Chief Mary C Butler 342-1776....724-9635
East Asia and Pacific Branch (IPS/PF) Chief
James H Feldman 314-1776.....724-9744
Europe Branch (IPS/PE) Chief Lafe Allen 220-1776.....724-9797
Latin America Branch (IPS/PL) Chief
Larry Ikels 336-1776.....724-9479
Near East and South Asia Branch (IPS/PN)
Chief Adelaide Kummer 204-1776.....724-9496
Political-Economics Branch (IPS/PO) Chief
Richard Carl 238-1776.....724-9774
Publications Division (IPS/M) Chief
Daniel Endsley 1023-1776.....724-9718
America Illustrated Branch (IPS/MI) Chief
Robert Poteete 1025-1776.....724-9706
Dialogue Branch (IPS/MD) Chief
Nathan Glick 952-1776.....724-9512
Economic Impact Branch (IPS/ME) Chief
Dorothy Crook 940-1776.....724-9722
Horizons USA Branch (IPS/MH) Chief (Vacant) 1040-1776..724-9498
Pamphlets Staff (IPS/MP) Chief John Stirn 948-1776.....724-9226
Problems of Communism Branch (IPS/MC) Chief
Paul Smith 964-1776.....724-9651
Topic Branch (IPS/MA) Chief Andrew Bardagjy 1032-1776..724-9540
Deputy (Operations) (IPS/O) Jack Rubley 323-1776.....724-9418
Special Assistant (IPS/O) Charles Gallagher 328-1776.....724-9780
Communications and Photo Lab Division (IPS/C)
Chief Orris F Gilmore 323-1776.....724-9907
Engineering and Maintenance Branch (IPS/CE)
Chief Robert Ruffin 320-1775.....724-9437
Wire Room (IPS/CT) Chief Alfred A Laun 240-1776.....724-9650
Printing Division (IPS/R) Chief
Stanley M Engeberg 326-1776.....724-9780
Field Requirements Branch (IPS/RF) Chief
(Vacant) 360-1776.....724-9516
Printing and Engineering Branch (IPS/RP) Chief
Werner Sauer 328-1776.....724-9698

I/R	OFFICE OF ASSISTANT DIRECTOR (PUBLIC INFORMATION)	713

Assistant Director (USIA) Michael T F Pistor.719-1750 724-9103
Secretary Kathryn R Fullen
Deputy Paul J Rappaport 719-1750.....724-9192
Secretary (Vacant)
Public Programs Officer H Preston Pitts 719-1750.....724-9089
Public Programs Officer Edward Hinker 719-1750.....724-9099
Media Relations Officer Erwin van Swol 507-1750.....724-9100
Media Relations Officer Barry Brown 507-1750.....724-9145

USIA World Editor Mary Painter 507-1750.....724-9247
Access to Information Officer Charles Jones 507-1750.....724-9130
VOA Unit Chief Dianne Conklin 2137 HEW-N.....755-4744
Deputy George Berzins 2137 HEW-N.....755-4744

IEO	OFFICE OF EQUAL EMPLOYMENT OPPORTUNITY	714

Assistant Director (USIA) Juliet C Antunes 518-1750.....724-9323
Staff Assistant Naomi F Harris
Federal Women's Program Coordinator Bertha T Tompkins....724-9601
Equal Employment Opportunity Officer Helen M Murphy.....724-9031
Equal Employment Opportunity Specialist (Investigator)
John E Dixon.....724-9324
Equal Employment Opportunity Specialist
(Spanish-Speaking Program Coordinator) John L Bright....724-9601

IOA	OFFICE OF ASSISTANT DIRECTOR (ADMINISTRATION AND MANAGEMENT)	715

Assistant Director (USIA) Edward J Nickel 727-1750.....724-9136
Seretary Kathleen M Shipp
Special Assistant Margaret H Thome.....724-9138
Deputy Fred D Hawkins.....724-9137
Secretary Charlene Roland
Deputy (Budget) Stanley M Silverman 623-1776.....724-9426
Secretary Antonia Bongers
Administrative Services Division (IOA/S)
Chief William Kane 923-1776.....724-9690
Deputy Chief (IOA/S) Robert L Smith 923-1776.....724-9381
Administrative Officer (IOA/SA)
Leonard W Atwill 923-1776.....724-9708
Coordinator for Emergency Planning and Property
Management Officer (IOA/SE)
Alfred S Mueller 923-1776.....724-9441
Overseas Space Planning and Services Branch (IOA/SS)
Chief Theodore A Bork 928-1776.....724-9425
Communications and Records Branch (IOA/SC)
Chief Jane S Grymes 124-1776.....724-9478
Field Equipment and Supply Branch (IOA/SF) Chief
Roy B Jowers L-0008 PHB.....376-7772/7784
New York Services Branch (IOA/SN) Chief
Alexander Fedele 1657 Broadway New York NY 10019....(8)662-5706
Warehouse and New York Pouch Unit,
830 3rd Avenue Brooklyn NY 11232.....(8)663-5393
General Services Branch (IOA/SG) Chief
William H McLean 105-1776.....724-9843
Reproduction and Special Services Branch (IOA/SR)
Chief Norbert Marcian 140-1776.....724-9833
Visual Services Advisor (IOA/SR)
Norbert Marcian 140-1776.....724-9833
Printing Liaison Officer (IOA/SR)
Chester Shepanek 140-1776.....724-9671
RMS Control Branch (IOA/RMS) Chief
Marjorie J Bennett 917-1776.....724-9612
Transportation Branch (IOA/ST) Chief
Patrick Curlin 712-1776.....724-9677

Program and Budget Division (IOA/B) Agency Budget
Officer Stanley M Silverman 623-1776.....724-9426
Assistant Agency Budget Officer (Planning and
Presentations) (IOA/BPP) L Paul Hill 623-1776.....724-9426

Assistant Agency Budget Officer (Operations and Funds Management) (IOA/BBO) Edmund J Sokoloski 616-1776.....724-9535
Africa Branch (IOA/BAA) Chief George O Glover 628-1776...724-9769
East Asia and Pacific Branch (IOA/BEA) Chief Richard E Dove 634-1776.....724-9663
Europe Branch (IOA/BEU) Chief Arthur F Salvaterra 602-1776.....724-9784
Latin America Branch (IOA/BLA) Chief Charles H Forms 626-1776.....724-9731
North Africa, Near East, and South Asia Branch (IOA/BNA) Chief Patricia M DeLovely 632-1776.....724-9695
Media and Staff Support Branch (IOA/BMS) Chief Gerald Parry 618-1776.....724-9442

Contract and Procurement Division (IOA/C) Chief James T McIlwee 522-1776.....724-9711
Deputy Chief Philip R. Rogers 522-1776.....724-9529
Deputy Chief (Construction) John Chapdelaine 523-1776.....724-9390
Audio-Visual Procurement (IOA/CA) Chief Robert L Ashenfelter 563-1776.....724-9778
Press, Information Center, and Other Procurement (IOA/CP) Chief Robert G. Reinhart 542-1776.....724-9674
Policy and Procedures (IOA/CR) Chief Daniel C Drullard 525-1776.....724-9481
Overseas Contracting (IOA/CR) Chief John D Benson 527-1776.....724-9776

Finance and Data Management Division (IOA/F) Chief William A Robey 823-1776.....724-9883
Assistant Chief for Financial Management Systems (IOA/FX) Norman F Goodacre 823-1776.....724-9885
Assistant Chief for Fiscal Operations (IOA/FA) Charles A Jenson 823-1776.....724-9871
Computer Services Center (IOA/FD) Manager Harold G Davis 811-1750.....724-9313
Special Services Staff (IOA/FS) Chief Josephine L Brick 808-1776.....724-9863

Management Division (IOA/M) Chief (Vacant) 1019-1750.....724-9096/9088
Deputy Francis J McCarthy 1019-1750.....724-9088/9096
Audience Record System (IOA/MA) Chief David P Sheppard 530-1750.....724-9596
Resource and Operations Analysis Staff (IOA/MR) Chief Barry Fulton 530-1750.....724-9262
Policies and Regulations (Vacant) 1016A-1750.....724-9355/9587
Employee Suggestion Program Donn M Chown 1019-1750.....724-9276
Joint State/USIA/AID Regulations Board 1239 NS.....23603
Post Management Assistance Officers 1019-1750.....724-9276

IOR	OFFICE OF RESEARCH	716

Assistant Director (USIA) G Richard Monsen 901-1750.....724-9545
Secretary Aseneth Blackwell
Deputy Harold E Engle 901-1750.....724-9362
Secretary Mary Ann Doll
Research Review Staff (IOR/R) Chief James Halsema 901-1750.....724-9609
Executive Officer (IOR/X) Ariel B de Pontet 901-1750.....724-9365
Media Research Division (IOR/M) Chief Robert F Krill 909-1750.....724-9106

Deputy Chief W Peter Janicki 909-1750.....724-9226
Attitude and Audience Research Division (IOR/A)
Chief Curt Gorder 903-1750.....724-9036
Deputy Chief, Planning Leo P Crespi 903-1750.....724-9354
Deputy Chief, Operations Kenneth Adler 905-1750.....724-9337
Foreign Information Research Division (IOR/F)
Chief Royal D Bisbee 1012-1750.....724-9289
Agency Library (IOR/L) Agency Librarian
Jeanne R Zeydel 1005-1750.....724-9214
Archives Raymond Harvey 520-1750.....724-9156
Data Index System (Vacant) 532-1750.....724-9371
Liaison Officer Vivia Motsinger 532-1750.....724-9074/9135
Reports Julia Ramsey 1004D-1750.....724-9193
Acquisitions Branch Chief
Katherine Shimabukuro 1000-1750.....724-9234
Documents Branch Chief Mary Woods 1011-1750.....724-9364
Microfilm Project 1004-1750.....724-9571
Classified Documents Section
Evelyn Hodges 532-1750.....724-9369/9370
Reference Branch Chief Helen Amabile 1011-1750.....724-9126
Catalog Section Anne Boyer 1010-1750.....724-9256
Circulation (Vacant) 1011-1750.....724-9127
VOA Library Monica Mieroszewska 2139 HEW-N.....755-4649
Russian Collection 1014-1750.....724-9292

IOS	OFFICE OF ASSISTANT DIRECTOR (SECURITY)	717

Assistant Director (USIA) Robert D Barber 917-1750.....724-9054
Secretary Carol A Sanders
Administrative Officer (IOS/A) Rose Impallaria 915-1750..724-9227
Physical Security Division (IOS/P) Chief
Richard C Bond 900-1750.....724-9268
Deputy Chief (IOS/P) Robert R Light 900-1750.....724-9208
Assistant Chief Domestic Activities (IOS/P)
Robert deLadurantaye 900-1750.....724-9207
Assistant Chief Foreign Activities (IOS/P)
(Vacant) 900F-1750.....724-9225
Personnel Security Division (IOS/E) Chief
Hubert J Treacy 920A-1750.....724-9552
Deputy (IOS/E) Theodore Brown 920-1750.....724-9232
Investigations Division (IOS/I) Chief
Paul D Mason 919-1750.....724-9105
Investigative Operations Branch (IOS/IO)
Chief Carl D Carlson 916-1750.....724-9101
Special Investigations Branch (IOS/IS) Chief

IPT	OFFICE OF ASSISTANT DIRECTOR (PERSONNEL AND TRAINING)	718

Assistant Director (USIA) Angie Garcia 1123-1776.....724-9631
Secretary Mary Alice Giarda
Deputy Assistant Director Herwald H. Morton 1123-1776.....724-9632

Secretary Deanna Johnson
Special Assistant Robert C Lunsford 1123-1776.....724-9634
Foreign Service Selection Board Staff
Janet Davis 763-1776.....724-9792
Administrative Officer Claude B Cross 1132-1776.....724-9795
Special Programs Officer John H Hicks 514-1776.....724-9714
Employee Management Relations Division (IPT/E)
Chief Earl Klitenic 1128-1776.....724-9741
Employee Management Relations Specialist
Allen Myers 1127-1776.....724-9921

Employee Management Relations Specialist
Greg Prillaman 1130-1776.....724-9457
Access to Information Coordinator
Jordan Harding 1126-1776.....724-9457
Personnel Services Division (IPT/S) Chief
Robert Raczynski 742-1776.....724-9500
Deputy Janet Davis 742-1776.....724-9792
Special Projects Officer Katherine Jones 765-1776.....724-9861
Employee Services and Retirement Branch (IPT/SR)
Chief L Robert Baker 818-1776.....724-9756
Advisory, Referral, and Counseling Service 1142-1776...724-9815
FOREIGN SERVICE LOUNGE (Vacant) 718-1776.....724-9660
Operations Branch (IPT/SO) Chief William Wyles
(Acting) 742E-1776.....724-9649
Transactions and Reports Branch (IPT/ST)
Chief Mary S Smith 755-1776.....724-9492
Personnel Operations Division (IPT/O) Chief
Alvin Schlossman 1149-1776.....724-9685
Domestic Personnel Service (IPT/OD) Chief
Kenneth F Dawsey 640-1776.....724-9859
Classification Staff (IPT/ODC) Chief
Frederick Richter 662-1776.....724-9857
Recruitment Staff (IPT/ODR) Chief Allan Lester
(Acting) 508B-1776.....724-9398
VOA Personnel Office (IPT/ODV) Chief
Michael J Collins 3443 HEW-N.....755-4700
Deputy Chief Jeanne Jackson 3443 HEW-N.....755-4700
Staff-Media Personnel Office (IPT/ODS)
Chief Boyd Harris 649-1776.....724-9430
Deputy Chief (Vacant) 649-1776.....724-9373
Foreign Personnel Service (IPT/OF) Chief
Robert Riccio 723-1776.....724-9716
Washington Assignments Officer
Lucille Jordan 725-1776.....724-9856
Personnel Officer (Europe)
Betsy Fitzgerald 732-1776.....724-9627
Personnel Officer (E Asia and Pacific)
James Pollock 730-1776.....724-9657
Personnel Officer (Africa) Frances Cook 734-1776.....724-9657
Personnel Officer (Latin America)
John Barton 728-1776.....724-9684
Personnel Officer (N Africa, Near East, S Asia)
Roger Rasco 731-1776.....724-9656
Career Counseling Staff (IPT/OFC) Chief
Joanne A Rinehart 723-1776.....724-9850
Career Counselor Corneila Sheahan 734-1776.....724-9495
Career Counselor Barry Ballow 738-1776.....724-9640
Career Counselor Carl D Schultz 738-1776.....724-9705
Career Counselor Robert Miller 735-1776.....724-9768
Career Counselor William T Hines 736-1776.....824-9761
Training and Development Division (IPT/T)
Chief L Robert Kohls 1140-1776.....724-9851
Program Coordinator (ITP/TW)
Jeffrey H Lite 1122-1776.....724-9449
Language and Area Studies Officer
Edward A Silvis 1140-1776.....724-9851
Registrar Celestine Johnson 1140-1776.....724-9851
Program Officer (Secretarial Training)
Helen McGuirk 1158-1776.....724-9742
Program Evaluator Alan Kotok 1122-1776.....724-9450
Management Training Officer
Donald E McNertney 1141-B-1776.....724-9013
Career Development Officer
Mary Lou Edmonson 1122-1776.....724-9449
Program Officer (Economics) Roger Cooper 1122-1776.....724-9450

Program Officer (Audio-Visual)
Gene Leonard 1122-1776.....724-9903

Foreign National Personnel Division (IPT/N)
Chief Edward J Conlon 1136-1776.....724-9802
Deputy Chief Harold Dickinson 1136-1776.....724-9802
Personnel Officer Dorothy Stewart 1136-1776.....724-9802
Employee Development Specialist Susan Stirn 1136-1776.....724-9846
Special Assistant Ung Van Luong 1136-1776.....724-9644
BEX Examiner Jack Juergens 7314 SA-15.....235-9390

IAI/S	THE UNITED STATES ADVISORY COMMISSION ON INFORMATION	719

Chairman Hobart Lewis, Bedford Center Road,
Bedford Hills, N.Y. 10507
George H Gallup, Chairman of the Board, American
Institute of Public Opinion, 53 Bank Street,
Princeton, N.J. 08540
Arthur C Nielsen Jr, President, A C Nielsen Co,
Nielsen Plaza, Northbrook, Ill 60062
J Leonard Reinsch, Chairman, Cox Cable Communications,
Inc, Suite 300, 53 Perimeter Center
East, Atlanta, Ga. 30346
John M Shaheen, President, Shaheen Natural Resources
Co. Inc., 90 Park Ave., New York, N.Y. 10016
Staff Director Louis T Olom 1008-1750.....724-9243

ORGANIZATIONAL DIRECTORY

ACTION

Prefix of room numbers:
P - Paramount Building, 1735 I St., NW.
M - Maiatico Building, 806 Conn. Ave., NW.
(Unless otherwise indicated, room numbers listed refer to the Maiatico Building, 806 Conn. Ave., NW.)
Mailing address for all locations is 806 Conn. Ave., NW, Washington, DC 20525
Calls from other Government agencies: Dial IDS code 193 plus extension listed for all other than CENTREX-A Zone. A Zone, dial 5 digit extension only.
Calls from outside telephones: Dial 25 plus 5 digit extension

D	OFFICE OF THE DIRECTOR	801

Director Sam Brown M-500.....43120
Deputy Director Mary King M-513.....48060
Confidential Assistant Betty Mitchell M-500.....43120
Executive Officer James M Duke M-500.....47264
Executive Assistant for Programs Don Green M-500.....43192

PP	POLICY AND PLANNING	802

Assistant Director Eugene Callaghan (Acting) M-606.....47630

DO	DOMESTIC AND ANTI-POVERTY OPERATIONS	803

Associate Director Kenneth Hill (Acting) M-1007.....47290

AF	ADMINISTRATION AND FINANCE	804

Assistant Director James V Fare (Acting) M-200.....43172

CA	CONGRESSIONAL AFFAIRS	805

Assistant Director John Szabo (Acting) M-40.....48070

EO	EQUAL OPPORTUNITY	806

Assistant Director Betty Lou Dotson M-1107.....45940

GC	GENERAL COUNSEL	807

General Counsel Richard Kasden (Acting) M-607.....43116

IG	INSPECTOR GENERAL	808

Inspector General Edward Locke P-401.....48393

PA	PUBLIC AFFAIRS	809

Assistant Director George Wakiji (Acting) P-303.....47526

SA	SPECIAL AFFAIRS	810

Assistant Director Vartkes Yeghiayan M-907.....47262

IO	OFFICE OF INTERNATIONAL OPERATIONS	811

Associate Director John Dellenback M-1200.....47970
Deputy Associate Director Thomas Gray M-1200.....47990
Confidential Assistant Marilyn Parker M-1200.....47970
Executive Officer Fred Hansen M-1200.....47990
Special Assistant Sue Jo Lowery M-1202.....47990

OFFICE OF MANAGEMENT
Director Gretchen Handwerger M-1205.....46896

OFFICE OF MULTILATERAL & SPECIAL SERVICES
Director Francis Luzzatto M-1208.....45205

OFFICE OF SPECIAL SERVICES
Chief James Cawley M-707.....47280
Africa Julie Macalka M-707.....47280
Latin America Doris Brinkman M-707.....47280
NANEAP Bette Burke M-707.....47280

HEALTH SERVICES DIVISION (ADMINISTRATION & FINANCES)
Director Karl Pulley P-214.....46916
Medical Operations Branch:
Chief Franz Rosa P-214.....48380
Medevac Liaison Officer Jean Wilbern P-214.....48380
Medical Evacuation Officer Pauline Kidd P-214.....48380
Volunteer Health Advisor Carol Bastress P-214.....48380

AFRICA REGIONAL OFFICE (AF)
Regional Director Frank Williams M-706.....43180
Deputy Regional Director Gilbert Griffis M-706.....43180
Budget/Accounting Analyst William Booth M-706.....47033
Staffing Analyst Terry Joiner M-706.....47033

Special Projects and Training Officer (Vacant) M-706.....43185
Volunteer Systems Analyst Louise Pope M-706.....47033
Area I Director David Hunter M-706.....48770
Area II Director William Lovelace M-706.....48770

Desk Officers: Area I
Sierra Leone, Ghana, Mauritania Marianne Graham M-706.....47004
Togo, Benin, Liberia, Cape Verde Islands Guinea Bissau....48397
Cynthia Akuetteh M-706.....45644
Botswana, Lesotho, Swaziland (Vacant) M-706.....46046
Malawi, Kenya, Seychelles Barbara Wilson M-706.....49696
Desk Officers: Area II
Chad C.A.E., Cameroon James Lawrence-706.....48003
Ivory Coast, Senegal, Gambia Willie Holmes M-706.....43185
Zaire, Rwanda, Gabon, Paula Gubbins M-706.....48694
Mali, Upper Volta, Niger Robert Taylor M-706.....45818

NORTH AFRICA, NEAR EAST, ASIA AND PACIFIC REGIONAL OFFICE (NANEAP)
Regional Director John Andrews M-806.....49862
Deputy Regional Director Richard Hailer M-806.....49862
Budget/Accounting Analyst Jack Daniels M-806.....49855
Training Officer Jimmy White M-806.....49855
Staffing Analyst Carolyn Swanson M-806.....49855
Volunteer Systems Analyst Georgene Twitty M-806.....49855
Area Director/Asia/Pacific Frank Guzzetta (Acting) M-806.....48835
Area Director/Western Asia Frank Guzzetta M-806.....48794

Desk Officers:
Korea, Thailand Charles Hobbie M-806.....48870
Malaysia, Bahrain Chip Letson M-806.....48782
Philippines Robert Wilson M-806.....48871
Micronesia, Solomon Islands Robert Wilson
(Acting) M-806.....48785
Fiji, Tonga, Western Samoa Dorothy Rayburn M-806.....48857
Tunisia, Morocco, Malta, Yemen John Schiller M-806.....48793
Afghanistan, India, Nepal, Oman Paula Goddard M-806.....49832

LATIN AMERICA REGIONAL OFFICE (LA)

Regional Director (Vacant) M-807.....49714
Deputy Regional Director Steven Smith M-807.....49714
Budget/Accounting Analyst William Morrow M-807.....49633
Contracts Analyst Pam Sanz-Guerrerro M-807.....49676
Training Analyst Jan Elster M-807.....49676
Staffing Analyst Gwendolyn Harris M-807.....49676
Volunteer Systems Analyst Jennifer Stone M-807.....49676
Staging and Orientation Specialist Janet Donaghy M-807.....47865
Area Director/Central America/Caribbean Anita Botti M-807.....49616
Area Director/South America Sandy Shapleigh M-807.....49624

Desk Offices:
Ecuador, Colombia, Mario Karr M-807.....49653
Brazil, Chile, Paraguay John Salazar M-807.....48876
Central America:
Costa Rica, Dominican Republic, Honduras
Stephen Grossman M-807.....49758
El Salvador, Guatemala, Nicaragua Dexter Katzman M-807.....49773
Belize, Eastern Caribbean, Jamaica Whett Reed M-807.....49649

ORGANIZATIONAL DIRECTORY

UNITED STATES SINAI SUPPORT MISSION

2201 C Street, NW, Washington, DC 20520

SINAI SUPPORT MISSION—OFFICE OF THE DIRECTOR

Director C William Kontos 3420 NS.....22258
  Executive Assistant J Thomas McAndrew 3420 NS.....29557
  Associate Director Contracts (SSM/C)
    Larry Pendleton 3420.....23592
  Associate Director Engineering (SSM/E)
    James Wallen 3420.....24206
  Controller (SSM/FM) Richard J Henry 522 SA-12.....20164
  Program Operations Officer (SSM/OPS)
    Peter E Brownback 3420.....27837
  Administrative Officer (SSM/EX) Stephanie Dibble 3420.....22505

FIELD OFFICE LISTING
United States Sinai Field Mission
Box 10, FPO New York 09527
  Director, Nicholas G W Thorne

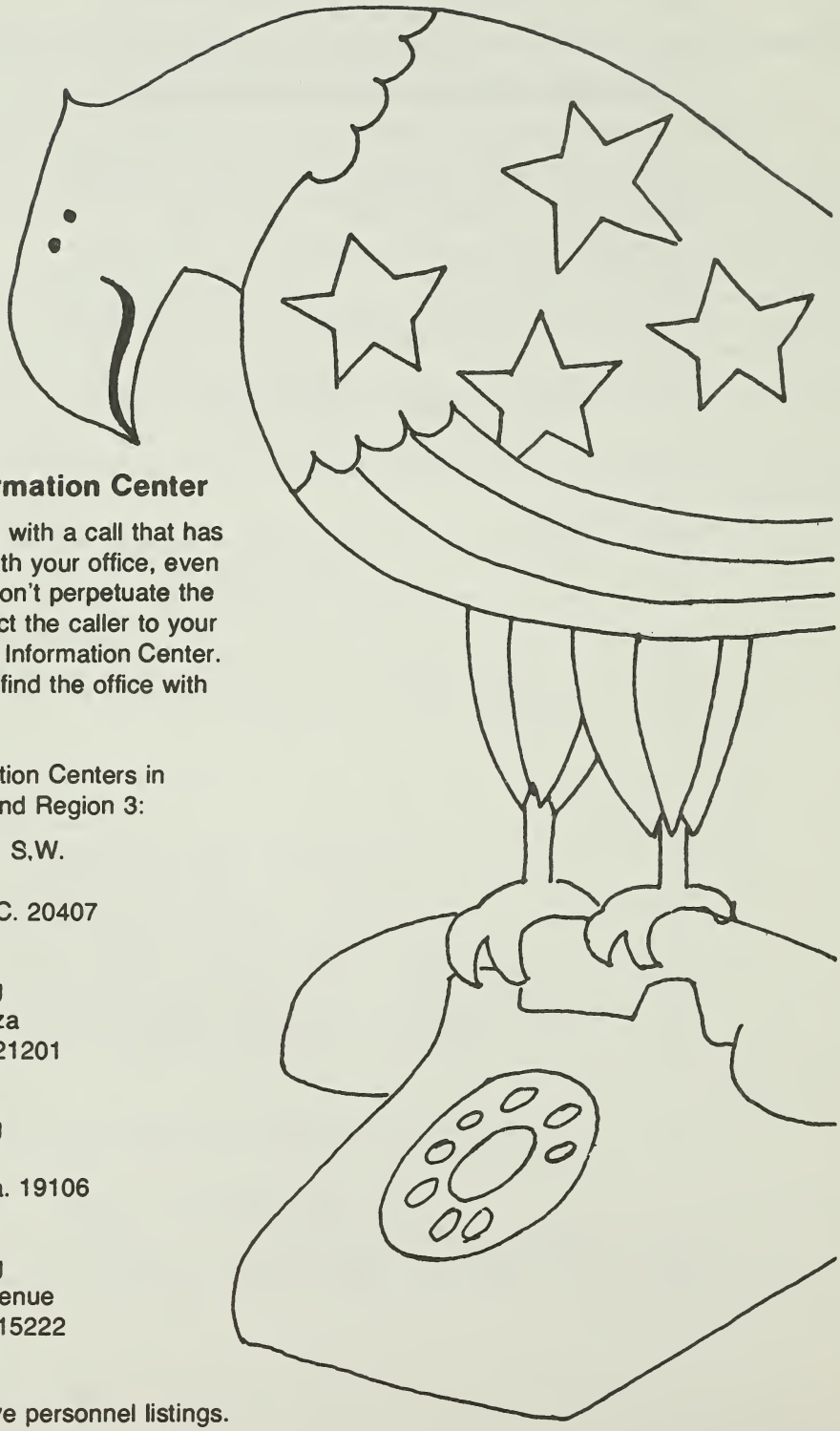

Federal Information Center

What do you do with a call that has nothing to do with your office, even your agency? Don't perpetuate the runaround. Direct the caller to your nearest Federal Information Center. A specialist will find the office with the answers.

Federal Information Centers in Central Office and Region 3:

7th & D Streets, S.W.
Room 5716
Washington, D.C. 20407
(202) 755-8660

Federal Building
31 Hopkins Plaza
Baltimore, Md. 21201
(301) 962-4980

Federal Building
600 Arch Street
Philadelphia, Pa. 19106
(215) 597-7042

Federal Building
1000 Liberty Avenue
Pittsburgh, Pa. 15222
(412) 644-3456

FICs do not have personnel listings.

COMMISSIONS, COMMITTEES, AND ADVISORY GROUPS

COMMISSIONS

INTERNATIONAL BOUNDARY AND WATER COMMISSION UNITED STATES AND MEXICO (IBWC)
El Paso, Texas 79998 Box 20003 29895

INTERNATIONAL BOUNDARY COMMISSION UNITED STATES AND CANADA (IBC)
150, 425 Eye St NW 20536 ..... (9) 783-9151

INTERNATIONAL JOINT COMMISSION (IJC)
1717 H St NW 20440 (STOP 86) 29456

RADIO TECHNICAL COMMISSION FOR AERONAUTICS (RTCA)
Suite 655 1717 H St NW 20006 ..... (9)296-0484

COMMITTEES

The following list of committees is abridged. General information on all Department of State committees may be obtained from Advisory Committee Management Officer, M/MO, Ext. 22297

Inquiries regarding the listings under Faculty Advisers and Members should be addressed to Zachary P Geaneas, M/FSI, Rm. 1200, SA-3, (9) 235-8758 and under Political Advisers to Herbert G Hagerty, PM, Rm. 7428, Ext. 28688

PUBLIC ADVISORY

Advisory Committee on "Foreign Relations of the United States"
Executive Secretary Fredrick Aandahl (PA/HO) 619 SA-2 21937

Advisory Committee of the Foreign Service Institute
Executive Secretary, Zachary P Geaneas (M/FSI) 1200 SA-3 ..... (9) 235-8758

Advisory Committee on International Intellectual Property
Chairman Paul H Boeker (EB/IFD) 2531 29496

Advisory Committee on the Law of the Sea
Executive Secretary Myron H Nordquist (D/LOS) 4321 29098

Advisory Committee on Private International Law
Chairman Richard D Kearney (L) 4535A 28134

Advisory Committee on Transnational Enterprises
Executive Secretary Stephen R Bond (L/EB) 6420 20349

Advisory Committee to the United States National Section of the Inter-American Tropical Tuna Commission
Office of Fisheries Affairs (OES/OFA) Brian S Hallman 3212 21073

Advisory Committee to the United States National Section of the International Commission for the Conservation of Atlantic Tunas
Office of Fisheries Affairs (OES/OFA) Brian S Hallman 3212 21073

Advisory Commttee to the United States Section, International North Pacific Fisheries Commission
Office of Fisheries Affairs (OES/OFA/FA) Kathryn Clark-Bourne 3214 22009

Advisory Panel on Academic Music
Executive Secretary Beverly S Gerstein (CU/ARTS) 417 SA-2 22846

Advisory Panel on Folk Music and Jazz
Executive Secretary Beverly S Gerstein (CU/ARTS) 417 SA-2 22846

Advisory Panel on International Law
Executive Secretary Michael Sandler (L) 6425 22149

Advisory Panel on Music
Executive Secretary Beverly S Gerstein (CU/ARTS) 417 SA-2 22846

Fine Arts Committee
Chairman Clement E Conger (M/FA) 7310 20298

General Advisory Committee on Arms Control and Disarmament
General Counsel (Vacant) (ACDA/GC) 5534 29580

Northwest Atlantic Fisheries Advisory Committee
Office of Marine Science and Ocean Affairs (OES/OFA/MSO) William L Sullivan Jr 3210A 20853

Ocean Affairs Advisory Committee
Office of Marine Science and Ocean Affairs (OES/OFA/MSO) Douglas G Marshall 3214 22798

Overseas Schools Advisory Council
Chairman Ernest N Mannino (A/OS) 234 SA-6 ..... (9) 235-9600
Shipping Coordinating Committee
Chairman Richard K Bank (EB/MA) 5826 20704
US Advisory Commission on International Educational and Cultural Affairs, Secretariat (CU/ACS)
Director William E Weld Jr 420 SA-2 22764
United States National Committee for the International Radio Consultative Committee (CCIR)
Chairman Gordon L Huffcutt (EB/TCA/TD) 5824 22592
United States National Committee for the International Telegraph and Telephone Consultative Committee (CCITT)
Chairman Arthur L Freeman (EB/TCA/TD) 5824 21007

OPERATIONAL
Board of Foreign Scholarships
Executive Secretary and Director Operations Staff (CU/BFS) Ralph H Vogel 4825 22837
National Commission on Observance of International Women's Year
Mildred Marcy (D/IWY) 1004 28888
US National Commission for UNESCO
Executive Secretary and Director Secretariat (IO/UCS) John E Upston 500 SA-2 22762

INTERAGENCY
(The Department of State Participates In, But Does Not Chair, the Following Committees)
Committee for the Implementation of Textile Agreements (CITA)
Charles E Angevine (EB/ORF/ICD/FTD) 5835 20280
Interdepartmental Committee on Visual and Auditory Material for Distribution Abroad
Chairman Wilbert H Pearson (USIA-IMV/C) 2418 601 D St NW ..... (9) 376-7396
Interdepartment Radio Advisory Committee (IRAC)
Gordon L Huffcutt (EB/TCA/TD) 5824 22592
National Advisory Council on International Monetary and Financial Policies (NAC)
Robert Ryan, International Monetary Fund Matters (EB/IFD/OMA) 2529A 22580
Joseph A B Winder, All Matters Except IMF (EB/IFD/ODF) 2833 20640
National Security Council (NSC)
Deputy Executive Secretary (S/S) 7224 23126
Trade Policy Staff Committee (TPSC)
Chairman William B Kelly Jr 729 1800 G St NW ..... (9) 395-3395
Secretary Carolyn Frank (STR) 729 1800 G St NW ..... (9) 395-3395
US-FAO Interagency Committee (FAO)
John A Ferch (EB/ORF/OFP) 3427 23090
Thomas J O'Donnell (EB/ORF/ICD/TRP) 3421 23059
Paul Byrnes (IO/AGR) 5327 22525

FACULTY ADVISERS AND MEMBERS

National Defense University, Fort McNair, Washington, D.C. 20315
Vice President William Leonhart ..... (9) 693-1077
National War College (NWC) Fort McNair, Washington, D.C. 20315
Director International Affairs William C Hamilton ..... (9) 693-8384
Industrial College of the Armed Forces (ICAF) Fort McNair, Washington, D.C. 20315
State Department and Foreign Affairs Adviser Herbert E Weiner ..... (9) 693-8134
Army War College (AWC) Carlisle Barracks, Pennsylvania 17013
Deputy Commandant for International Affairs Archer K Blood ..... Dial 8-717-245-3505
Naval War College (NavWC) Newport, Rhode Island 02840
State Department Adviser to the President (Vacant) ..... Dial 8-401-841-2245 or 3589
Armed Forces Staff College Norfolk, Va. 23511
Political Adviser Maurice Trout ..... Dial 8-804-444-5555
U S Air Force Academy (USAF) Colorado 80840
Faculty Member Gerald R Olsen ..... Dial 8-303-472-2270
US Naval Academy (USNA) Annapolis, Maryland 21402
Faculty Member Jack W Mendelsohn ..... Dial 8-301-267-3579
US Military Academy (USMA) West Point, N.Y. 10996
Faculty Member Department of Social Sciences William A Helseth ..... Dial 8-914-938-2802

POLITICAL ADVISERS

Political Adviser to Commander in Chief, Atlantic Command (CINCLANT) Norfolk, Virginia 23511
James B Engle ..... Dial 8-804-444-6104
Political Adviser to Commander in Chief, Pacific Command (CINCPAC) Honolulu, Hawaii, FPO San Francisco, 96610
Leo J Moser ..... Dial 8-415-556-0220 and ask for 808-477-6606
Political Adviser to Commander, Military Airlift Command (MAC) Scott Air Force Base, Illinois
John G Bacon ..... Dial 8-618-256-2026
Political Adviser to Commander, U.S. Coast Guard, NASSIF Bldg., Dept. of Transportation, 7th and D Streets, SW, Washington, D.C.
W Kennedy Cromwell III 62278

BOARD OF APPELLATE REVIEW

Chairman, Edward G Misey (M/BAR) 215 SA-6 ..... (9) 235-9610 or 530-4806

DEPARTMENT OF STATE FIELD OFFICES*

DESPATCH AGENTS (DA)-SUPPLY AND TRANSPORTATION DIVISION (OPR/ST)

Baltimore, Md 21202, Norman S. Brooks, 403 US Customs House 8-922-2826
Miami, Fla 33148, Gerald L Writt, P.O. Box 396, International Airport Br 8-305-526-2905
New York, NY 10007 Reid Collins 90 Church St Rm 1317 8-212-264-1357
San Francisco, Calif. 94111, Stephen E Lato, 555 Battery St 8-415-556-6460

PASSPORT AGENCIES-PASSPORT OFFICE (PPT)

Boston, Mass 02203, John J Flynn, Jr John F Kennedy Bldg Gov't Center 8-223-5300
Chicago, Ill. 60604, Elmo G Poole, Federal Office Bldg., 230 S Dearborn St Rm 331 8-353-7155
District of Columbia 20524 Ellen I Coogan 1425 K St NW Rm 262 ..... (9) 382-4161
Honolulu, Hawaii 96813, Everett Damron, 304 Federal Bldg., 335 Merchant St 8-808-546-2130
Lawndale, Calif 90261, Gene Burke, Hawthorne Federal Bldg, Rm 2W16, 15000 Aviation Blvd 8-966-6503
Los Angeles, Calif., 90017, Gene Burke, World Trade Center 333 S Flower St, Rm 183 8-966-3285
Miami, Fla 33130, Beatrice Mite, Rm 812, FOB, 51 Southwest First Ave 8-350-4681
New Orleans, La 70130, Edward Hart, International Trade Mart, Rm 400, 2 Canal St 8-682-6161
New York, NY 10020, Joseph R Callahan, Rockefeller Center, 630 Fifth Ave 8-212-541-7710
Philadelphia, Pa 19106, Vivian A Ferrin, Federal Bldg, Rm 4426 600 Arch St 8-215-597-7482
San Francisco, Calif 94102, S M Jeppson, Rm 1405, FB 450 Golden Gate Ave 8-556-2630
Seattle, Wash 98174, W Bruce Weaver, Federal Office Bldg., Rm 906, 915-2d Ave., ... 8-399-7945

RECEPTION CENTERS-COMMUNITY RELATIONS DIVISION (CU/IVP/RC)

Honolulu, Hawaii 9681, Director Milton C Walstrom, 6106 Federal Office Bldg, 300 Ala Moana Blvd 808-546-7152
Miami, Fla 33130, Director, Anthony J Jay, Rm 1304, FOB 51 Southwest First Ave 8-305-350-5543
New Orleans, La 70130, Director (Vacant) Suite 240, International Trade Mart, 2 Canal St 8-504-589-6137
New York, NY 10019, Director Elaine F Heifetz, 1601 Fisk Bldg, 250 West 57th Street 8-212-399-5647
San Francisco, Calif 94102, Director Bernice W Behrens, Suite 112 50 United Nations Plaza 8-415-556-3990

OFFICE OF SECURITY (A/SY)

Boston, Mass 02203, John F Ford, John F Kennedy Bldg Gov't Center, Rm 405B 8-223-2753
Chicago, Ill. 60604, John W Richardson, Everett Dirksen Bldg. 219 Dearborn St. Suite 1378 8-353-6163
Dallas Texas 75202, Richard Clemmons, Federal Bldg., Rm 7C-44 1100 Commerce St 8-749-7631
Los Angeles, Calif 90012, Olof Saline, Federal Bldg, 300 N Los Angeles St, Rm 8120 8-688-3290
Miami, Fla 33130, Joseph O Joyner, Federal Bldg, 51 SW First Ave, Rm 1627 8-350-5781
New York, NY 10007, Owen McShane, 27 Federal Plaza, Suite 3409 8-264-1292
San Francisco, Calif 94102, Donald Morris, Federal Bldg, 450 Golden Gate Ave, Rm 1045 8-556-5097
Washington, DC 22209, Raymond W Scroggs, 1800 N Kent St, Arlington Va, Rm 4001 703-235-9345

US MISSION TO THE UNITED NATIONS (USUN)

US Representative to the United Nations Andrew Young, 799 UN Plaza, New York, NY 10017 8-656-4497
Deputy Representative to the United Nations James F Leonard Jr, 799 UN Plaza, New York, NY 10017 8-656-4484
Administrative Affairs 8-656-4505
Economic and Social Affairs 8-656-4478
International Legal Affairs 8-656-4467
International Organization Affairs 8-656-4482
Political Affairs 8-656-4456
Press Office 8-656-4580
Public Affairs 8-656-4524

*Calls to the above offices should be made through the FTS System except for
Honolulu-Dial IDS Code 106 from 7:45 p.m. to 11:00 a.m.
Dial San Francisco, 8-556-0220 from 10:59 a.m. to 7:46 p.m.

LIAISON OFFICES IN THE DEPARTMENT OF STATE

CENTO	Central Treaty Organization (NEA/RA)	23121, 20267
CIA	Central Intelligence Agency Room 8732	20950
DIA	Defense Intelligence Agency Room 8732	20950
DLO	Defense Liaison for Communications (DLO) Room 44A23	22428
EWC	East-West Center (EWC) 5815A	20896
FAO	Food and Agriculture Organization	
	Organization Matters (IO/AGR)	22525
	Trade and Commodities (EB/ORF)	23090
GAO	General Accounting Office (BF/OAG)	22320
GPO	Government Printing Office (PBR) Room 1841	20550
IAEA	International Atomic Energy Agency (IO/SCT)	23511
IBRD	International Bank for Reconstruction and Development (EB/IFD/ODF)	20640
IBWC	International Boundary and Water Commission	
	U.S. and Mexico Room 3910	21317
ICAO	International Civil Aviation Organization (EB/TCA/OA)	29341
ICEM	Intergovernmental Committee for European Migration (S/R)	22259
ILO	International Labor Organization (IO/LABW)	21121
IMCO	Inter-Governmental Maritime Consultative Organization (EB/TCA/MA)	22655
IMF	International Monetary Fund (EB/IFD)	20640
INTELSAT	International Telecommunications Satellite Organization (EB/TCA/TD)	21007
INTERIOR	Interior Department Room 2442A	20891
IO/UCS	Secretariat-U.S. National Commission for UNESCO	22762
ITU	International Telecommunication Union (EB/TCA/TD)	23405
NATO	North Atlantic Treaty Organization (EUR)	21627
	Administrative Arrangements for Conferences (OIC)	21306
OAS	Organization of American States (ARA/USOAS)	29376
	CITEL Inter-American Telecommunications Conference (EB/TCA/TD)	21007
PA/PS	Non-Governmental Organizations (PA/PS/OL)	20772
SEATO	Southeast Asia Treaty Organization (EA/RA)	21200
SPC	South Pacific Commission (EA/ANP)	22125
UN	UN Information Center	(9) 296-5370
	United Nations (General Information) (IO)	21662
	Administrative Arrangements for US Delegations to UN Conferences (OIC)	21306
	Coordinator for Multilateral Development (IO/CMD)	22506
	Coordinator UN Habitat Conference	(9) 235-9562
	Recruitment of Americans for International Organizations (IO/EX)	21045
	Reference Section (IO/EX)	27992
	Security and Armaments Limitation Problems (UNP)	21206
	Trusteeship and Dependent Areas (UNP)	20944
	UN Budgetary and Administrative Policy (IO/UN/BAPS)	23049
	UN Political and Security Affairs (UNP)	28114
	UN System Coordination (IO/UN/COR)	21546
UNESCO	United Nations Educational, Scientific and Cultural Organization (IO)	23619
UPU	Universal Postal Union (EB/TCA/TD)	21007
USCG	United States Coast Guard 3214	22047
USPS	United States Postal Service (EB/TCA/TD)	21007
USSS	United States Secret Service 2117A	(24-hour number) 29738
WHO	World Health Organization (IO/HDC)	20591
WMO	World Meteorological Organization (IO/SCT)	23511

CHANCERIES

Afghanistan 2341 Wyo Ave (20008) ..... AD 4-3770
Algeria 2118 Kalorama Rd (20008) 234-7246
Argentina 1600 New Hamp Ave (20009) ..... DE 2-7100
Australia 1601 Mass Ave (20036) 797-3000
Austria 2343 Mass Ave (20008) 483-4474
Bahamas 600 New Hamp Ave (20037) 338-3940
Bahrain 2600 Virginia Ave (20037 965-4930
Bangladesh 3421 Mass Ave (20007) 337-6642
Barbados 2144 Wyo Ave (20008) 387-7374
Belgium 3330 Garfield St (20008) 333-6900
Benin 2737 Cathedral Ave (20008) 232-6656
Bolivia Suite 600 1625 Mass Ave (20036) 483-4410
Botswana 4301 Conn Ave (20008) 244-4990
Brazil 3006 Mass Ave (20008) 797-0100
Bulgaria 2100 16th St (20009) ..... DU 7-7969
Burma 2300 S St (20008) ..... DE 2-9044
Burundi 2717 Conn Ave (20009) 387-4477
Cameroon 2349 Mass Ave (20008) 265-8790
Canada 1746 Mass Ave (20036) 785-1400
Cape Verde 1120 Conn Ave (20036) 659-3148
Central African Republic 1618 22d St (20008) 265-5637
Chad Suite 410 2600 Va Ave (20037) 331-7696
Chile 1732 Mass Ave (20036) 785-1746
China 2311 Mass Ave (20008) ..... NO 7-9000
Colombia 2118 Leroy Pl (20008) ..... DU 7-5828
Costa Rica 2112 S St (20008) ..... AD 4-2945
Cyprus 2211 R St (20008) 462-5772
Czechoslovakia 3900 Linnean Ave (20008) 363-6315
Denmark 3200 Whitehaven St (20008) ..... AD 4-4300
Dominican Republic 1715 22d St (20008) ..... DE 2-6280
Ecuador 2535 15th St (20009) ..... AD 4-7200
Egypt 2310 Decatur Pl (20008) 232-5400
El Salvador 2308 Calif St (20008) ..... CO 5-3480
Estonia 9 Rockefeller Plaza, New York City (10020) ..... (212) 247-1450
Ethiopia 2134 Kalorama Rd (20008) ..... AD 4-2281
European Communities (Delegation of) Suite 707,
2100 M St (20037) 872-8350
Fiji Suite 520, 1629 K St (20006) 296-3928
Finland 1900 24th St (20008) ..... HO 2-0556
France 2535 Belmont Rd (20008) ..... AD 4-0990
Gabon 2210 R St (20011) 797-1000
German Democratic Republic 1717 Mass Ave (20036) 232-3134
Germany, Federal Republic of 4645 Reservoir Rd (20007) 331-3000
Ghana 2460 16th St (20009) 462-0761
Great Britain 3100 Mass Ave (20008) 462-1340
Greece 2221 Mass Ave (20008) ..... NO 7-3168
Grenada 927 15th St (20005) 638-5313
Guatemala 2220 R St (20008) ..... DE 2-2865
Guinea 2112 Leroy Pl (20008) ..... HU 3-9420
Guinea-Bissau 211 E 43rd St N.Y. City ..... (212) 661-3977
Guyana 2490 Tracy Pl (20008) 265-6900
Haiti 4400 17th St (20011) ..... RA 3-7000
Honduras Suite 408 4301 Conn Ave (20008) 966-7700
Hungary 3910 Shoemaker St (20008) 362-6730
Iceland 2022 Conn Ave (20008) ..... CO 5-6653
India 2107 Mass Ave (20008) ..... CO 5-5050
Indonesia 2020 Mass Ave (20036) 293-1745
Iran 3005 Mass Ave (20008) 797-6500
Iraqi Interests Sect, Embassy of India
1801 P St (20036) 483-7500
Ireland 2234 Mass Ave (20008) 483-7639
Israel 1621 22d St (20008) ..... HU 3-4100
Italy 1601 Fuller St (20009) ..... AD 4-1935
Ivory Coast 2424 Mass Ave (20008) ..... HU 3-2400
Jamaica 1666 Conn Ave (20009) 387-1010
Japan 2520 Mass Ave (20008) 234-2266
Jordan 2319 Wyo Ave (20008) ..... CO 5-1606
Kenya 2249 R St (20008) 387-6101
Korea 2320 Mass Ave (20008) 483-7383
Kuwait 2940 Tilden St (20008) 966-0702
Laos 2222 S St (20008) ..... DE 2-6416
Latvia 4325 17th St (20011) ..... RA 6-8213
Lebanon 2560 28th St (20008) 332-0300
Lesotho 1601 Conn Ave (20009) 462-4190
Liberia 5201 16th St (20011) ..... RA 3-0437
Libya 1118 22nd St (20037) 452-1290
Lithuania 2622 16th St (20009) ..... AD 4-5860
Luxembourg 2210 Mass Ave (20008) 265-4171
Madagascar 2374 Mass Ave (20008) 265-5525
Malawi 1400 20th St (20036) 296-5530
Malaysia 2401 Mass Ave (20008) ..... AD 4-7600
Mali 2130 R St (20008) ..... DE 2-2249
Malta 2017 Conn Ave (20008) 462-3611
Mauritania 2129 Leroy Pl (20008) 232-5700
Mauritius 4301 Conn Ave (20008) 244-1491
Mexico 2829 16th St (20009) ..... AD 4-6000
Morocco 1601 21st St (20009) 462-7979
Nepal 2131 Leroy Pl (20008) 667-4550
Netherlands 4200 Linnean Ave (20008) 244-5300
New Zealand 19 Observatory Circle (20008) ..... CO 5-1721
Nicaragua 1627 New Hamp Ave (20009) ..... DU 7-4371
Niger 2204 R St (20008) 483-4224
Nigeria 2201 M St (20037) 223-9300
Norway 4200 Wisc Ave (20016) 966-9550
Oman 2342 Mass Ave (20008) 387-1980
Pakistan 2315 Mass Ave (20008) ..... DE 2-8330
Panama 2862 McGill Ter (20008) 483-1407
Papua New Guinea 1776 Mass Ave (20036) 833-3510
Paraguay 2400 Mass Ave (20008) ..... HU 3-6960
Peru 1700 Mass Ave (20036) 833-9860
Philippines 1617 Mass Ave (20036) 483-1414
Poland 2640 16th St (20009) ..... AD 4-3800
Portugal 2125 Kalorama Rd (20008) 265-1643
Qatar Suite 1180 600 New Hamp Ave (20037) 338-0111
Romania 1607 23d St (20008) ..... AD 2-4747
Rwanda 1714 New Hamp Ave (20009) 232-2882
Saudi Arabia 1520 18th St (20036) 483-2100
Senegal 2112 Wyo Ave (20008) 234-0540
Sierra Leone 1701 19th St (20009) 265-7700
Singapore 1824 R St (20009) 667-7555
Somalia, Suite 710, 600 New Hamp Ave (20037) ..... AD 4-3261
South Africa 3051 Mass Ave (20008) 232-4400
Spain 2700 15th St (20009) ..... CO 5-0190
Sri Lanka (Ceylon) 2148 Wyo Ave (20008) 483-4025
Sudan Suite 400, 600 New Hamp Ave (20037) 338-8565
Surinam Suite 711 2600 Va Ave (20037) 338-6980
Swaziland 4301 Conn Ave (20008) 362-6683
Sweden 600 New Hamp Ave (20037) 965-4100
Switzerland 2900 Cathedral Ave (20008) ..... HO 2-1811
Syria 2215 Wyoming Ave (20008) 232-6313
Tanzania 2010 Mass Ave (20036) 872-1005
Thailand 2300 Kalorama Rd (20008) 667-1446
Togo 2208 Mass Ave (20008) 234-4212
Trinidad/Tobago 1708 Mass Ave (20036) 467-6490
Tunisia 2408 Mass Ave (20008) ..... AD 4-6644
Turkey 1606 23d St (20008) ..... NO 7-6400
Uganda 5909 16th St (20011) 726-7100
Union of Soviet Socialist Republics 1125 16th St (20036) ..... NA 8-8548
United Arab Emirates Suite 740, 600 New Hamp Ave (20037) 338-6500
Upper Volta 5500 16th St (20011) 726-0992
Uruguay 1918 F St (20006) 331-1313
Venezuela 2445 Mass Ave (20008) 265-9600
Yemen 600 New Hamp Ave (20037) 965-4760
Yugoslavia 2410 Calif St (20008) ..... HO 2-6566
Zaire 1800 New Hamp Ave (20009) 234-7690
Zambia 2419 Mass Ave (20008) 265-9717

GOVERNMENTAL INTERDEPARTMENTAL DIAL CODES

All listings, except those preceded by asterisks are thru-dial codes. Listings preceded by a single asterisk are on Centrex (Zone A). Listings preceded by a double asterisk are on other Centrex switchboards. See instructions on cover for dialing these listings. Switchboard numbers in parentheses are information numbers.

A

Agency	Zip Code	Mail Stop
Accounts, Bureau of (393-6400)	20226	224
*ACTION (655-4000)	20525	255
Advisory Commission on Inter-Governmental Relations (382-4952)	20575	445
*Agency for International Development (655-4000)	20523	100
**Agriculture, Department of (655-4000)	20250	209
**Agriculture Research Center Beltsville, Md (655-4000)	20251	209
**Air Force, Department of (545-6700)	20330	103
**Alaska Railroad (655-4000)	20240	206
Alien Property, Office of (737-8200)	20530	219
American Legion, Office Veterans Administration (393-4811)	20420	339
American Revolution Bicentennial * Administration (655-4000)	20276	276
Andrews Air Force Base (981-9111)	20331	20
**Arlington Hall Station (545-6700)	22212	242
Armed Forces Institute of Pathology (545-6700)	20012	215
**Armed Services Police Detachment (545-6700)	20390	
*Arms Control and Disarmament Agency (632-3597)	20451	258
*Army Strategy and Tactics Analysis Group, Bethesda, Md (545-6700)	20014	
**Army, Department of (545-6700)	20310	103
Attorney General (737-8200)	20530	219

B

Agency	Zip Code	Mail Stop
Board for International Broadcasting (254-8040)	20005	
Board of Governors of Federal Reserve System (452-3000)	20551	45
Bolling Air Force Base (697-0111)	20332	11
**Botanic Gardens (224-3121)	20024	304
Budget, Bureau of (**See** Management & Budget, Office Of)	103	
Bureau of Engraving and Printing (393-6400)	20228	213
**Bureau of Standards, National (655-4000)	20234	3
**Bureau of Standards, Gaithersburg, Md (921-1000)	20234	

OFFICIAL WORKING HOURS OF THE PRINCIPAL GOVERNMENT AGENCIES

Agriculture Department	8:15 to 5:00
Air Force Department	8:00 to 5:15
Army Department	8:15 to 5:30
Civil Service Commission	8:45 to 5:15
Commerce Department	8:30 to 5:00
Federal Communications Commission	9:15 to 5:45
Federal Power Commission	8:30 to 5:00
Federal Reserve Board	8:45 to 5:15
General Accounting Office	8:15 to 4:45
General Services Administration	
Office of the Administrator	8:45 to 5:15
Office of Contract Settlement	9:00 to 5:30
Federal Supply Service	8:30 to 5:00
National Archives and Records Service	8:45 to 5:15
Public Building Service	8:45 to 5:15
Government Printing Office	8:00 to 4:30
Health Education and Welfare Department	9:00 to 5:30
Housing and Urban Development	8:30 to 5:00
Interior Department	7:45 to 4:15
Justice Department	9:00 to 5:30
Labor Department	8:15 to 4:45
Maritime Administration	8:30 to 5:00
National Academy of Sciences	9:00 to 5:00
National Science Foundation	8:30 to 5:00
Navy Department	8:00 to 4:30
Postal Service	8:15 to 4:45
Securities and Exchange Commission	9:00 to 5:30
Social Security Administration	8:00 to 4:30
State Department	8:45 to 5:30
Tariff Commission	8:45 to 5:15
Treasury Department	9:00 to 5:00
US Information Agency	8:45 to 5:30
Veterans Administration	8:00 to 4:30

C

Agency	Zip Code	Mail Stop
**Capitol, U.S. (224-3121)		304
**Census, Bureau of The (655-4000)	20233	396
Central Intelligence Agency (351-1100)	20505	64

Agency	Zip Code	Mail Stop
Civil Aeronautics Board (393-3111)	20428	235
*Civil Service Commission (655-4000)	20415	227
**Coast Guard, U.S. (655-4000)	20591	280
Commerce, Department of (377-2000)	20230	206
*Commission on Civil Rights (655-4000)	20425	152
*Community Services Administration (655-4000)	20506	277
Comptroller the Currency, Office of (393-6400)	20220	223
Comptroller General (655-4000)	20548	308
Council of Economic Advisers (395-3000)	20506	20
Court of Claims (393-3111)	20005	53
Court of Customs and Patent Appeals (393-3111)	20439	89
Court of General Sessions, D.C. (628-6000)	20001	
Customs, Bureau of (393-6400)	20226	311

D

Defense Communications Agency (545-6700)	20305	108
**Defense, Department of (545-6700)	20301	103
Defense Intelligence Agency (545-6700)	20301	103
Defense Lending, Office of (393-6400)	20220	223
Defense Materials Service (545-6700)	20405	29
Demonstrations and Intergovernmental Relations, Office of (393-4160)	20410	98
Department of (See Other Part of Title)		
Departmental Auditorium (783-9625)	20407	206
Disbursement, Division of (393-6400)	20220	224
**District Attorney, U.S. (655-4000)	20001	
D.C. Dept of Veterans Affairs (737-5050)	20004	
District of Columbia General Hospital (626-5000)	20003	
District of Columbia Government (628-6000)	20004	
District of Columbia Redevelopment Land Agency (393-3111)	20006	
District of Columbia Rehabilitation Service (628-6000)	20005	
District of Columbia Water Department (462-4430)	20001	
District Unemployment Compensation Board (393-7915)	20001	
Drug Enforcement Administration (393-3111)	20226	349

E

Eastern Regional Renegotiation Board (393-3111)	20447	42
Education, D.C. Board of (628-6000e	20005	1219
Education, U.S. Office of (655-4000e	20202	113
Employees Compensation, Bureau of (655-4000)	20211	275
Employment Security, Bureau of (655-4000)	20210	205
Employment Service, District of Columbia (393-6151)	20004	
Energy Research and Development Administration (353-3000)	20545	4
Environmental Health Service		
*Environmental Protection Agency (655-4000e	20460	460
**Environmental Science Services Administration (655-4000)	20852	
Equal Employment Opportunity Commission (343-1100)	20506	378
**Executive Office of the President (395-3000)	20506	28
Export-Import Bank of U.S. (393-3111)	20571	292

F

Farm Credit Administration (655-4000)	20587	200
*Federal Aviation Administration (655-4000)	20553	34
Federal Bureau of Investigation (324-3000)	20535	94
*Federal Communications Commission (655-4000)	20554	201A
Federal Credit Unions, Bureau of (963-1110)	20201	367
Federal Deposit Insurance Corporation (393-8400)	20429	260
Federal Energy Administration (393-6400)	20461	461
2000 M St (655-4000)	20461	461
1100 Pa. Ave (393-6400)	20461	461
**Federal Highway Administration (655-4000)		
**Federal Home Loan Bank Board (655-4000)	20552	305
*Federal Housing Administration (655-4000)	20411	341
Federal Maritime Commission (393-3111)	20573	193
Federal Mediation and Conciliation Service (377-2000)	20427	33
Federal National Mortgage Association (393-4160)	20414	295
**Federal Power Commission (655-4000)	20426	22
Federal Prison Industries (737-8200)	20537	305B
Federal Radiation Council (393-3111)	20449	449
Federal Records Center (655-4000e	22314	
Federal Register (655-4000)		220
Federal Reserve Board (452-3000)	20551	45
Federal Safety Council (655-4000)	20210	205
**Federal Supply Service (655-4000)	20405	353
*Federal Trade Commission (655-4000)	20580	221
Field Services, Office of Dept of Commerce (377-3178)	20230	206
Fine Arts, Commission of (343-1100)	20240	43
**Fleet Reserve (545-6700)	20370	103
**Flood Control (545-6700)	20315	107
Food and Agriculture Organization of The U.N. (655-4000)	20437	165
Food and Drug Administration (655-4000)	20204	155
Foreign Assets Control (393-6400)	20220	223
Foreign Claims Settlement Commission (653-6155)	20579	261
Foreign Trade Zones Board (377-2000)	20230	206
Fort Belvoir (664-6071)	22060	
Fort Detrick (663-1111)	21701	
**Fort Lesley J McNair (545-6700)	20315	315
Fort Meade (301-667-6261)	20755	
Fort Monroe, Hampton Va (804-727-2111)	23351	
**Fort Myer (545-6700)	22208	52
Freedmen's Hospital (745-6100)	20201	321
(See also Howard University Hospital)		

G

General Accounting Office-Main (655-4000)	20548	308
General Services Administration (343-1100)	20405	29
**Region 3 (655-4000)	20407	218
Geodetic Survey, Coast and (949-5310)	20852	206
**Geographic Names, Board on (986-2305)	20240	43
**Geological Survey (655-4000)	20242	29A
Reston, Va (860-7000)		
*Government Printing Office (655-4000)	20401	370

Agency	Zip Code	Mail Stop

H

Health, Education and Welfare, Dept of (655-4000)	20201	367
**Hearings and Appeals, Bureau of (655-4000)	20013	199
**Housing Assistance Administration (755-5111)	20413	99
*Housing and Urban Development, Department of (655-4000)	20410	98
Howard University (636-6100)	20001	381
Howard University Hospital (745-6100)	20060	

I

*Immigration and Naturalization Service (655-4000)	20536	234
Income Tax Information, Federal (783-8400)	20224	203
Indian Affairs, Bureau of (343-1100)	20240	264
Indian Claims Commission (393-3111)	20001	308
Inter-American Defense College, Fort McNair (545-6700)	20315	
Inter-American Development Bank		
Non-Centrex Swbds: Dial 140-48870		
Other Centrex Swbds: Dial 634-8000	20577	243
Inter-American Institute of Agricultural Science (331-1010)	20006	243
Interior, Department of (343-1100)	20240	43
Internal Revenue Service (783-8400)	20224	203
International Bank for Reconstruction and Development (393-6360)	20433	26
International Criminal Police Organization (Interpol) 783-8400)	20220	223
International Finance, Office of (783-8400)	20220	223
*International Joint Commission (655-4000)	20440	86
International Monetary Fund (393-6360)	20431	8
International Trade Commission, US (655-4000)	20436	226
Interstate Commerce Commission (343-1100)	20423	204

J

*John F Kennedy Center for the Performing Arts (655-4000)	20566	208
**Joint Chiefs of Staff (545-6700)	20301	103
Joint Publications Research Service, U.S. (962-3833)	20443	159
Justice, Department of (737-8200)	20530	219

L

Labor, Department of (393-2420)	20210	205
Library, D.C. Public (727-1111)	20001	
**Library of Congress (426-5000)	20540	303
Lorton Reformatory D.C. (690-1111)	22079	

M

**Management and Budget, Office of (395-3000)	20301	20
**Marine Corps, U.S. (545-6700)	20380	82
Maritime Administration (655-4000)	20235	114
**Marshal's Office, U.S. (655-4000)	20001	
Metropolitan Planning and Development, Office of (393-4160)	20410	98
Metropolitan Police, D.C. (626-2000)	20001	
**Military District of Washington (545-6700)	20315	106
Mines, Bureau of (343-1100)	20240	43
Minimum Wage and Industrial Safety Board (628-6000)	20001	
Mint, Bureau of (393-6400)	20220	223
**Motor Pool, Interagency (655-4000)	20407	218
Motor Vehicle Parking Agency (628-6000)	20001	
Municipal Center, D.C. (628-6000)	20001	

N

National Academy of Sciences (393-8100)	20418	44
*National Aeronautics & Space Administration (655-4000)	20546	85
Goddard Space Flight Center, Greenbelt Md (474-9000)	20771	232
Langley Field Virginia (804-722-2761)	23365	
Wallops Island (737-3945)	23337	
National Archives and Records Service (655-4000)	20408	220
National Audiovisual Center (763-7420)	20409	386
(393-3111)	20430	101
National Capital Housing Authority (393-3111)	20430	101
*National Capital Parks (655-4000)	20540	254
National Capital Planning Commission (393-3111)	20576	456
National Capital Regional Planning Council (393-3111)	20576	43
National Council on the Arts (393-3111)	20506	463
**National Defense University (545-6700)	20315	315
National Foundation on the Arts and the Humanities (393-3111)	20506	203
National Gallery of Art (737-4215)	20565	265
**National Guard Bureau (545-6700)	20310	103
National Highway Traffic Safety Administration (655-4000)	20590	330
National Institutes of Health (656-4000)	20014	
*National Labor Relations Board (655-4000)	20570	338
National Library of Medicine (656-4000)	20014	216
National Mediation Board (343-1100)	20572	135
National Museum (628-1810)	20560	217
**National Park Service (343-1100)	20240	43
*Ntional Science Foundation (655-4000)	20550	19
**National Security Council (395-3000)	20506	28
National War College (545-6700)	20315	315
National Weather Service (655-4000)	20910	7
**Natural Disaster Information Center (395-3000)	20504	
Naval Academy Annapolis Md (301-224-3880)	21402	
Naval Base, Philadelphia Pa (215-465-1000)	19112	
Naval Communications Station-Cheltenham (545-6700)	20390	174
**Naval Medical Center (545-6700)	20014	
Naval Observatory (545-6700)	20390	1
**Naval Oceanographic Office, U.S. (545-6700)	20390	504
Naval Ordnance Laboratory (743-5511)	20910	
**Naval Reconnaissance and Technical Support Center (545-6700)	20390	169
**Naval Research Laboratory (545-6700)	20390	10
Naval Research Laboratory Annex, Chesapeake Beach Md (301-257-2111)	20732	
**Naval Security Station (545-6700)	20390	172

Agency	Zip Code	Mail Stop
Naval Ship Research and Development Center (545-6700)	20007	169
**Navy, Department of (545-6700)	20350	48
Nuclear Regulatory Commission (655-4000)	20555	555

O

*Office of Civil Defense, Pentagon Arlington (545-6700)	20310	103
Office of Economic Opportunity (655-4000)	20506	277
Office of Special Investigation USAF (545-6700)	20314	103
Office of Special Representative for Trade Negotiations (395-3000)	20506	430
Office of Telecommunications Policy (395-3000)	20504	16
Interdepartment Radio Advisory Committee (337-2000)		
Organization of American States (331-1010)	20006	
*Overseas Private Investment Corporation (655-4000)	20527	527

P

Pan American Health Organization (223-4700)	20006	
Panama Canal Company (393-3111)	20004	
Park Police, U.S. (655-4000)	20242	79
Parole, Board of (737-8200)	20537	
Passport Office (382-8562)	20524	35
**Patent Office (655-4000)	20231	395
Patuxent River Naval Air Station	20390	
Peace Corps (655-4000)	20525	255
Plant Industry, Beltsville Md	20251	
Postal Service, U.S. (245-4000)	20260	201
President's Advisory Committee on Labor Management Policy (393-2420)	20210	205
President's Committee on Employment of the Handicapped (393-2420)	20210	205
President's Committee on Equal Employment Opportunity (393-2420)	20210	205
President's Council on Physical Fitness and Sports (655-4000)	20537	308
Prisons, Bureau of (737-8200)	20537	305B
**Public Buildings Service (655-4000)	20405	29
Public Debt, Bureau of (393-6400)	20226	212
*Public Health Service (655-4000)	20852	
Woodmont Bldg Bethesda Md (495-0400)	20201	
Bureau of Medical Services, Sil Spg Md (495-0400)	20201	
Public Roads, Bureau of (377-2000)	20235	29C
Region 15 (521-5600)	22201	29C
Public Welfare, D.C., Department of (628-6000)	20001	
Bell School (628-6000)	20024	

R

Recreation Department, D.C. (628-6000)	20010	
Red Cross, the American National (737-8300)	20006	
*Renegotiation Board, the (655-4000)	20446	61
Renewal and Housing Management, Office of (393-4160)	20410	98
Renewal Assistance Administration (393-4160)	20410	98
**Representatives, House of (224-3121)	20515	304
Research Council, National (393-8100)	20418	44
Resources & Investigations, Division of D.C. (393-6510)	20011	

S

St Elizabeths Hospital (562-4000)	20032	
**St. Lawrence Seaway Development Corp (655-4000)	20591	330
Savings Bonds Division (393-6400)	20226	307
Schools, D.C. Public (628-6000)	20005	
**Scientific & Technical Intelligence Center, Dept of Navy (545-6700)	20390	357
Secret Service U.S. (393-6400)	20220	383
*Securities and Exchange Commission (655-4000)	20549	349C
Selective Service (343-1100)	20435	40
**Senate, U.S. (224-3121)	20510	301
Small Business Administration (393-3111)	20416	71
Smithsonian Institution (628-4422)	20560	217
Social Security Administration (655-4000)	20203	367
Balitmore, Md. (301-594-1234)	21235	
Solicitor, Office of the (655-4000)	20210	177
*State, Department of (655-4000)	20520	27
Passport Office (382-8562)	20524	35
Superintendent of Documents, Government Printing Office (783-3238)	20402	371
Superior Court of the District of Columbia (727-1010)		
Supreme Court, U.S. (3-1640)	20543	302

T

Tax Court, U.S. (655-4000)	20004	
Tennessee Valley Authority (343-1100)	20444	337
Territories, Office of (343-1100)	20240	43
*Transportation, Department of (655-4000)	20590	330
Travel Service, U.S. (377-2000)	20230	206
Treasury, Department of (393-6400)	20220	223

U

United Nations Information Center (343-1100)	20036	
**U.S. Attorney's Office (655-4000)	20001	
*U.S. Courts (655-4000)	20001	
U.S. Courts, Administrative Office of (393-1640)	20544	312
U.S. Employment Service D.C. Office (393-6151)	20001	144
*U.S. Information Agency (655-4000)	20547	121
Auditors Bldg (655-4000)	20547	121
Other Locations (655-4000)	20547	121

Agency	Zip Code	Mail Stop
**U.S. Marshal's Office (655-4000)	20001	
U.S. Puerto Rico Commission on the Status of Puerto Rico (393-3111)	20006	

V

Agency	Zip Code	Mail Stop
VA Hospital 50 Irving St NW (483-6666)	20422	278
Veterans Administration Main (393-4120)	20420	73
Vint Hill Farms Stations	22186	
Vocational and Rehabilitation Service, D.C. (629-4255)	20005	
*Voluntary Foreign Aid, Advisory Committee on (655-4000)	20523	100

W

Agency	Zip Code	Mail Stop
Wage and Hour and Public Contracts Division (655-4000)	20210	205
Walter Reed Hospital (545-6700)	20012	358
Washington Field Office F.B.I. (324-3000)	20535	379
*Washington National Airport (655-4000)	20001	67
Washington Navy Yard Annex (697-0111)	20390	314
Weather Bureau (936-1212)	20235	7
**White House (456-1414)	20500	28
**White House Communications Agency (395-2000)		
Women's Bureau (655-4000)	20210	205
World Bank (393-6360)	20433	26

OFFICE SYMBOLS

Telephone extensions are at beginning of each unit. Numbers at end of entries refer to sections in the Organizational Directory

A		21492—Bureau of Administration - 324
A/AID	AID	29620—Office of the Administrator, Agency for International Development - 501
A/ALS		(9) 235-9466—Allowances Staff - 324
A/ART		21634—Art in Embassies Staff - 324
A/BF		27490—Deputy Assistant Secretary for Budget And Finance - 324
A/FBO		(9) 235-9491—Office of Foreign Buildings - 324
A/ICP		23331—International Center Project - 324
A/O		21492—Deputy Assistant Secretary for Operations - 324
A/OASIS		23510—Organizational Analysis & Systems Integration Staff - 324
A/OC		21000—Deputy Assistant Secretary for Communications - 324
A/OS		(9) 235-9600—Overseas Schools - 324
A/SY		21536—Deputy Assistant Secretary for Security - 324
AAG/W	AID	(9) 235-9210—Area Auditor General/Washington - 505
ACDA		23597—U.S. Arms Control and Disarmament Agency - 600
AF		23356—Bureau of African Affairs - 314
AF/C		22080—Director, Central African Affairs - 314
AF/E		29742—Director, East African Affairs - 314
AF/EPS		22623—Economic Policy Staff - 314
AF/EX		21298—Executive Director - 314
AF/I		20754—Office of Inter-African Affairs - 314
AF/NSC-IG		20754—NSC Interdepartmental Group - 314
AF/P		20322—Public Affairs Staff - 314
AF/S		23380—Director, Southern African Affairs - 314
AF/W		20902—Director, West African Affairs - 314
AFR	AID	29232—Bureau for Africa - 516
AFR/CAWA	AID	29000—Office of Central and Anglophone West African Affairs - 516
AFR/DP	AID	29196—Office of Development Planning - 516
AFR/DR	AID	28178—Office of Development Resources - 516
AFR/EMS	AID	29872—Executive Management Staff - 516
AFR/ESA	AID	29872—Office of Eastern and Southern African Affairs - 516
AFR/RA	AID	29102—Office of Africa Regional Affairs - 516
AFR/SFWA	AID	28269—Office of Sanel and Francophone West African Affairs - 516
AG	AID	29888—Office of the Auditor General - 505
AG/IIS	AID	(9) 235-9742—Office of Inspections and Investigations - 505
AG/OAS	AID	(9) 235-9207—Operations Appraisal Staff - 505
AG/OC	AID	29890—Office of Oversight Coordination - 505
AG/SEC	AID	(9) 235-9730—Office of Security - 505
ARA/AND		21715—Director Office of Andean Affairs - 400
ARA/CCA		29894—Office of the Coordinator of Cuban Affairs - 400
ARA/CEN		24010—Director, Central America - 400
ARA/ECA		22298—Office of East Coast Affairs
ARA/ECP		22079—Office of Regional Economic Policy - 400
ARA/ECP/FDA		29460—Chief Finance, Development & Analysis - 400
ARA/ECP/ITE		20465—Chief Investment, Technology & Energy - 400
ARA/ECP/TCR		22345—Chief Trade, Commodity & Resources - 400
ARA/MEX		29894—Director, Mexico - 400
ARA/MGT		23318—Office of Management - 400
ARA-LA		29210—Bureau of Inter-American Affairs-Bureau for Latin America - 400
ARA/CAR		22621—Director, Caribbean Countries - 400
ARA-LA/MRSD		23348—Office of Multilateral Coordination & Regional Social Development Programs - 400
ARA-LA/PAN		21112—Director, Panama - 400
ARA/PPC		29492—Office of Policy Planning, Public and Congressional Affairs - 400
ARA/RPP		29362—Office of Regional Political Programs - 400
ASIA	AID	28502—Bureau for Asia - 517
ASIA/BIS	AID	28306—Office of Bangladesh, India and Sri Lanka Affairs - 517
ASIA/DP	AID	29044—Office of Development Planning - 517
ASIA/EA	AID	29084—Office of East Asia Affairs - 517
ASIA/EMS	AID	(9) 235-8902—Executive of Management Staff - 517
AISA/PD	AID	(9)235-8881—Office of Project Development - 517
ASIA/PN	AID	23852—Office of Pakistan and Nepal Affairs - 517
ASIA/TR	AID	(9) 235-8800—Office of Technical Resources - 517
BF/FC		28256—Foreign Currency Staff - 324
BF/FMS		21286—Financial Systems Development - 324
BF/FS		(9) 235-9342—Financial Services - 324
BF/OAG		22320—GAO Liaison Staff - 324
BF/OB		22077—Office of Budget - 324
BIOT		21138—British Indian Ocean Territory - 314
C		24404—Counselor of the Department - 306
CM/COD	AID	(9) 235-9133—Central Operations Division - 511
CM/EPD	AID	(9) 235-9157—Excess Property Division - 511
CM/ROD	AID	(9) 235-9152—Regional Operations Division - 511
CM/SB	AID	(9) 235-9155—Small Business Office - 511
CM/SD	AID	(9) 235-9126—Support Division - 511
COM/A	AID	(9) 235-8986—Asia Division - 511
COM/ALI	AID	(9) 235-8975—Africa/Latin America/Inter Regional Division - 511
COM/CPS	AID	(9) 235-8887—Commodity and Procurement Support Division - 511
COM/PP	AID	(9) 235-8989—Policy and Procedures Staff - 511
COM/SA	AID	(9) 235-8905—Supporting Assistance Division - 511
COM/SE	AID	(9) 235-8991—Surveillance and Evaluation Division - 511
COM/TR	AID	(9) 235-8984—Transportation Support Division - 511
CU		22464—Bureau of Educational and Cultural Affairs - 319
CU/ACS		22764—Secretariat to the US Advisory Commision on International Educational and Cultural Affairs - 319
CU/ACS		22841—Government Advisory Committee on International Book and Library Programs - 319 and 1000
CU/AF		23712—Office of African Programs - 319
CU/ARA		28059—Office of Inter-American Programs - 319
CU/ARTS		22802—Office of International Arts Affairs - 319
CU/BFS		22837—Operations Staff, Board of Foreign Scholarships - 319 And 1000
CU/EA		20800—Office of East Asian and Pacific Programs - 319

CU/EA/EWC		20800—Office of East Asian and Pacific Programs and East-West Center - 319
CU/EE		28073—Office of Eastern European Programs - 319
CU/EX		23732—Executive Director - 319
CU/FS		(9) 235-9436—Facilitative Services Staff - 319
CU/IAP		29018—International Athletics Program - 319
CU/IVP		(9) 235-9877—Office of International Visitor Programs, Foreign 319 And 1100
CU/NEA		21496—Office of Near Eastern and South Asian Programs - 319
CU/OPP		27940—Office of Policy and Plans - 319
CU/P		22380—Office of Public Affairs - 319
CU/PC		25105—Office of Private Cooperation - 319
CU/WE		23926—Office of Western European and Canadian Programs - 319
CU/YSS		23730—Office of Youth, Student, and Special Programs - 319
D		29640—Office of the Deputy Secretary of State - 301 And Employee Management Relations Commission - 301
D/HA		22258—Coordinator for Humanitarian Affairs - 301
D/HA/HR		29558—Deputy Coordinator for Human Rights - 301
D/HA/ORM		29557—Deputy Coordinator for Refugees and Migration Affairs - 301
D/HA/PW		21060—Deputy Coordinator for Prisoner of War and Missing- In-Action Matters - 301
D/LOS		29514—Staff Director, NSC Interagency Task Force on the Law of the Sea - 301
DG/EM		22508—Employee Management Relations Staff - 325
DG/PA		21648—Newsletter and Information Staff - 325
DG/PC		28934—Office of Program Coordination - 325
DG/PER		29438—Deputy Assistant Secretary for Personnel - 325
DLC	AID	—Development Loan Committee - 518
DM/A	AID	29744—Data Systems Division "A" - 511
DM/B	AID	20065—Data Systems Division "B" - 511
DM/C	AID	20032—Data Systems Division "C" - 511
DM/CC	AID	20032—Computer Center Division - 511
DM/IMD	AID	29345—Information Management Division - 511
E		23256—Under Secretary for Economic Affairs - 303
E/CAC		29818—Consumer Affairs Coordinator - 303
EA		29596—Bureau of East Asian and Pacific Affairs - 315
EA/ANP		29690—Director, Australia, New Zealand, Papua New Guinea, And Pacific Island Affairs - 315
EA/EP		20260—Director, Economic Policy Office - 315
EA/EX		20826—Office of the Executive Director - 315
EA/IMS		21236—Director, Indonesia, Malaysia, Singapore - 315
EA/J		23152—Director, Japan - 315
EA/K		20780—Director, Korea - 315
EA/NSC-IG		22912—NSC Interdepartmental Group - 315
EA/P		22538—Public Affairs Advisor - 315
EA/PHL		21222—Director, Philippines - 315
EA/PRCM		26300—People's Republic of China and Mongolia Affairs - 315
EA/RA		22912—Office of Regional Affairs - 315
EA/ROC		22209—Director, Republic of China - 315
EA/TB		23698—Director, Thailand and Burma - 315
EA/VLC		23132—Director for Viet-Nam, Laos and Cambodia - 315
EB		21644—Bureau of Economic and Business Affairs - 318
EB/EX		22720—Executive Director - 318
EB/ICD/FTD		20280—Fibers and Textiles Division - 318
EB/ICD/ISM		22231—Industrial and Strategic Materials Division - 318
EB/ICD/TRP		23059—Tropical Products Division - 318
EB/IFD		29496—International Finance and Development - 318
EB/IFD/BP		29452—Office of Business Practices - 318
EB/IFD/ODF		20640—Office of Development Finance - 318
EB/IFD/OIA		21128—Office of Investment Affairs - 318
EB/IFD/OMA		29498—Office of Monetary Affairs - 318
EB/IFD/OSB		23024—Office of Special Bilateral Affairs - 318
EB/IFD/PAS		20500—Planning and Economic Analysis Staff - 318
EB/ITP		22533—International Trade Policy - 318
EB/ITP/EWT		20964—Office of East-West Trade - 318
EB/ITP/OT		22532—Office of International Trade - 318
EB/OA/AN		21232—Aviation Negotiations Division - 318
EB/OA/AVP		22438—Aviation Programs and Policy Division - 318
EB/OCA/CD		23631—Commercial Development Division - 318
EB/OCA/CM		20792—Commercial Management Division - 318
EB/OFP/FFD		20563—Food for Freedom Division - 318
EB/OFP/FPD		23090—Food Policy Division - 318
EB/ORF		27950—International Resources and Food Policy - 318
EB/ORF/FSE		20536—Office of Fuels and Energy - 318
EB/ORF/ICD		27950—Office of International Commodities - 318
EB/ORF/OFP		23090—Office of Food Policy and Programs - 318
EB/OT/GCP		21175—General Commercial Policy Division - 318
EB/OT/STA		20786—Special Trade Activities and Commercial Treaties Division - 318
EB/OT/TA		21718—Trade Agreements Division - 318
EB/TCA		21498—Transportation, Telecommunications and Commercial Affairs - 318
EB/TCA/MA		22655—Office of Maritime Affairs - 318
EB/TCA/OA		29470—Office of Aviation - 318
EB/ICA/OCA		28097—Office of Commercial Affairs - 318
EB/TCA/TD		23405—Office of International Communications Policy - 318
ENGR/OPNS	AID	(9) 235-9827—Operations Division - 511
ENGR/SP	AID	(9) 235-9800—Special Projects Division - 511
EOP	AID	27966—Office of Equal Opportunity Programs - 501
ES	AID	28572—Office of the Executive Secretary - 502
ES/CCS	AID	28511—Communications Coordination Staff - 502
ES/RAS	AID	21800—Review and Analysis Staff - 502
EUR		21848—Bureau of European Affairs - 316
EUR/CAN		22170—Director, Canadian Affairs - 316
EUR/CE		21484—Director, Central Europe: Germany, Austria, Switzerland - 316
EUR/CE/BTF		20665—Berlin Task Force - 316
EUR/EE		22673—Director, Eastern Europe: Czechoslovakia, Hungary, Poland, Baltic States, Bulgaria, Romania, Yugoslavia, Albania - 316
EUR/EX		20583—Office of the Executive Director - 316
EUR/NE		20455—Director, Northern Europe: United Kingdom, Ireland, Norway, Denmark, Iceland, Sweden, Finland, Belgium, Luxembourg, the Netherlands - 316
EUR/NSC-IG		23744—NSC Interdepartmental Group - 316
EUR/P		20850—Public Affairs Adviser - 316
EUR/RPE		20311—Director, OECD, European Community and Atlantic Political-Economic Affairs - 316
EUR/RPM		21626—Director, NATO and Atlantic Political-Military Affairs - 316
EUR/SE		20336—Office of Southern European Affairs - 316
EUR/SOV		23738—Director, Soviet Union - 316

EUR/WE		23072—Director, Western Europe: France, Italy, Andorra, Portugal, Spain, and Malta - 316
FADRC		20394—Foreign Affairs Document and Reference Center - 324
FADRC/DA		22636—Document Analysis and Processing Division - 324
FADRC/DIR		23602—Directives Staff - 324
FADRC/DR		20395—Document and Reference Division - 324
FADRC/RM		20491—Records Management Staff - 324
FADRC/LR		20372—Library - 324
FADRC/PBR		21632—Publishing and Reproduction Division - 324
FADRC/RSC		23524—Records Service Center - 324
FAO		23059—US-FAO Interagency Committee - 1000
FBO/BDC		(9) 235-9511—Buildings Design and Construction Division - 324
FBO/EX		(9) 235-9496—Executive Officer - 324
FBO/EX/CT		(9) 235-9445—Contracts Branch - 324
FBO/OP/IDF		(9) 235-9440—Interior Design and Furnishings Branch - 324
FFP	AID	(9) 235-9649—Office of Food for Peace - 508
FFP/ES	AID	(9) 235-9687—Evaluation Staff - 508
FFP/FDD	AID	(9) 235-9673—Food for Development Division - 508
FFP/FRD	AID	(9) 235-9709—Food Resources Division - 508
FFP/POD	AID	(9) 235-9671—Program Operations Division - 508
FM/ASD	AID	23270—Accounting Systems Division - 511
FM/BFD	AID	20118—Banking and Finance Division - 511
FM/CAD	AID	20066—Central Accounting Division - 511
FM/CSD	AID	20015—Central Services Division - 511
FM/DCD	AID	20086—Data Control Division - 511
FM/ESD	AID	23001—Employees Services Division - 511
FM/FCD	AID	20046—Funds Control Division - 511
FM/FSD	AID	20132—Field Services Division - 511
FM/LD	AID	20116—Loan Division - 511
FM/PS	AID	20013—Policy Staff - 511
FM/RSD	AID	20183—Regional Services Division - 511
FM/SPD	AID	23939—Support Planning Division - 511
FM/SSD	AID	20137—Support Services Division - 511
FM/STF	AID	20183—System Task Force - 511
GAC		28478—General Advisory Committee on Arms Control and Disarmament - 1000
GAO	AID	20152—General Accounting Office Site Audit Group - 511
GC	AID	28548—Office of the General Counsel - 504
H		22163—Congressional Relations - 310
H/O	AID	—Operations Division
H/PPS	AID	29112—Program Planning and Support Division - 511
H/TECH	AID	29866—Technical Affairs Division - 511
IBC		(9) 783-9151—International Boundary Commission United States And Canada - 1000
IBWC		21317—International Boundary and Water Commission Unites States and Mexico (Mex) - 1000
IDC	AID	21745—Office of Interagency Development Coordination - 503
IGA		20978—Inspector General of Foreign Assistance - 307
IGA/INS		23632—Office of Inspections - 307
IGA/PLN		23632—Office of Planning - 307
IGA/RPM		23632—Office of Reports and Management - 307
IJC		21812—International Joint Commission - 1000
INR		22746—Bureau of Intelligence and Research - 320
INR/CIS		21312—Current Intelligence Staff - 320
INR/DD		22436—Deputy Director - 320
INR/DD/XR		21342—Office of External Research - 320
INR/DDC		21504—Deputy Director for Coordination - 320
INR/DDC/MP		29674—Coordinator for Maps and Publications - 320
INR/DDC/OIL		20370—Office of Intelligence Liaison - 320
INR/DDC/OPS		21506—Office of Operations Policy - 320
INR/DDC/RPS		21344—Office of Resources Policy - 320
INR/DDR		22402—Deputy Director for Research - 320
INR/DDR/PMT		22043—Office of Political-Military and Theatre Forces - 320
INR/DDR/RAF		26130—Office of Research and Analysis for Africa - 320
INR/DDR/RAR		22229—Office of Research and Analysis for the American Republics - 320
INR/DDR/REA		21179—Office of Research and Analysis for East Asia and Pacific - 320
INR/DDR/REC		22214—Office of Economic Research and Analysis - 320
INR/DDR/RGE		22022—Office of the Geographer - 320
INR/DDR/RNA		28397—Office of Research and Analysis for Near East and South Asia - 320
INR/DDR/RSE		29194—Office of Research and Analysis for the Soviet Union and Eastern Europe - 320
INR/DDR/RWE		29214—Office of Research & Analysis for Western Europe - 320
INR/DDR/STA		22086—Office of Strategic Affairs - 320
INR/EX		21080—Office of the Executive Director - 320
INR/EX/CI		20762—Communications and Information Division - 320
INR/EX/CI/CC		— 21425—Communications Branch - 320
INR/EX/TC		20884—Teletype Branch - 320
INR/EX/DH		22555—Documents Handling Unit - 320
INR/EX/SIC		21747—Special Intelligence Clearance Unit - 320
INR/EX/SS		20288—Security and Support Division - 320
INR/RAF/CS		27160—Central Southern Africa Division - 320
INR/RAF/W		27243—Western Africa Division - 320
INR/RAR/MAC		20814—Middle America-Caribbean Division - 320
INR/RAR/SA		20584—South American Division - 320
INR/RCRS		21038—Reports Coordination and Review Staff - 320
INR/REA/NA		22100—Northeast Asia Division - 320
INR/REA/SEA		22061—Southeast Asia and Pacific Division - 320
INR/REC/CD		20453—Commodity and Developing Country Division - 320
INR/REC/CER		29128—Communist Economic Relations Division - 320
INR/REC/RE		29708—Regional Economic Division - 320
INR/REC/TI		20090—Trade Investment and Payments Division - 320
INR/RSE/EE		29536—Eastern Europe Division - 320
INR/RSE/R		23288—Communist Regional Affairs Division - 320
INR/RSE/SOV		29212—Soviet Union Division - 320
INR/RNA/NE		28412—Near East Division - 320
INR/RNA/SOA		22757—South Asia Division - 320
INR/RWE/RS		27002—Regional Staff
INR/RWE/WE		28406—Western Europe Division - 320
INR/XR/RCM		20805—Research Coordination and Management Staff - 320
INR/XR/RS		(9) 235-8079—Research Services Staff - 320
IO		29600—Bureau of International Organization Affairs - 321
IO/AGR		22525—Agency Director for Agriculture - 321
IO/DHP		21544—Agency Director for Development & Humanitarian Programs - 321
IO/EX		29326—Executive Director - 321
IO/EX/ADM		21662—Office of Administrative Services - 321
IO/EX/BAM		21398—Office of Budget & Management - 321
IO/EX/DAR		27992—UN Documents & Reference Staff - 321

IO/EX/IFM		28672—Office of International Organization & Funds Management & Congressional Presentations - 321
IO/EX/IR		21044—Office of UN Personnel Policy & Recruitment - 321
IO/HDC		20590—Agency Director for Health and Drug Control - 321
IO/HR		20572—Human Rights Affairs - 321
IO/IBC		20274—Director for International Institutions Policy - 321
IO/IBC/BA		23049—Director for UN Budget and Administration - 321
IO/IBC/SC		22752—Director for UN Systems Coordination - 321
IO/IEP		22506—International Economic Policy Staff - 321
IO/IWP		26906—Agency Director for International Women's Program - 321
IO/LAB		21121—Agency Director for Labor Affairs - 321
IO/ML		28603—Office of Multilateral Affairs - 321
IO/OIC		20384—Office of International Conferences - 321
IO/P		20462—Public Affairs - 321
IO/PPR		28588—Policy Planning and Reports Staff - 321
IO/SCT		23511—Agency Director for Science and Technology - 321
IO/TRC		27930—Agency Director for Transporation and Communications - 321
IO/UCS		22762—Secretariat to the U S National Commission for UNESCO - 321
IO/UNA		28344—Washington Office of Permanent Representative to the United Nations - 321
IO/UNESCO		23619—Agency Director for UN Educational, Scientific And Cultural Organization - 321
IO/UNP		22392—Office of United Nations Political Affairs - 321
IRAC		22592—Interdepartmental Radio Advisory Committeee - 1000
ISO		22278—Information Systems Office - 324
IOS/FADPC		20413—Foreign Affairs Data Processing Center - 324
ISO/SDP		28444—Systems Design and Programming Division - 324
ISO/USS		27981—User Support Services Staff - 324
IT/PD	AID	28786—Program Division - 511
IT/TS	AID	28820—Training Support Division - 511
L		29598—Legal Adviser - 313
L/AF		23736—African Affairs, Assistant Legal Adviser - 313
L/ARA		20734—Inter-American Affairs, Assistant Legal Adviser - 313
L/C		21367—International Claims, Assistant Legal Adviser - 313
L/EA		23039—East Asian and Pacific Affairs, Assistant Legal Adviser - 313
L/EB		20242—Economic and Business Affairs, Assistant Legal Adviser - 313
L/ECP		22682—Educational, Cultural and Public Affairs, Assistant Legal Adviser - 313
L/EUR		29500—European Affairs, Assistant Legal Adviser - 313
L/HR		23044—Human Rights, Assistant Legal Adviser - 313
L/M		22350—Management, Assistant Legal Adviser - 313
L/NEA		23097—Near Eastern and South Asian Affairs, Assistant Legal Adviser - 313
L/OES		21700—Oceans, Environment and Scientific Affairs, Assistant Legal Adviser - 313
L/PM		20557—Politico-Military Affairs, Assistant Legal Adviser - 313
L/SCA		22672—Security and Consular Affairs, Assistant Legal Adviser - 313
L/SFP		21462—Special Functional Problems, Assistant Legal Adviser - 313
L/T		21074—Treaty Affairs, Assistant Legal Asviser - 313
L/UNA		21320—United Nations Affairs, Assistant Legal Adviser - 313
LA		—See Also ARA-LA-400
LA	AID	28246—Bureau for Latin America -400
LA/CAR		23452—Director Caribbean Countries - 400
LA/CEN	AID	20156—Director Central America - 400
LA/DP	AID	28214—Office of Development Programs - 400
LA/DR	AID	29148—Office of Development Resources - 400
LA/EMS	AID	22415—Executive Management Staff - 400
LA/MRSD	AID	23348—Office of Multilateral Coordination & Regional Social Development Programs - 400
LA/OPNS	AID	29108—Program Operations Staff - 400
LA/SA	AID	20181—Office of South American Affairs - 400
LEG	AID	28264—Office of Legislative Affairs - 504
LEG-CLS	AID	28249—Congressional Liaison Staff - 504
LEG/LP	AID	23652—Legislative Projects Staff - 504
M		21500—Deputy Under Secretary for Management - 305
M/BAR		(9) 235-9610—Board of Appellate Review - 305 and 1000
M/CT		29892—Office for Combatting Terrorism - 305
M/DG		29898—Bureau of Personnel - Director General of the Foreign Service - 325
M/EEO		29294—Equal Employment Opportunity Office - 328
M/FA		20298—Curator, Diplomatic Reception Rooms - 305
M/FSI		(9) 235-8750—Director, Foreign Service Institute 305 and 327
M/MED		23484—Medical Services - 329
M/MED/AAP		21843—Alcohol Abuse Program - 325
M/MO		28878—Management Operations - 326
MO/ADM	AID	28244—Administrative Support Staff - 511
MO/CRM	AID	28518—Communications and Records Management Division - 511
MO/GS	AID	22954—General Services Division - 511
MO/OM/OPM	AID	28184—Overseas Property Management Staff - 511
MO/PAV	AID	28368—Publications & Audio/Visual Arts Division - 511
MO/PP	AID	28972—Policy and Procedures Staff - 511
MO/TT	AID	28284—Travel and Transportation Division - 511
MP/A	AID	22978—Management Consulting Services Division "A" - 511
MP/B	AID	29762—Management Consulting Services Division "B" - 511
MP/C	AID	29714—Management Consulting Services Division "C" - 511
MP/DPC	AID	23910—Directives and Publication Coordination Staff - 511
MP/SOG	AID	29714—Senior Operations Group Support Staff - 511
NAC		—National Advisory Council on International Monetary And Financial Problems - 1000
NEA		29588—Bureau of Near Eastern and South Asian Affairs - 317
NEA/AFN		20840—Director, Algeria, Libya, Morocco, Tunisia - 317
NEA/ARN		22670—Director, Lebanon, Jordan, Syrian Arab Republic, Iraq - 317
NEA/ARP		20714—Director, Arabian Peninsula Affairs - 317
NEA/EGY		22365—Director, Egypt - 317

NEA/EX		23268—Executive Director - 317
NEA/IAI		22686—Director, Israel & Arab-Israel Affairs - 317
NEA/INS		22141—Director, Bhutan, India, Maldives, Nepal, Sri Lanka (Ceylon) - 317
NEA/IRN		23014—Director, Iran - 317
NEA/NSC-IG		20601—NSC Interdepartmental Group - 317
NEA/P		20448—Public Affairs Advisor - 317
NEA/PAB		20353—Director, Pakistan, Afghanistan and Bangladesh - 317
NEA/RA		20503—Director, Regional Affairs - 317
NE	AID	29118—Bureau for Near East - 515
NE/CD	AID	29134—Office of Capital Development - 515
NE/DP	AID	29116—Office of Development Planning - 515
NE/EMS	AID	28152—Executive Management Staff - 515
NE/ME	AID	22076—Office of Middle East Affairs - 515
NE/NENA	AID	29256—Office of Near Eastern/North Africa Affairs - 515
NE/TECH	AID	28532—Office of Technical Support - 515
NSC		20318—National Security Council - 1000
NSC-IG		29492—NSC Interdepartmental Group - 400
O/FADRC		—See FADRC - 324
O/ISO		—See ISO - 324
O/OPR		—See OPR - 324
OC/DLO		22428—Defense Liaison for Communications - 324
OC/EX		29414—Executive Officer - 324
OC/P		22442—Diplomatic Pouch and Courier Operations Division - 324
OC/PE		20755—Communications Programs & Engineering Division - 324
OC/S		21223—Communications Security Division - 324
OC/SA		28470—Special Assistant - 324
OC/T		23874—Communications Center - 324
OES		22335—Bureau of Oceans and International Environmental And Scientific Affairs - 322
OES/APT		23004—Advanced & Applied Technology Affairs - 322
OES/APT/EMP		20374—Office of Bilateral and Multilateral S&T Affairs - 322
OES/APT/SA		22432—Office of Technology Policy and Space Affairs - 322
OES/APT/SEP		23004—Office of Soviet and Eastern European S&T Affairs - 322
OES/ENP		27964—Environmental and Population Dynamics - 322
OES/ENP/EN		29312—Office of Environmental Affairs - 322
OES/ENP/PD		23262—Office of Population Dynamics - 322
OES/ES/NET		21554—Nuclear Energy & Technology Affairs - 322
OES/EX		29028—Office of Executive Director - 322
OES/NET/IM		23310—Office of Program Implementation - 322
OES/NET/RD		28056—Office of Program Review & Development - 322
OES/OFA		22335—Office of Oceans and Fisheries Affairs - 322
OES/OFA/FA		22009—Office of Fisheries Affairs - 322
OES/OFA/MSO		22009—Office of Marine Science and Ocean Affairs - 322
OFDA	AID	28924—Office of U. S. Foreign Disaster Assistance - 511
OFDA/PE	AID	28746—Planning and Evaluation Division - 511
OFDA/OPNS	AID	25916—Operations Division - 511
OLAB	AID	23662—Office of Labor Affairs - 509
OLAB/PCD	AID	20995—Program Coordination Division - 509
OLAB/PED	AID	28251—Planning and Evaluation Division - 509
OPA	AID	28628—Office of Public Affairs - 507
OPA/PAS	AID	20674—Public Activities and Services Division - 507
OPA/PP	AID	28332—Press and Publication Division - 507
OPIC		28582—Overseas Private Investment Corporation - 550
OPR		21638—Office of Operations - 324
OPR/ASD		21586—Administrative Support Division - 324
OPR/ESC		23435—Employees Services Center - 324
OPR/GS		21666—General Services Division - 324
OPR/LS		21528—Language Services Division - 324
OPR/SPS		23510—Support Planning Staff - 324
OPR/ST		(9) 235-9512—Supply and Transportation Division - 324
OPR/ST/DA		22989—Despatch Agents - 324 and 1100
OPR/ST/P		(9) 235-9531—Procurement Branch - 324
OPR/ST/S		(9) 235-9525—Supply Branch - 324
OPR/ST/T		22989—Transportation Branch - 324
OPR/ST/TO		22587—Transportation Operations - 324
OPR/VS		21082—Audio-Visual Services Division - 324
OPR/WLG		20426—Evacuation and Relocation Staff - 324
P		22471—Under Secretary for Political Affairs - 302
P/COA		22335—Coordinator of Ocean Affairs - 302
PA		29606—Bureau of Public Affairs - 312
PA/EX		20604—Executive Director - 312
PA/FOI		20772—Freedom of Information Staff - 312
PA/HO		21931—Office of the Historian - 312
PA/HO/AAP		21919—Associate Historian, Asia, Africa & Pacific - 312
PA/HO/WHE		21902—Associate Historian, Western Hemisphere & Europe - 312
PA/M		20472—Office of Plans and Management - 312
PA/MS		23656—Office of Media Services - 312
PA/MS/ED		22159—Editorial Division - 312
PA/MS/ML		20919—Media Liaison Division - 312
PA/MS/PCD		20776—Public Correspondence Division - 312
PA/PP		21433—Office of Public Programs - 312
PER/CDA		21692—Office of Career Development and Assignments - 325
PER/CDA/COA/CS		20845—Civil Service Career Development & Assignments Division - 325
PER/ES		20191—Office of Employee Services - 325
PER/ES/BA		(9) 235-9581—Benefits, Campaigns and Awards Staff - 325
PER/ES/LP		(9) 235-1004—Local Personnel Division - 325
PER/ES/RET		23342—Retirement Division - 325
PER/ES/EPPS		23760—Executive and Professional Placement Services Division - 325
PER/FCA		21692—Foreign Service Career Development Division - 325
PER/G		22571—Grievance Staff - 325
PER/MGT		28908—Office of Management - 325
PER/MGT/AS		28908—Administrative Services Division - 325
PER/MGT/OS		22784—Operating Systems Division - 325
PER/MGT/RMR		25897—Records Management and Regulations Division - 325
PER/PAS		29442—Presidential-Appointments Staff - 325
PER/PE		23412—Office of Evaluation - 325
PER/PPM		(9) 235-9594—Office of Position and Pay Management - 325
PER/REE		(9) 235-9233—Office of Recruitment Examination and Employment - 325
PER/REE/BEX		(9) 235-9392—Board of Examiners for the Foreign Service - 325
PER/REE/EMP		(9) 235-9386—Employment Division - 325
PER/TL		23308—Training & Liaison Staff - 325
PHA	AID	23842—Bureau for Population and Humanitarian Assistance - 514
PHA/POP	AID	(9) 235-9645—Office of Population - 514
PHA/PROG	AID	20990—Office of Program Review - 514
PHA/PVC	AID	22308—Office of Private and Voluntary Cooperation - 514

PM		29022—Bureau of Politico-Military Affairs - 311
PM/DCA		29778—Office of Disarmament and Arms Control - 311
PM/ISO		21616—Office of International Security Operations - 311
PM/ISP		20610—Office of International Security Policy - 311
PM/MC		(9) 235-9755—Office of Munitions Control - 311
PM/NPO		21341—Office of Nuclear Policy and Operations - 311
PM/PD&E	AID	29866—Policy Development and Evaluation Division - 511
PM/PO	AID	—Associate Director for Personnel Operations - 511
PM/PO/CSP	AID	20010—Civil Service PersonnelDivision - 511
PM/PO/FSP	AID	23877—Foreign Service Personnel Division - 511
PM/PS	AID	26924—Personnel Services Division - 511
PM/PO/PSC	AID	(9) 235-9224—Professional Studies and Career Development Division - 511
PM/SAS		23950—Office of Security Assistance and Sales - 311
PPAB		21492—Privacy Policy and Appeals Boards - 324
PPC	AID	20482—Bureau for Program and Policy Coordination - 512
PPC/DI	AID	(9) 235-1960—Office of Development Information - 512
PPC/DPRE		28594—Office of Development Program Review and Evaluation - 512
PPC/EMS	AID	28367—Executive Management Staff - 512
PPC/IA	AID	28676—Office of International Assistance Coordination - 512
PPC/PDA	AID	28382—Office of Policy Development and Analysis - 512
PPC/PB	AID	29176—Office of Planning and Budgeting - 512
PPC/PIAS	AID	(9) 235-1840—Office of Program Information & Analysis Services - 512
PPC/RC	AID	22602—Regional Coordination and Military Assistance Staff - 512
RAC	AID	—AID Research Advisory Committee - 520
RTCA		(9) 296-0484—Radio Technical Commission for Aeronautics - 1000
S		29630—Office of the Secretary of State - 300
S/AB		23232—Ambassador at Large - 300
S/AR		—Ambassador at Large - 300
S/AR		23131—Ambassador at Large - 300
S/CPR		22663—Chief of Protocol - 300
S/FSG		29004—Foreign Service Grievance Board - 300
S/IG		23320—Inspector General, Foreign Service - 309
S/IG/CR		23766—Coordination and Review Staff - 309
S/IG/EX		28036—Executive Officer - 309
S/IG/IS		20152—Inspectors - 309
S/IL		23662—Special Assistant to the Secretary and Coordinator Of International Labor Affairs - 300
S/NM		28464—Special Assistant to the Secretary for Narcotics Matters - 300
S/P		22972—Policy Planning Staff - 308
S/PRS		29590—Office of Press Relations - 300
S/S		22540—Executive Secretariat - 300
S/S-EX		20982—Executive Director - 300
S/S-I		23836—Information Management Section - 300
S/S-O		21512—Department Duty Officer, Operations Center - 300
S/S-S		20318—Secretariat Staff - 300
SADI		23836—Secretariat Automated Data Index Unit - 300
SCA		29576—Administrator, Bureau of Security and Consular Affairs - 323
SCA/PPT		128-28171—Passport Office - 323 and 1100
SCA/SCS		23816—Office of Special Consular Services - 323
SCA/VO		21978—Visa Office - 323
SER	AID	28298—Bureau for Program and Management Services - 511
SER/ASHA	AID	28414—Office of American Schools and Hospitals Abroad - 511
SER/CFS	AID	28724—Country-Finance Technical Services - 511
SER/CM	AID	(9) 235-9159—Office of Contract Management - 511
SER/COM	AID	(9) 235-8846—Office of Commodity Management - 511
SER/DM	AID	27962—Office of Data Management - 511
SER/ENGR	AID	28412—Office of Engineering - 511
SER/FM	AID	20128—Office of Financial Management - 511
SER/H	AID	29538—Office of Housing - 511
SER/INC	AID	28626—Office of International Narcotics Control - 511
SER/IT	AID	28782—Office of International Training - 511
SER/LR	AID	—Labor Relations Staff
SER/MO	AID	29248—Office of Management Operations - 511
SER/MP	AID	20216—Office of Management Planning - 511
SER/PM	AID	(9) 235-8956—Office of Personnel and Manpower - 511
SER/SYS	AID	20108—Office of Systems Coordination - 511
SSM		22258—Director, U.S. Sinai Support Mission
STR		(9) 395-5114—Special Trade Representative - 1000
SY/CC		22412—Command Center - 324
SY/DO		21435—Domestic Operations Division - 324
SY/E		23142—Evaluations Division - 324
SY/EX		21032—Executive Staff - 324
SY/FO		23122—Foreign Operations Division - 324
SY/FOI		20836—Freedom of Information Staff - 324
SY/I		23186—Investigations Division - 324
SY/PRS		23897—Protective Security - 324
SY/PTS		(9) 235-9362—Policy and Training Staff - 324
SY/SAS		21040—Special Assignments Staff - 324
SY/T		20914—Technical Services Division - 324
T		20410—Office of the Under Secretary for Security Assistance, Science & Technology - 304
T/CST		29016—Coordinator, U.N. Conference on Science and Technology for Development - 304
TA	AID	28614—Bureau for Technical Assistance - 513
TA/AGR	AID	(9) 235-8945—Office of Agriculture - 513
TA/DA	AID	(9) 235-9027—Office of Development Administration - 513
TA/EHR	AID	(9) 235-9015—Office of Education and Human Resources - 513
TA/H	AID	(9) 235-8929—Office of Health - 513
TA/MGT	AID	(9) 235-9018—Office of Management - 513
TA/N	AID	(9) 235-8926—Office of Nutrition - 513
TA/OST	AID	(9) 235-9046—Office of Science and Technology - 513
TA/PPU	AID	(9) 235-9037—Office of Program Planning and Utilization - 513
TA/RD	AID	(9) 235-8918—Office of Rural Development - 513
TA/RES	AID	(9) 235-1720—Inter-Regional Research Staff - 513
TA/UD	AID	(9) 235-8902—Office of Urban Development - 513
TIC		(9) 395-3434—Trade Information Committee - 1000
TSC		(9) 395-3395—Trade Staff Committee - 1000
USOAS		29376—US Representative to the Organization of American States - 400
USSS		29738—US Secret Service - 1200
USUN		(212) 573-6471—US Mission to the United Nations - 1100

VFAC AID 21892—Advisory Committee on Voluntary Foreign Aid - 517

WRDCO (9) 235-9615—Washington Regional Diplomatic Courier Office - 324

DEPARTMENT OF STATE

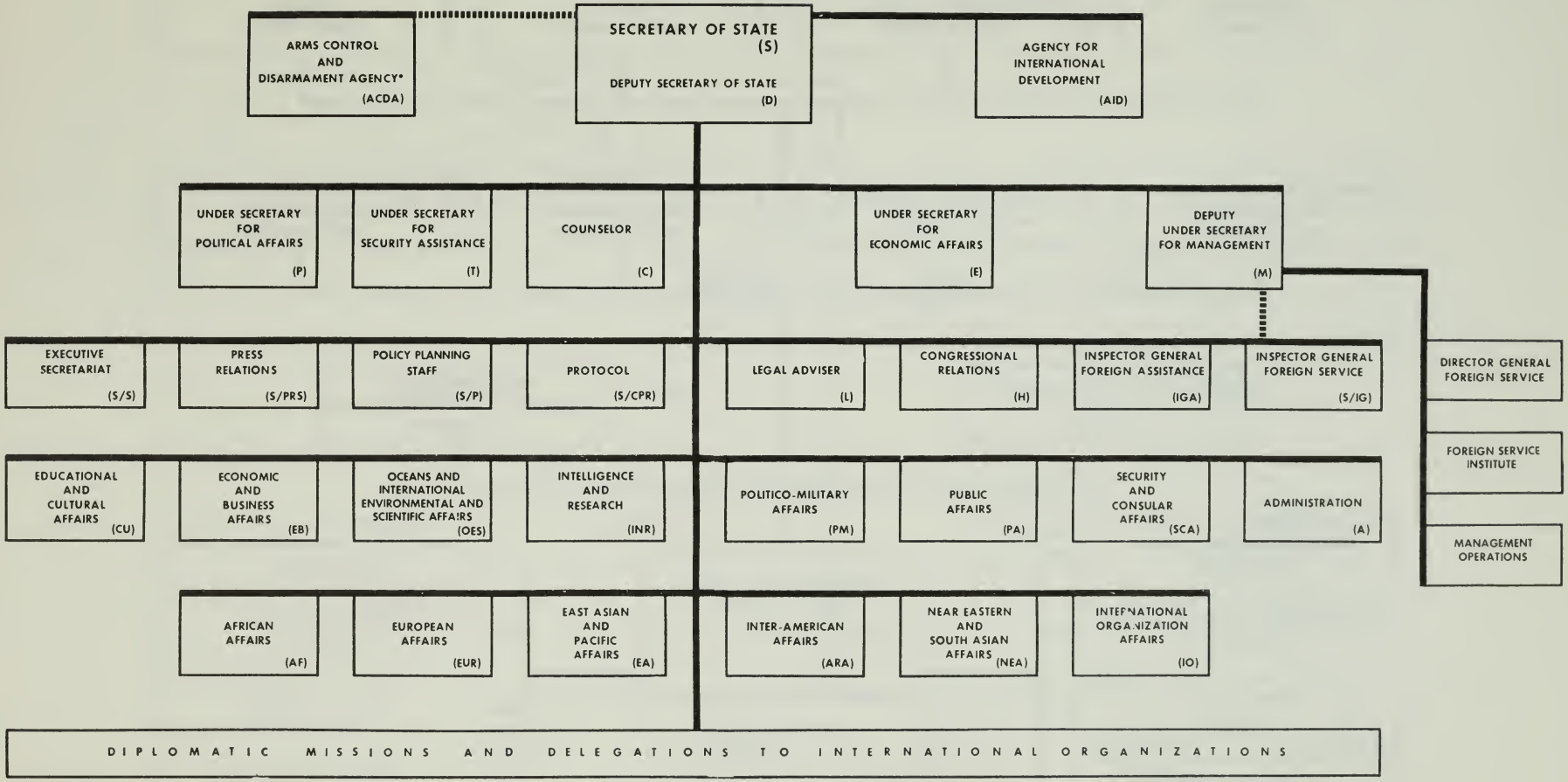

* A separate agency with the director reporting directly to the Secretary and serving as principal adviser to the Secretary and the President on Arms Control and Disarmament.

JUNE 1975

AGENCY FOR INTERNATIONAL DEVELOPMENT

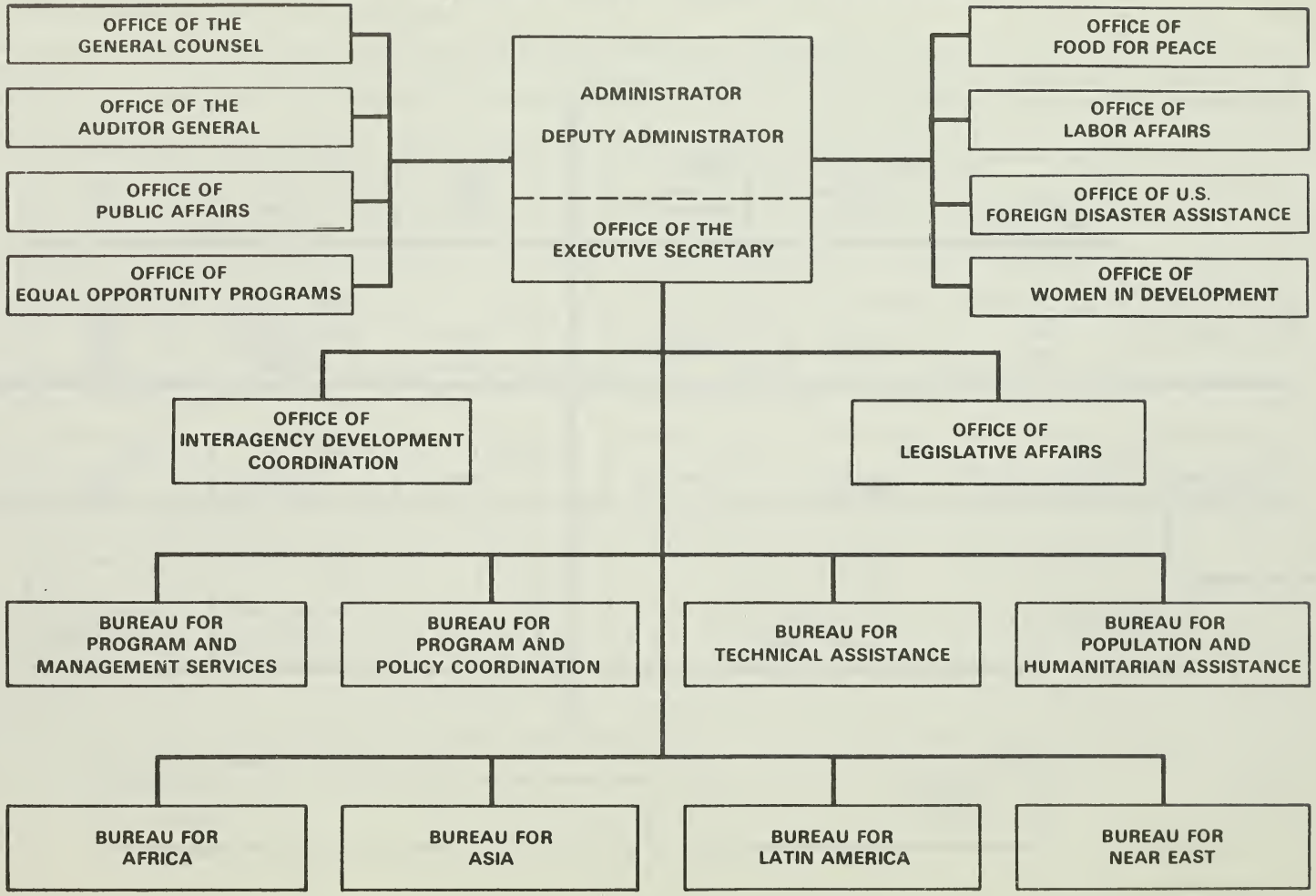

11-12-76

UNITED STATES INFORMATION AGENCY

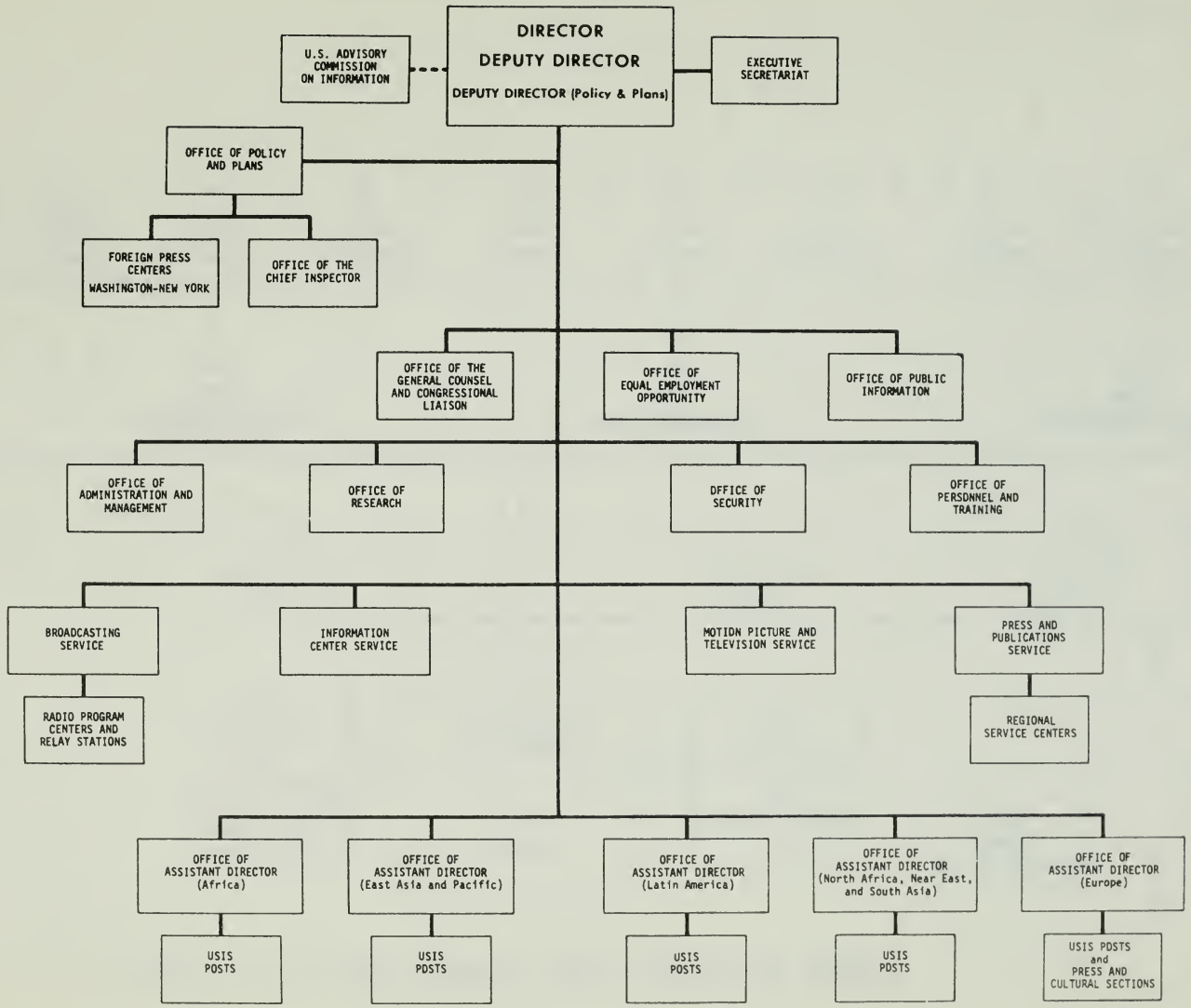

UNITED STATES ARMS CONTROL AND DISARMAMENT AGENCY

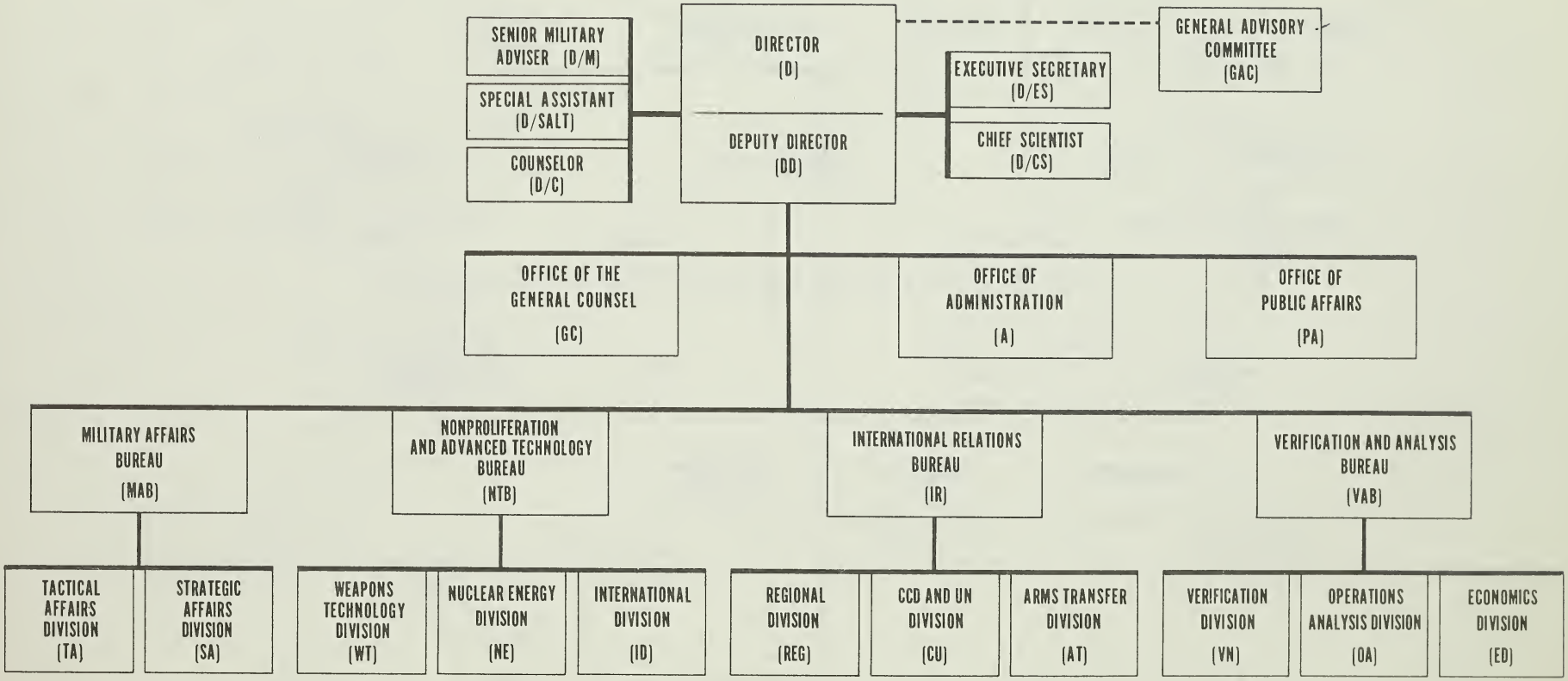

NOVEMBER 1976

Frequently Called Numbers

This space is provided for listing the telephone numbers you use most frequently

NAME	AGENCY	NUMBER

Frequently Called Numbers

This space is provided for listing the telephone numbers you use most frequently

NAME	AGENCY	NUMBER

ACTION

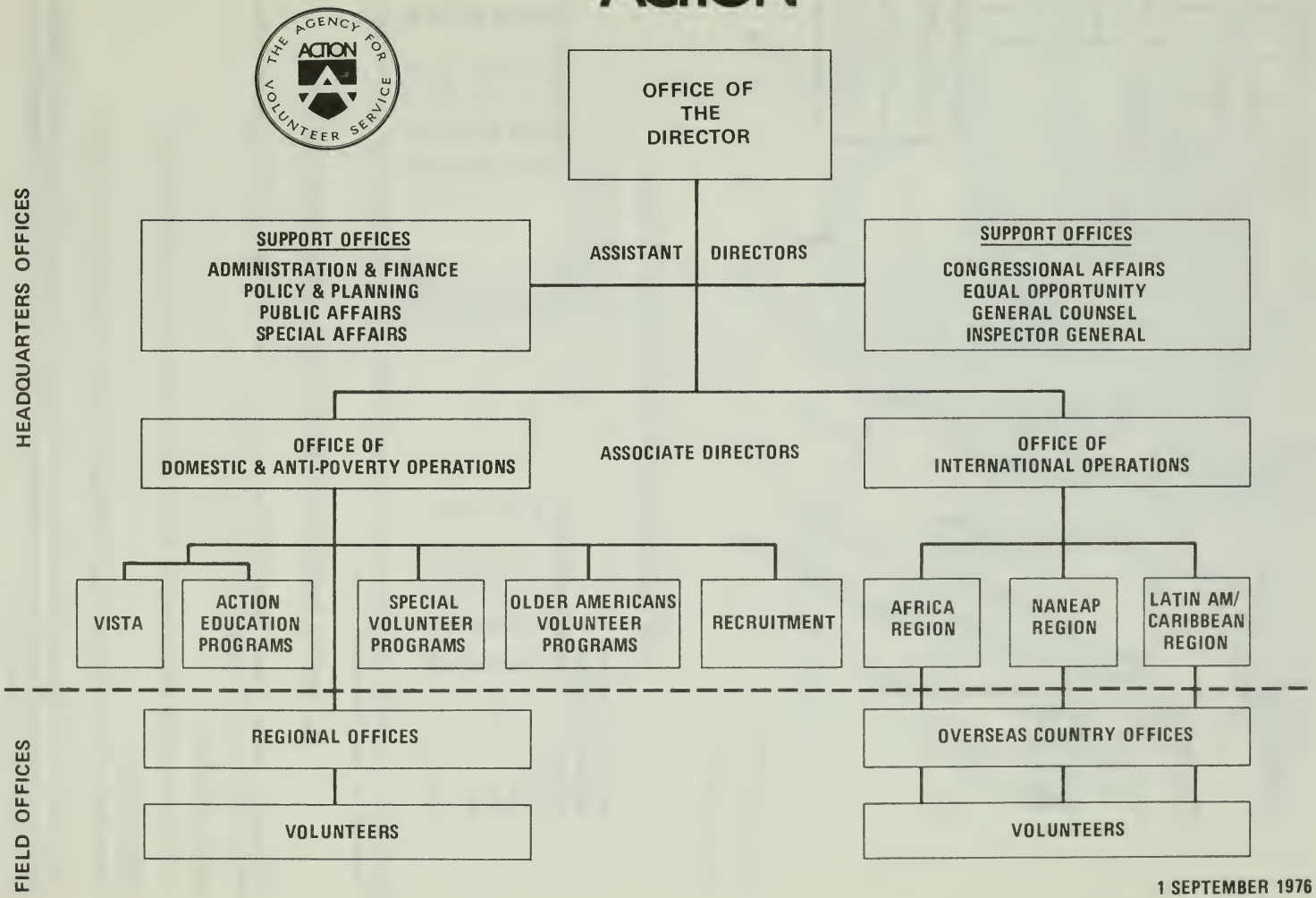

1 SEPTEMBER 1976

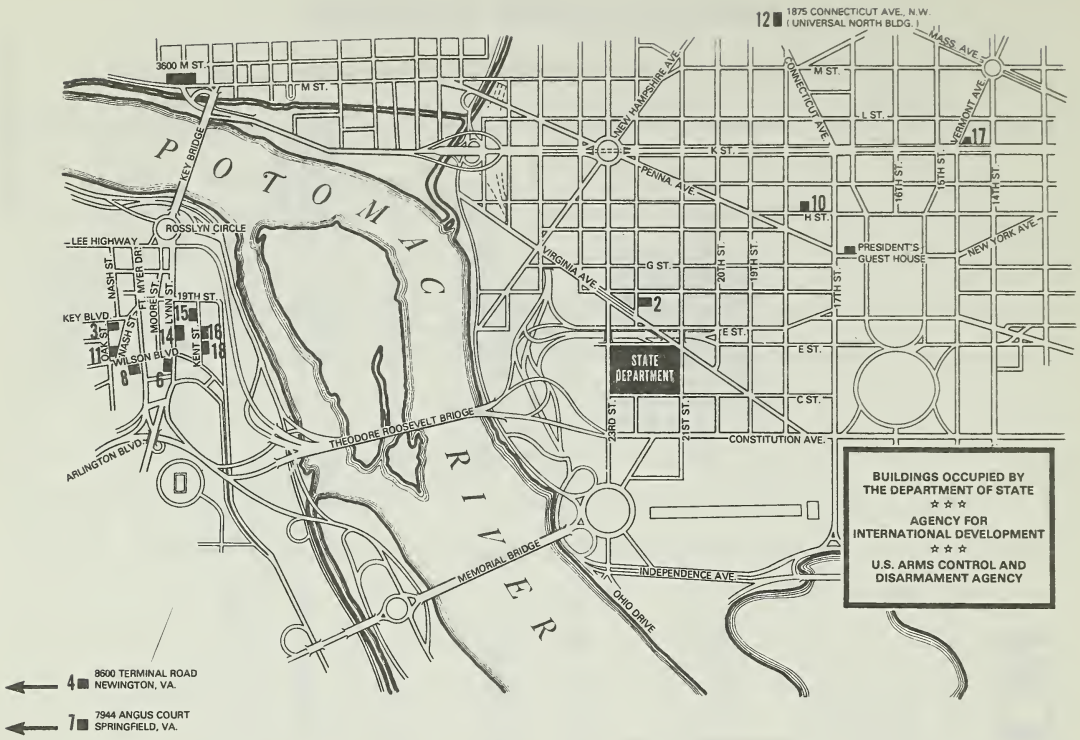

BUS SERVICE BETWEEN MAIN STATE AND ROSSLYN

MAIN STATE TO ROSSLYN
FROM 8:45 A.M. to 5:15 P.M.

BUILDINGS:	MINUTES PAST EACH HOUR:			
Main State	:45	:00	:15	:30
SA-6	:51	:06	:21	:36
SA-14	:52	:07	:22	:37
SA-15	:53	:08	:23	:38
SA-18	:54	:09	:24	:39
SA-3 (Arrive)	:56	:11	:26	:41

ROSSLYN TO MAIN STATE
FROM 8:47 A.M. to 5:17 P.M.

BUILDINGS:	MINUTES PAST EACH HOUR:			
SA-3	:47	:02	:17	:32
SA-8	:48	:03	:18	:33
SA-6	:49	:04	:19	:34
SA-14	:50	:05	:20	:35
SA-15	:51	:06	:21	:36
SA-18	:52	:07	:22	:37
Main State	:00	:15	:30	:45

Special bus service to meet FSI class requirements will be arranged as needed. Early morning class will be serviced by a bus leaving Main State at 7:20 A.M. Students may return to Main State on the 8:47 A.M. bus.

BUS SERVICE BETWEEN MAIN STATE AND UNIVERSAL NORTH (SA-12)

Traffic congestion between Main State and Universal North Buildings necessitates the following adjustment in the scheduled operation of the mini-bus. **Effective June 5, 1974,** the schedule will be changed to run every 30 minutes as follows:

Main State - North Entrance

The bus will leave at :20 and :50 minutes past each hour. The first bus will leave at 8:50 a.m. and the last bus will leave at 5:20 p.m.

Universal Building (SA-12)

The bus will leave at :00 and :30 minutes past each hour. The first bus will leave at 9:00 a.m. and the last bus will leave at 5:00 p.m.

NOTE: This service is direct between Main State and Universal North and return. No intermediate pickup on discharge of passengers. Employees who have official business at other locations or need to travel to other annexes (example: Main State to Passport Office (SA-17) and return) should check with their executive or administrative office on the use of a taxi.

Bus Identification

All shuttle buses will display the sign 'CHARTER' in the top window. The sign in the lower right corner of the windshield will determine the direction and destination of each bus as follows; MAIN STATE, ROSSLYN, UNIVERSAL BUILDING.

☆ U.S. GOVERNMENT PRINTING OFFICE: 1977-241-107/1

BUILDINGS, ADDRESSES, AND BUS STOP LOCATIONS

State Department Building, 2201 C St NW

State Annex	Address	Bus Stop Location
SA 2	515 22nd St NW	NE corner, 22nd & E Sts
SA 3	Foreign Service Institute* 1400 Key Blvd., Arlington, Va	Oak St entrance
SA 4	8400 Terminal Road., Newington, Va	
SA 5	1901 Pa Ave NW	
SA 6	1700 N Lynn St., Arlington, Va.	Lynn St entrance (enroute to Rosslyn) 17th St entrance (leaving Rosslyn)
SA 10	1717 H St NW	
SA 11	1401 Wilson Blvd Arlington, Va	
SA 12	Universal Bldg (AID) 1975 Fla Ave NW	Fla Ave entrance
SA 13	880 S Pickett St., Alexandria, Va	
SA 14 (PP)	1735 N Lynn St (AID), Pomponio Plaza Arlington, Va.	Lynn St entrance
SA 15 (PPE)	1800 N Kent St., Arlington, Va Pomponio Plaza East	Kent St entrance (East side of St.)
SA 16 (RPE)	Rosslyn Plaza "E" (AID) 1621 N Kent St., Arlington, Va.	Kent St entrance (East side of St.)
SA 17	1425 K St NW	
SA 18 (RP)	1601 Kent St., Arlington, Va. Rosslyn Plaza	Kent St entrance (East side of St.)
C S.C.	1900 E St NW	E St entrance
Main State	2201 C St NW	D St side - North entrance
PGH	President's Guest House 1651 Pa Ave NW	
IJC	1717 H St NW	
IVIS-THIS	801 19th St NW	
IWY	**3100 Columbia Plaza**	
Metro Bus	3600 M St NW	
RTCA	1717 H St NW	

*Mailing address: Washington, D.C 20520

Frequently Called Numb

UNIVERSITY OF FLORIDA
3 1262 09118 5115

This space is provided for listing the telephone numbers you use most frequently

FLARE

NAME	AGENCY	NUMBER